Weather:
Sunny and Warm
Details on Page 5

Victoria Daily Times

The Home Paper
TELEPHONE 2-3131
Circulation (to 8 p.m.)____2-3131
Classified (to 8 p.m.)_____2-3131
NIGHT
Night Editor (to 11 p.m.) 2-3135

VOL. 122, No. 133 ** VICTORIA, B.C., WEDNESDAY, JUNE 8, 1955—30 PAGES PRICE: 7 CENTS SATURDAY, 10 CENTS

Old and New Meet

GHOSTS OF GENERATIONS past seemed to hover mistily over Craigflower school at the 100th anniversary of its founding today. Lady looking down at children is garbed in gown worn by Mrs. Robert Staines, wife of first school teacher here (portrayed by Mrs. Elza Mayhew). Children are, left to right, Ken Black, Linda Temple, Jerry Mossop and Sandra Boam, all eight-year-olds, who were among those who travelled out to historic Craigflower today for centenary celebrations of oldest school building west of Great Lakes. (Times photo by Irving Strickland.)

WEST'S OLDEST SCHOOL HONORED

Souvenir Pins Given Students At Craigflower 100th Birthday

By TONY DICKASON

The young in heart of all ages descended on Craigflower School today.

For today marked the 100th anniversary of the oldest school in Western Canada still standing, a weatherbeaten whitewashed one-room affair on Victoria's outskirts — a now mute symbol of generations of youngsters now dead, and present-day oldsters who learned the three R's within the ancient walls.

Across the highway is the "new" school, opened in 1911, which resounds to the fresh voices of 266 children in grades one to eight.

Students educated in the old and new Craigflower Schools represent a fair-sized city. Conservative estimates are that 30,000 pupils have passed through the portals, taught by hundreds of teachers down through the years.

And today every pupil at the school received a neat, small gold and green pin, on which is etched a picture of the original structure, standing between two embossed pine trees. The souvenir pins were also received by the two last teachers in the old school, Mrs. Margaret N. McKillican and Mrs. W. Harding.

A celebration was scheduled this afternoon to mark the day. Folk dances on the green by pupils . . . songs . . . sports and more formal events were on the program, with the principal, Malcolm Dunnett, in charge.

Invited were educational, civic and government officials. Two cabinet members have a special paternal interest in Craigflower . . . Attorney-General Robert Bonner and Municipal Affairs Minister Wesley Black both have children there.

Public Works Minister W. N. Chant was representing the government officially.

Comments and congratulations were to be extended by Reeve Joseph Casey of Saanich, Greater Victoria School Board chairman, Walter P. Jeune and C. N. Chubb, manager of the Hudson's Bay Co.

The school was named after a farm in England which belonged to Andrew Colville, governor of the HBC 100 years ago.

Since Craigflower School was closed in 1939, it has become a historical monument. It was built while Victoria was a colony with a small population of fur traders, gold seekers and farmers.

PRIZES PRESENTED

John Gough, municipal inspector of schools, was to present proficiency prizes to pupils while Alex Gray, PTA president, was scheduled to present athletic awards for sport events run off in the morning.

School prizes were won by the following: Grade eight, Ann Harris, arithmetic; Carol Martin, spelling; Jim Sheard, reading and literature, and Dorothy Gray, grammar.

Grade four—Beverly Brookman, highest average; Douglas Worth, reading; Wallace Price, arithmetic, and Cynthia Caddell, spelling.

Both the Native Sons of B.C. and the Native Daughters of B.C., are interested in preserving the old school as a museum, and attempts have been made, not too successfully, in the past to raise funds for this purpose.

Beetles have damaged the structure, and repair work is needed. Also needed are improved living quarters for the curator.

Persons interested in preserving the school as a historical monument of the area can contact Fred Waller at the Pacific Club, treasurer of the Native Sons.

Peace Talks Opened In U.K. Rail Strike

LONDON (UP)—British government representatives met with leaders of 70,000 striking engineers and firemen today for the first time in an attempt to end Britain's crippling 11-day rail walkout.

The talks caused settlement hopes to rise. But Prime Minister Anthony Eden's government cautiously described them "as opening discussions" and not negotiations.

The government was reported holding firm to its position of "no cash settlement under duress." Eden has refused to "negotiate" with the striking railmen until they first call off their walkout.

It was the first direct contact between the transport commission and the strikers since the walkout began at Midnight May 31.

MONTREAL (CP)—Shipping and post office men said Tuesday that because of rail and shipping strikes in Britain nearly 500 bags of parcel post destined for that country have piled up in the Montreal post office. About 2,500 passengers bound for Canada and the United States have had their sailing plans interrupted.

The strikes caused post office authorities to refuse parcels for Britain which normally go by ship. The order, issued a week ago, first applied also to parcels destined for European countries by way of Britain. Arrangements were made to send these via France.

Index to Inside Pages

	Page
Logger Claims Campaign Funds Aided in Licence Deals	17
Early Start Out in Campbell Lake Hydro Project	17
Percy George Steps Down As PUC Chairman	17
IWA Report Expected Friday	17
Attlee, Churchill "Sign On" Together	2
Edmonton Air Crash Kills Five	29
Liberal, CCF Leaders Try Ontario Comeback	6
Death Ordered For Second Time in Love Slaying	13
Duncan Authorizes "Courtesy Parking" For Tourists	16
Windsor Ford Men Ask Guaranteed Wage	3

Ask the Times	17	Entertainment	23	Roberts	17
Bridge	24	Finance	21	Sports	10 and 11
Brock	4	Home Garden	21	Walker	10
Classified	24	Island Digest	16	TV With Lee	25
Comics	22	London Letter	5	Women	18 and 19
Dr. Alvarez	5	Radio	26	Your Horoscope	27

Adenauer Accepts Bid To Talks With Kremlin

Eisenhower Certain West German Chief Won't Change Sides

(Reuters and UP Dispatches)

BONN—Chancellor Konrad Adenauer of West Germany today conditionally accepted Russia's invitation to visit Moscow for talks, an authoritative source said.

Adenauer will tell the Russians that he must first consult the Western Allies before finally accepting, this source added.

Heinz Krekeler, West German ambassador in the United States, has already sounded out U.S. State Secretary Dulles on the Soviet invitation, the source asid.

Dulles was said to have agreed to the suggestion that the invitation should be accepted in due course.

At Washington President Eisenhower today expressed his utmost confidence that Adenauer will remain faithful to the Western Allies. The president told a news conference that Russia's dramatic invitation for Adenauer to go to Moscow was a logical development following recent European events in which West Germany regained its sovereignty.

(In London the foreign office reaffirmed Britain's trust in Adenauer's loyalty to the Western alliance. The spokesman declined to comment on the Soviet invitation, but said Adenauer is "an exceedingly wise man.")

Adenauer will await formal agreement by Britain, France and the U.S. before sending his acceptance to Moscow. The next step will be for the chancellor and the Soviet government to fix a date.

The chancellor, staunch exponent of West Germany's rearmament as an ally of the West, declined Tuesday night to comment on the Russian bid. He was known to be reluctant to make such a trip because of his uncomprimising anti-communism.

But pressure from political allies and foes alike mounted for the 79-year-old government chief to accept. Political circles here acknowledge it would be difficult for him to refuse.

Eugen Gerstenmaier, president (speaker) of the parliament's lower house and a member of Adenauer's own Christian Democratic party, came out flatly "in favor of accepting the offer of the Russian government to resume diplomatic relations."

KONRAD ADENAUER
. . . sets conditions

Key Point in Socialist Platform

The leader of the opposition Socialist party, Erich Ollenhauer, said Adenauer's reaction to the Soviet invitation would clarify whether "the federal government is really prepared to negotiate with the Soviet government over German unity." The Socialists long have demanded negotiations with the Russians.

Vice-Chancellor Franz Bluecher, who leads the minority Free Democratic party in the government coalition, said, "We must most conscientiously study whatever con serve possibly to reduce world tension." But he said the government must act "only in full agreement with the powers of the Free World who have made possible the present situation."

Adenauer goes next week to the United States, where he will see President Eisenhower and State Secretary Dulles. He lunches with Prime Minister Eden in London June 19, on his way home.

The Soviet note was delivered to the West German embassy in Paris Tuesday and announced first in Moscow.

Bonn gave particular study to its mention of prospects for German reunification but found the wording "disappointingly vague."

Most leading Bonn politicians professed not to be surprised at the Russian offer.

But they were surprised it came only a month after their country had been given its sovereignty.

It is generally felt Moscow is trying to exploit the impression made on the West German republic by the conclusion of the Austrian independence treaty following Austrian Chancellor Julius Raab's visit to Moscow. Both Adenauer's government and the Socialist opposition, however, have already rejected the neutrality which Austria accepted as the Soviet price for the end of the Austrian occupation.

FAURE PROBES MOLOTOV ON NEW RED BID

PARIS (UP) — Premier Edgar Faure today invited Soviet foreign minister V. M. Molotov to lunch here Thursday to explore the Russian friendship bid to West Germany. Molotov immediately accepted the invitation.

Molotov will be in Paris en route to San Francisco for the 10th anniversary of the United Nations founding.

Faure and Foreign Minister Antoine Pinay were expected to try to feel out the real reasons behind Russia's new major diplomatic offensive including Tuesday's "bombshell" invitation to West German Chancellor Konrad Adenauer to visit Moscow to discuss diplomatic and trade relations.

B.C. Welcomes Ottawa Word

Provincial government officials today welcomed news from Ottawa that a new member will be appointed to both the Supreme Court and the B.C. Court of Appeal.

Intimation of the appointments was given in Ottawa Thursday. It was also reported that judges' salaries were due to be raised by $2,500 annually.

Provision for the addition of the new judges was made at the spring session of the Legislature.

Ottawa has control of the appointment of judges, and sets their salaries. B.C. has jurisdiction over the number of judges in each court.

B.C.'s rapidly expanding economy, and increased population, has resulted in a boost in litigation. Criminal and civil cases are straining the courts.

Only one year has passed since new members were appointed to both the Supreme and Appeal Courts.

100 Believed Dead

PORTO ALEGRE, Brazil (UP)—A dispatch from Pinal to the Brazilian Meridional News Agency reported today that 100 persons were feared dead in the collapse of a huge dam.

Wonder if th' West German chancellor'll be the same once he's adenauer with Khruschev?

★ ★ ★

Don't want t' be too optimistic, but 'pears we might git some June weather in June.

★ ★ ★

Th' navy'll hev t' move over. Looks like we're goin' t' hev three silent services from now on.

'Robin Hood' Bank Bandit Pleads Guilty

Vancouver Thief Staged Bizarre $2,600 Giveaway

VANCOUVER (CP)—Robert McKay, 42-year-old "Robin Hood" bandit, pleaded guilty today to robbing the bank across the street from his home of nearly $3,000 Tuesday.

He was remanded a week for sentence.

McKay was interrupted by police in the midst of a $2,600 give-away Tuesday and charged with robbery with violence. Police recovered $2,065 from the bandit and later rounded up another $135—$40 of which had been given to a cab driver as a tip.

He was arrested Tuesday night and charged with robbery eight hours after a downtown branch of the Canadian Bank of Commerce had been held up by a lone man whose note to a teller netted him nearly $3,000.

Police said a citizen, who declined to disclose his name, told them a friend was giving away money to neighbors. Detectives checked the Robin Hood story and arrested McKay.

Just before closing time Tuesday, a smooth-working bandit walked up to bank checker Marie Kirkconnel and handed her a note saying "this is a holdup." She handed him some bills and the man walked out without arousing suspicion among the customers and employees.

He was out of the bank before Miss Kirkconnel—in a state of mild shock—pressed the alarm button.

WIRE BRIEFS

Chrysler Walkout

WINDSOR, Ont. (BUP)—A walkout of 37 men complaining of an allegedly unsafe conveyor has idled 2,700 Chrysler of Canada assembly plant workers at Windsor.

Menon to Ottawa

OTTAWA (BUP) — India's roving ambassador, Krishna Menon, comes to Ottawa Thursday to enlist Canadian influence in his campaign to bring the United States and Red China together over a bargaining table.

Libel Award Upheld

NEW YORK (AP) — The U.S. Circuit Court of Appeals has upheld the $175,000 libel verdict in favor of author Quentin Reynolds against columnist Westbrook Pegler and two Hearst corporations.

UBC Crew Off to U.K.

VANCOUVER (BUP)—The University of British Columbia rowing team left aboard a TCA flight for Britain today to compete for the Grand Challenge Trophy at the Royal Henley Regatta.

Utopia, U.S.A.

MADISONVILLE, Ky. (AP)—This city of 12,500 population, saying it doesn't need the revenue, has abolished property and poll taxes for this year.

MAJ.-GEN. H. D. GRAHAM

AVM FRANK MILLER

B.C. Airman Named Deputy Defence Chief

Miller Succeeds Drury as Campney Aide; Maj-Gen. Graham to Head Army Staff

OTTAWA (CP)—Air Vice-Marshal Frank R. Miller today was appointed deputy defence minister and Maj.-Gen. Howard D. Graham was named to succeed Lt.-Gen. Guy Simonds as chief of the general staff Aug. 31.

Air Vice-Marshal Miller, 46, succeeds Brig. C. M. (Bud) Drury, 43, who resigned to become president of Provincial Transport Co., at Montreal, one of Canada's largest bus lines.

Gen. Graham, 56, is promoted to lieutenant-general effective when he takes over as chief of staff.

Lt.-Gen. Simonds, 52, was Canada's most brilliant field general in the Second World War.

Today's announcement of the shift in army command gave no reason for Gen. Simonds' retirement. It is believed that Gen. Simonds, who led 2nd Canadian Corps in the Northwest Europe campaign, wanted to keep his post but the cabinet wanted another man.

Gen. Graham, who led the 1st Canadian Infantry Brigade in Sicily and Italy, has commanded the army's Central Command with headquarters at Oakville, Ont., since 1951.

TWO OTHER SHIFTS

Two other senior air force officers were involved in shifts following announcement by Prime Minister St. Laurent of Brig. Drury's resignation.

Air Vice-Marshal Hugh L. Campbell, 46, relinquishes his post as commander of No. 1 Canadian Air Division in Europe and replaces Air Vice-Marshal Miller as vice air deputy at Supreme Allied Command headquarters in Europe.

Air Vice-Marshal Harold B. Godwin, 47, succeeds Air Vice-Marshal Campbell. He recently commanded air materiel command, the post to which Air Vice-Marshal John L. Plant was appointed after being removed from his job as chief of RCAF technical services for making controversial public statements.

Air Vice-Marshal Plant suggested in a speech in Toronto Friday that the army be abolished to provide more manpower for a bigger air force.

NATIVE OF KAMLOOPS

Air Vice-Marshall Miller, who becomes deputy defence minister August 15, is a native of Kamloops, B.C., and joined the RCAF in 1931.

Weather Break Poses Grave Flood Threat

Snow Pack At High Level

A flood threat building up in B.C.'s interior gave provincial government officials serious concern today.

Measurements of snow courses above the 5,000-foot level show "there is still sufficient snow to cause a flood hazard," officials of the water resources branch said.

The snow is slower melting this year than in the past, because of the cloudy and cold weather conditions prevailing this spring.

Officials said floods could come rushing down the Columbia, Fraser, Kootenay and Okanagan watersheds "if the snow melt becomes greatly accelerated due to a change of the weather."

They pointed out that most of B.C.'s serious floods in the past have occurred in the early days of June. This year, all major rivers are running below normal levels.

Water content of the high-level snow pack is increasing. This means it is ready to melt quickly if hot summer weather occurs.

Ottawa to Withdraw Trade Fair Support

OTTAWA (BUP)—The federal government has decided to withdraw its support from the Canadian International Trade Fair held annually in Toronto, Trade Minister C. D. Howe told the Commons today. Howe said the trade fair had not lived up to expectations in the promotion of Canadian export trade.

PATIENCE IN NAME ONLY

Perfect Butler Loses Fortune Thieving From Dying Master

NORWICH, England (Reuters)—Patience, the perfect butler, is behind bars because of his lack of patience and his greed — two weaknesses which also lost him a fortune and a chance of becoming lord of one of England's stateliest manors.

A high court judge here Tuesday sentenced 46-year-old Rodwell Clifford Patience to six years for stealing family heirlooms from his dying master, Capt. Noel Thornhill, squire and lord of ancient Diddington Hall.

"You were in a position of great trust,' 'the judge told the butler. "You were treated with great generosity by your master. You betrayed that trust grievously."

Patience, immaculate in a dark suit, bowed deferentially and said: "Thank you, my lord." Then he was led off to prison to ponder the loss of what his lawyer called "wealth beyond his wildest dreams."

For under Thornhill's will, the butler would have inherited vast Diddington estate in Huntingdonshire, more than £10,000 in cash, an annual income of £500 and a yearly allowance to care for the master's large wardrobe.

Thornhill made Patience the chief beneficiary under his will as a reward for 27 years of faithful service.

The two were more than just master and butler. Patience was Thornhill's friend, confidante and private secretary.

Although Patience earned only £5 a week, he was never short of money. He boasted his master had given him more than £100,000 "in one way or another," 30 cars in the space of several years, and a luxurious £10,000 home of his own.

Then to top it all, the squire told Patience about the wealth he would inherit under his will. But Patience couldn't wait for his master — for years an invalid — to die.

He began to steal family heirlooms from Diddington Hall. He teamed up with ex-convict Ellis Davies, who helped him market the stolen valuables. Davies was jailed Tuesday for three years.

Among the things Patience stole was a 400-year-old painting with a legend that anyone who tried to steal it would reap trouble.

The butler scoffed at the legend when he took the picture down off an oak-panelled wall But, unknown to Patience, Davies during questioning by police, said the butler intended stealing the painting.

Police lay in wait for Patience, stopped his car one day and caught him with the painting and other valuables from Diddington Hall.

Soon after Patience's arrest, Thornhill died at the age of 74. The executors of his will promptly had the butler disinherited.

IN PARLIAMENT

Tories Will Fight Extension Of Defence Production Powers

(From CP and BUP Dispatches)

The government has been given an indication it can expect strong and extended opposition from the Progressive Conservatives to its proposal to extend indefinitely the Defence Production Act beyond next year.

Donald Fleming, PC-Toronto, set the pattern Tuesday night, attacking the act's powers and demanding a curb on the authority of Defence Production Minister Howe.

Mr. Fleming said that although it is late in the session, "on this issue we are prepared to fight."

Mr. Howe said the powers granted in 1951 after the outbreak of the Korean War, still are needed to do an effective job of procuring supplies.

"There is nothing in the act that denies the supremacy of Parliament," Mr. Howe said, "nor is there anything that prevents recourse to a court of law or contravenes the jurisdiction of the courts."

The debate, which continues today, was a renewal of one last March on a bill to eliminate provision that the act expire July 31, 1956.

Forced Contracts Under Fire

Then, as Tuesday night, Conservatives criticized the act's powers of expropriation and of forced contracts.

Mr. Howe said Canadians are entitled to assurance that large sums spent on defence production are carefully handled. He would not recommend limitation of the powers needed to do that.

Referring to the government's promise last March to consider putting another time limit on the act, he said it has been decided that is not necessary because of Parliament's powers of review.

Mr. Fleming said his party is willing to continue the life of the defence production department and to grant powers adequate to meet modern conditions in the light of the fact Parliament always could be called on short notice to deal with emergencies.

The Commons were elected to maintain Parliament's authority—"not to admit the Trojan horse of executive power into the citadel of freedom."

Members also debated reformation of juvenile delinquents during study of a bill to help implement New Brunswick's program of prison reform. The bill later was passed.

During debate Harold Winch (CCF, Vancouver East) questioned the procedure for reforming wayward boys.

He said he has been concerned with prison reform for 22 years, and declared there is psychological dynamite for juvenile delinquents in one provision of a bill permitting boys to be given an indeterminate sentence in an industrial home after having served a sentence for one crime.

If an indeterminate sentence is to be given, he said, it should be on the first sentencing. If it were imposed after a boy had paid his debt to society by completing one term, it would create "hatred and aggression that will lead him down the road of advancing criminality."

The House passed a bill defining 176.9 miles of the northern boundary between Alberta and British Columbia according to a 1949 survey.

★ ★ ★

Finance Minister Harris said Tuesday he is opposed to any statutory bar to cabinet ministers holding directorships in private corporations.

He indicated that the government will oppose passage of a bill to that effect, sponsored by Stanley Knowles (CCF, Winnipeg North Centre).

Debate on Mr. Knowles' proposal was resumed shortly after the government reported that three cabinet members are directors of private companies.

They are Transport Minister Marler, director of Hutchins Investment Corp., Montreal, described as a "family-owned" company; Revenue Minister McCann, director of Guaranty Trust Co. of Canada, and Mines Minister Prudham, president and director of Prudham Building Supplies Ltd., Edmonton.

The report, tabled for Alistair Stewart (CCF, Winnipeg North) contained only one new piece of information — that concerning Mr. Marler, who entered the cabinet last July. It indicated he has dropped former posts as director of two Montreal real estate companies.

★ ★ ★

The Senate Tuesday night gave second reading—approval in principle—to Customs Act amendments requiring every person entering Canada to report to the nearest customs office.

★ ★ ★

The Commons industrial relations committee Tuesday approved a revision of the Unemployment Insurance Act raising weekly benefits to $23 from $17.10 for single persons and from $24 to $30 for persons with dependents.

The revision also reduces the maximum period during which an unemployed worker may receive benefits to 30 from 51 weeks, but makes it easier to re-qualify for further benefits.

The committee rejected a proposal that would have prevented special regulations for payment of unemployment insurance benefits to married women.

Teachers Urge Govt. Continue Radio, TV Control

VANCOUVER (CP)—A teachers' organization here said Tuesday a telegram had been sent to Prime Minister St. Laurent urging the House of Commons maintain control of radio and television through the Canadian Broadcasting Corporation.

Vancouver Secondary Teachers' Association sent the telegram following their annual meeting Monday.

They said they were "alarmed that the broadcasting lobby may be creating the . . . false impression that the Canadian people are in favor of removing control of radio and television . . . from the CBC."

The group said that as two important media of public education and entertainment, radio and television must be kept under public control.

Firm Fires Germans

ST. JOHN'S, Nfld. (BUP)—Eleven German nationals employed at a Newfoundland rubber company plant at nearby Holyrood have received dismissal notices in an unexplained move that practically cleaned out all Germans employed by the government-sponsored Superior Rubber Company.

LADY CHURCHILL

Winston's Wife Breaks Wrist In Stair Fall

LONDON (UP)—Lady Churchill, wife of former prime minister Sir Winston Churchill, has broken her wrist in a fall, it was disclosed today.

A secretary said Lady Churchill suffered a simple fracture of her left wrist when she slipped on the staircase of their Hype Park Gate home in London last night.

Plucky, 70-year-old Lady Clementine did not tell her husband of the accident and injury until today. He was resting, at the time, at their Chartwell Manor country house in preparation for today's swearing in as a back-bench M.P.

"Her wrist seems to have been set all right and Lady Churchill is resting comfortably now," a member of the household staff reported.

'I . . . DO SWEAR BY ALMIGHTY GOD . . .'

Attlee, Churchill 'Sign On' Together As Commons Rings With Thunderous Cheers

LONDON (UP) — Former Prime Minister Winston Churchill returned today, amid thunderous applause, to the same back bench seat in the House of Commons from which he scourged the weak and the hesitant before the Second World War.

One of the greatest ovations in recent times greeted the pink-jowled, stout old man as he entered the chamber for the first time since he resigned as prime minister last April 6.

Labor Party leader Clement Attlee made the friendliest gesture of the day to his old political foe. When it was Attlee's turn to be sworn in along with the opposition's front row bench at today's organizing session, he walked over to the Conservatives' benches and drew Churchill to his feet.

Together they walked forward to sign the member's register — two tough old-timers who together had led this nation for 15 years.

Political sources said today that Attlee, now 72, is expected to step down as Labor Party leader this fall and put himself out to political pasture.

Cheer after cheer rang out as the two former prime Ministers stood together, talking, smiling and shaking hands in turn with Speaker of the House W. S. Morrison.

The 80-year-old statesman took the oath during routine swearing-in ceremonies preliminary to Thursday's official parliament opening. It was the start of Churchill's 15th full term and his 55th year in public life.

Churchill's appearance was his first since he resigned as prime minister April 5 in favor of Sir Anthony Eden, the man he groomed for the job. At that time he promised to serve his Woodford constituents "longer still."

The simple oath Churchill repeated today summed up his long career—longest by far of any in the House:

"I, Winston S. Churchill, do swear by Almighty God to bear true allegiance to Her Majesty Queen Elizabeth, her heirs and successors, so help me God."

He refused a dukedom so he could continue to serve in the House of Commons.

ONE HOUR VALET
1720 DOUGLAS
SUITS $1 Dry Cleaned In 1 Hour
SHIRTS 3 Hours Servcie

New Way Relieves Arthritic, Rheumatic Pain Without Pills

Greaseless, odorless cream penetrates deep, speeds flow of fresh, rich blood into sore areas, helps drive away pain-causing pressure.

Toronto, Ont. (Special)—Science has now developed an odorless, greaseless cream that acts in a new way to bring hours and hours of relief from pains of arthritis and rheumatism—without the need of taking pills and other medicines that may upset the system.

Rubbed gently into painful areas, this cream penetrates so deep it actually vanishes into the skin. It speeds the flow of fresh, rich blood into sore muscles, joints. Actually helps drive away pain-causing pressure and congestion.

Used by doctors in England, France and the U.S.A., this remarkable cream is now available without prescription at drug stores everywhere. Ask for InfraRUB*. Only $1.39 a large tube. InfraRUB is guaranteed to give comforting relief from arthritis-rheumatism pains or your money back.

*Reg. T.M.

Fine Glassware for Entertaining

Crystal is a possession to be cherished forever. These distinctive pieces have been standardized to enable you to add to your collection from time to time.

GENUINE Corn Flower by W.J. HUGHES

Goblets	1.50
Sherbets	1.50
Clarets	1.35
Wines	1.00
Cocktail	1.00
Liqueur	1.00
Plates	1.50
Footed Tumblers	1.50

LITTLE & TAYLOR
Registered Jewellers — American Gem Society
1209 DOUGLAS ST. (Scollard Bldg.) PHONE 4-5812

S&P Food Savings

SHOP NOW AND SAVE!

Ample Stocks! Low Prices! Delivery Service!

Pears	Drew, Fancy Bartlett, 20-oz. tin	31¢
Swiftning	Swift's, the ideal shortening. 3-lb. tin	99¢
Sardines	Hamlet Danish best quality	2 for 39¢

RASPBERRY JAM — Aylmer, pure, in 48-oz. tin only 69¢

Extra Special! AYLMER CUT GREEN BEANS — Choice Quality, in 15-oz. tins 2 tins 25¢

RINSO DEAL — Large size, plus valuable coupon 36¢

Cake Mix	Betty Crocker, assorted, 20-oz. pkts.	2 for 55¢
White Onions	Primrose, 16-oz. jar	39¢
Apple Juice	Graves, clear, 48-oz. tin	29¢
Pork and Beans	Nabob, 15-oz. tins	3 for 35¢

RUMP ROAST — First and Second Cut, Special Value 69¢ lb.

BEEF SAUSAGE — Juicy and full of flavor. Special 35¢ lb.

FEED GRAIN — GROCERIES — SEEDS HARDWARE
Scott and Peden LTD
510 CORMORANT ST. — 4-7181 — FREE PARKING

It's Here! The car all Canada has been waiting for

THE NEW PACKARD

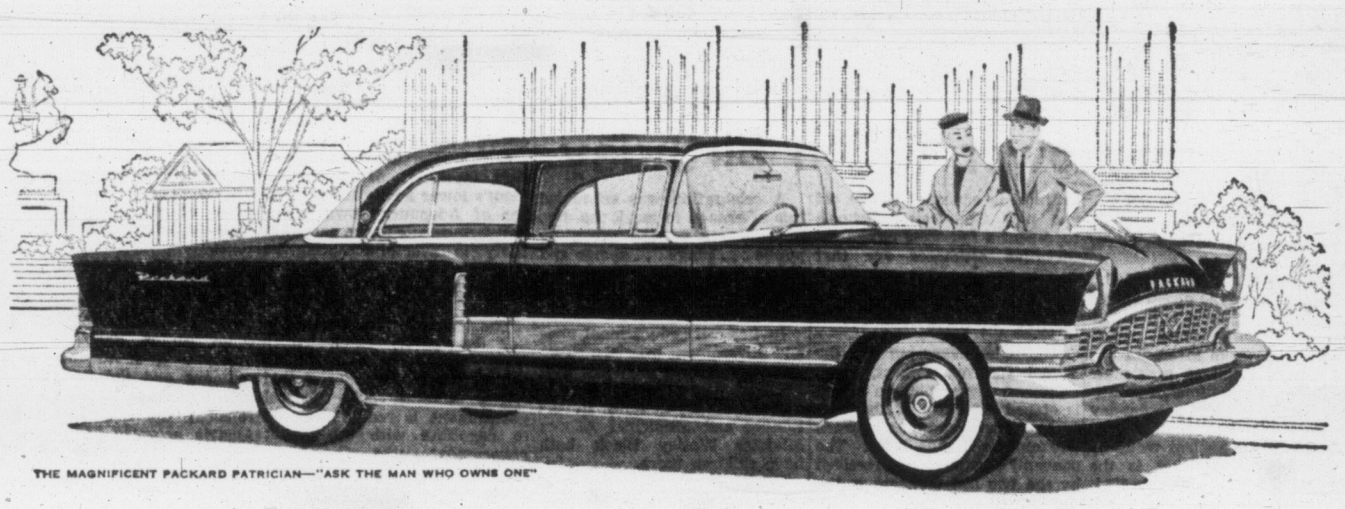

THE MAGNIFICENT PACKARD PATRICIAN—"ASK THE MAN WHO OWNS ONE"

. . . with exclusive Torsion-Level Ride and the World's most powerful engine!

Canada's *new* choice in fine cars — the great *new* Packard — is the result of years of planning, designing and testing to build an individually distinctive automobile embodying more engineering advancements than any automotive achievement of our time. You will find it the most luxurious car in a long line of history-making Packards. The *new* Packard truly reflects your pride in the finest.

NEW TORSION-LEVEL RIDE automatically levels the load . . . smooths the road. Imagine not knowing or caring whether the road under you is rough and pitted or boulevard smooth! Incredible? Yes! And until you experience this new kind of ride, you can't begin to realize the importance of Packard's exclusive system of unitized torsion suspension that makes it possible.

Instead of using conventional coil or leaf springs to cushion the bumps, full-length torsion bars absorb road shocks automatically before they can reach you. Driving is easier, less fatiguing and much safer. And an ingenious power-controlled levelizer keeps the *new* Packard always on an even keel. Compare this *new* Packard with whichever car you think is the finest made, over the same terrain. Then decide which offers the most truly luxurious performance.

POWER-PACKED PACKARD V-8'S . . . 260 AND 275 HORSEPOWER built by the master motor builders who pioneered the V-type engine. Packard engineers designed a combustion chamber on an entirely new principle which, combined with the Packard-developed "free breathing" intake manifold and ports, produces the most powerful engines in any production car today . . . 260 horsepower in the Patrician and the Four Hundred models, 275 in the Packard Caribbean . . . created for the most discriminating motorists.

NEW TWIN-ULTRAMATIC TRANSMISSION is actually two automatic transmissions in one — puts a choice of starts at your finger-tips . . . lightning getaway . . . ultra smoothness for traffic.

ADVANCED GRACEFUL STYLING of this *new* Packard is the most distinctive of all motor cars. Long low lines . . . massive grille . . . gracefully tailored rear deck . . . every detail of design, like the exclusive Dual Courtesy and Safety Lights, forward of the rear fenders, bespeaks Packard distinction and good taste. Interiors are breath-taking . . . colours and textures reflect the decorator-smart fashions of today's finest homes. We invite you to come in for a *Test Ride* in this *new* kind of fine car.

Now... more than ever before... nothing on earth rides like a Packard

We invite you to come in today . . . LET THE RIDE DECIDE

THOMAS PLIMLEY LIMITED
1010 YATES ST. 2-9121

PARKER Jotter

WRITES 5 TIMES LONGER than ordinary ball point pens

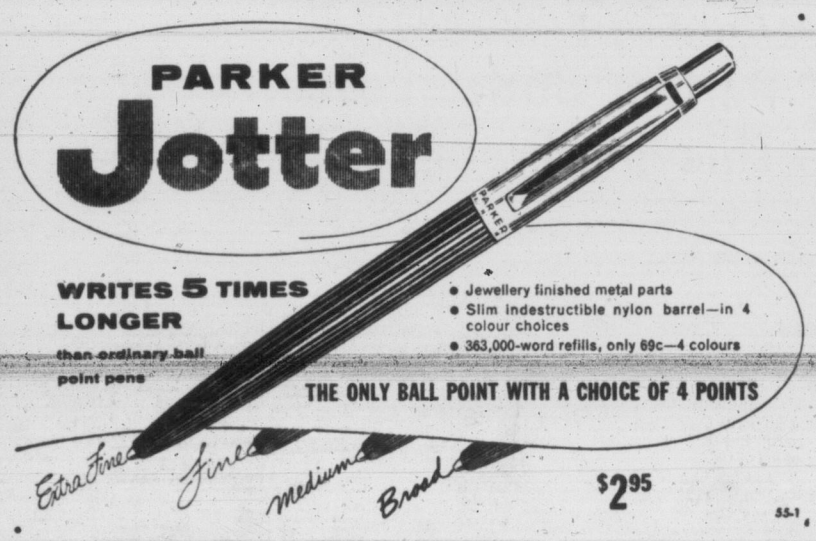

- Jewellery finished metal parts
- Slim indestructible nylon barrel—in 4 colour choices
- 363,000-word refills, only 69c—4 colours

THE ONLY BALL POINT WITH A CHOICE OF 4 POINTS

Extra Fine — Fine — Medium — Broad

$2.95

55-1

FRANCIS JEWELLERS
1210 Douglas Phone 3-7032

McEWEN'S
Fort and Douglas

IT PAYS TO BUY NATIONALLY ADVERTISED PRODUCTS

CLEMENT ATTLEE
. . . swan song in October

HERBERT MORRISON
. . . too old for job?

ANEURIN BEVAN
. . . left-wing champion

MODERATE FAVORED AS NEW LABOR CHIEF

Attlee Decision to Quit Post Stirs 4-Way Leadership Fight

LONDON (Reuters) — Clement Attlee, 72, has decided to step down as head of the 6,000,000-member Labor party after 20 years at the helm, an authoritative source reports.

The struggle to find a successor to the mild-mannered little former prime minister will produce a four-way clash, between the party's right wing and left wing and between the party's old guard and younger leaders.

Attlee's intention to resign as party leader will be formally announced at the Labor party's annual convention in October.

Meanwhile, he will accept a nomination from the 277 Labor party members of the House of Commons to continue on as party leader for a few months while the party "shakes down" after last month's electoral defeat.

EXPECT SQUABBLE SOON

The squabbling between the right and left wings to pick his successor is expected to break out shortly.

The right wing, representing the country's trade unions who supply the party with most of its members and money, will press for the party's deputy leader and chief strategist, Herbert Morrison, to succeed Attlee.

Championed by the left wing will be 57-year-old Welshman Aneurin Bevan.

Chief obstacle to Morrison's appointment is his age. He is 67 and would be 72 by the time the present Conservative government's five-year term of office is due to end.

As an alternative to Morrison, the party right wing is apparently willing to consider Hugh Gaitskell, 47-year-old former Labor government treasury boss, leading party "moderate" and a man who has backing from strong sections of the trade union movement.

Winnipeg Educator Stricken in States

ST. PAUL, Minn. (CP)—Midway Hospital reported as unchanged today the condition of Dr. William C. Graham, 68, principal of United College of Winnipeg.

Dr. Graham collapsed Monday after coming here to receive an honorary doctor of letters degree at Macalester College. The hospital said he remains on the critical list.

Tulane University, New Orleans, La., was founded in 1834 as a medical college to combat yellow fever.

PLANE WRECKAGE SEEN ON PEAK NEAR HOPE

VANCOUVER (BUP) — A snowshoe-equipped ground party was to trek 16 miles from Hope, B.C., to Mount Ouram today to the wreckage of a single-engine plane which crashed with two men aboard.

The plane was spotted Tuesday after a four-day search by Pat H. Bibby of Chilliwack, B.C., the pilot of one of 10 planes in the hunt. Bibby said the plane appeared to have hit the mountain before dropping to a gulley below.

Neither Bibby nor the air force planes in the search saw signs of life.

The pilot was Peter J. Fuhrmen of Weyburn, Sask. Jack Marshall of Kelowna, B.C., was his passenger.

Wildcat Walkouts Hit Ford, GM Plants

DETROIT (AP) — Wildcat walkouts cut deeply into production today at both the Ford Motor Company, which has settled with the United Auto Workers' Union (CIO), and at General Motors Corporation, which has not.

The situation changed from hour to hour, but a late count showed more than 52,000 idle at the plants of the auto industry's two biggest producers at some time during the last few hours.

Ford settled with the UAW Monday on a three-year contract giving Ford's 140,000 employees a modified guaranteed wage plan. General Motors resumed negotiations today with the UAW and was reported making ready a fresh offer.

General Motors said a mid-morning check listed 38,894 idle at 12 plants.

Ford said 13,250 were off the job in four plants.

The General Motors troubles were attributed to a combination of anxiety over getting a new contract and local issues.

Similar local issues and dissatisfaction with the newly-reached Ford contract were held responsible for the Ford walkouts.

Most serious was the walkout of tool and die workers, maintenance crews and skilled craftsmen in Ford's giant Rouge plant at nearby Dearborn.

The tool and die workers, defying local union leaders who sought to persuade them to accept the Ford settlement terms, scorned increases of eight to 18 cents an hour, plus additional annual "improvement" raises of six cents an hour, saying they wanted a 30-cent raise.

About 1,000 voted unanimously to strike and threw pickets around the Rouge plant, keeping out production workers.

'55 PLYMOUTH
2-DOOR SEDAN
$2327
$499 DOWN
$14.95 per Week
Only at OLSON MOTORS

CORPORATION OF THE TOWNSHIP OF ESQUIMALT
PROPERTY TAXES

Tax Notices for 1955 in respect of properties within the Township of Esquimalt were mailed to registered owners on May 31, 1955.

Property owners who have not received their tax notices are requested to communicate with the General Office, Municipal Hall, Telephone 3-2121.

To avoid Percentage Additions, payment of property taxes must be RECEIVED on or before JUNE 30, 1955.

J. W. ALLAN, Treasurer and Collector
Municipal Hall, Esquimalt, B.C., June 7, 1955.

Windsor Ford Men Ask Guaranteed Wage

Ottawa Sees Steadier Business, Higher Prices in New Provision

WINDSOR, Ont. (BUP) — The CIO United Auto Workers today summoned its Canadian Ford council to meet June 15 in Oakville to draft a demand for a guaranteed annual wage similar to that given American Ford workers in Monday's historic union-company agreement.

By HAROLD MORRISON

OTTAWA (CP) — Some federal officials feel the Guaranteed Annual Wage could bring greater business stability to the corner store — and higher prices to the Canadian consumer.

The wage and its possible impact on the Canadian economy is getting intense government study following the CIO auto workers' partial victory at the Detroit Ford plant.

One federal economist said the guaranteed wage could, in times of full employment, lead to higher consumer prices if not matched by increased productivity.

It could mean manufacturers working on narrow profit margins would face higher production costs without achieving increased production. To make ends meet, therefore, they would have to charge higher prices or go into the red.

The major problem Canada now faces in striving for world markets is how to keep prices competitive in the face of competing production by some countries where living standards are lower and workers accept less take-home pay.

Another aspect, said the federal authority, is that the guaranteed wage could help business men in the community. In some areas, such as the big auto centre of Windsor, Ont., an auto plant lay-off has a damaging effect on local shops as workers run short of cash.

Guaranteed wages in times of lay-off would mean a steadier flow of money into local stores. It might also lead to steadier employment. An employer might be less likely to lay off a man if it means paying him while he is idle.

Not all unions favor the annual wage scheme. For example it would be difficult to fit it in with the seasonal work of the construction industry.

Another problem unions face is disqualification under the Unemployment Insurance Act. Any workers who accept the guaranteed annual wage would not be eligible for unemployment insurance benefits under current regulations.

However, federal authorities are swinging more to the opinion that as far as the legal terminology is concerned, the concession granted by Ford is not a guaranteed wage but higher unemployment insurance benefits granted by the company.

This may lead to changes in the federal regulations, possibly when proposed amendments to the Insurance Act, now before Parliament, go into force.

TO RETIRE—Secretary for the past six years of the Greater Victoria Boy Scout Association, Major H. B. Hunter, DSO, is retiring at the end of June. He was district commissioner of the scout movement here for seven years and prior to that was assistant commissioner for eight years. He also has served as scoutmaster of the St. Matthias, Brentwood and St. Luke troops. He holds the Gilwell Beads Medal of Merit and Long Service Medal in the scouting movement.

Paint Factory Blast Awakens U.K. Town

SLOUGH, England (Reuters).—A paint factory blew up here early today, causing widespread blast damage in the area.

The explosion, one of the biggest in Britain since the enemy attacks of the Second World War, woke the sleeping town.

Hundreds of windows were shattered, walls cracked, doors blown off their hinges — but only three persons were injured, including one fireman.

Burns Lake Man Named President Of B.C. Elks

NEW WESTMINSTER (CP) —Verne Taylor of Burns Lake was elected president of the B.C. Elks Association as the 27th annual conference of the fraternity ended here Tuesday.

Other officers are: Fred Warman, Port Coquitlam; G. T. Kinkade, Nanaimo, and Arthur Van of Trail, vice-presidents; Molby Stewart was re-elected secretary-treasurer; George Schisler, Princton, esquire; H. R. Geddes, New Westminster, chaplain; Art Dodsworthy, Powell River, inner guard; Bill Thompson, South Vancouver, tyler, and Bill Adolph, Williams Lake, trustee.

Delegates agreed that the existing committee to investigate the building of Elkhaven would continue in office.

This committee will select a site for the proposed recreation centre, estimate the cost of construction and maintenance and bring to the 1956 conference at Kamloops a full report on their plan.

TCA Extends Service

MONTREAL (BUP). — Trans-Canada Air Lines announced today it would extend turbo-prop Viscount service to Windsor, Chicago and Cleveland on June 23.

Nike Passes Arctic Tests

OTTAWA (CP)—Sub-arctic tests to determine the effectiveness in severe weather of the Nike, ground-to-air guided missile developed in the United States, have been "eminently successful," army headquarters said today.

An announcement said such delicate instruments as two radar tracking devices and a computer used in guiding the Nike "reacted well in extreme cold."

"Launcher and missile could be put into action quickly."

The Nike is designed to locate and destroy enemy aircraft through an electronic brain, regardless of evasive action by the plane.

The six-month tests, ended last March, were conducted near Churchill, Man., on the western shore of Hudson bay, by a 44-man, U.S.-trained team of Royal Canadian Artillery personnel.

We should like
YOU
to be one of our happy cherished Brides
Perhaps it's because to us each bride is the most important bride in the world . . . Choose from our selection, priced from $35.00
PLUME SHOP LTD.
1740 Douglas Street

SUITS
that are right for the season

You never saw such a selection . . . in smart new fabrics . . . tailored styles or the favored boxy jackets. In color, in weave, in fascinating finish . . . they're the suits you'll need right through to Fall.
See them . . . compare the moderate prices at Mallek's.
Budget Terms at No Extra Cost
Mallek's
1212 DOUGLAS TEL. 3-1623

SEALY
'SLEEPCHARM'
SPECIAL!

A Genuine
SEALY
"SLEEPCHARM"
Spring-Filled Mattress
at the mass purchase price of
39.50
★ LUREX HANDLES for easy turning!
★ PRE-BUILT BORDER
★ 252-COIL UNIT for long-time comfort!
★ MIRACLE-MESH INSULATION
★ HEAVY INNER ROLL
★ EXTRA-HEAVY DAMASK TICKING!
MATCHING BOX SPRING 39.50

EASY — EASY TERMS!
Free Delivery
Phone or Mail Orders Gladly Accepted
Standard FURNITURE
DENNYS OF VICTORIA
Standard is Best
the Largest—with Lowest Prices in the West!

Nothing Like Them to Brighten Your Home!

Money-Saving Time-Saving
ONE COAT
Baptone
Flat Wall Paint
Saves half the time . . . half the cost because BAPTONE . . . and only BAPTONE is guaranteed 100% to cover in ONE COAT. Easy to apply, dries quickly to a rich, flat . . . washable finish. One gallon does the average room. See it in an unlimited selection of colors.

Smooth-Flowing Rubberized
SATIN-GLO
LATEX
Soft sheen Wall Paint
So easy to use . . . dries in minutes to a highly washable, soft-sheen finish. Lap marks blend to a uniform color. SATIN-GLO LATEX can be used on new plaster without first priming or washing with zinc sulphate. Brushes, rollers wash with water. Wonderful colors.
SATIN-GLO SATIN . . . satin-smooth finish for woodwork. Colors to match your wall finish choice.
SATIN-GLO ENAMEL . . . sparkling high-gloss for kitchens and bathrooms. Resists dirt, washes easily.

Two Wonderful Wall Paints—Both Guaranteed by Bapco 100%
Choose Now! for the nicest walls You've ever had!
Have Your BAPCO Paint Dealer Deliver it Today!

BL-3-55
Photo by Howard Phillips

Victoria Daily Times

The Home Paper

Established 1884

Published every afternoon except Sunday by The Times Publishers Limited, 2631 Douglas Street, Victoria, B.C. The Times is a member of The Canadian Press, which is exclusively entitled to the use for publication of all news dispatches credited to it or the Associated Press, and also the local news published herein. All rights to republication of special dispatches are reserved. Authorized as Second Class Mail, Post Office Department, Ottawa.

STUART KEATE, Publisher — BRUCE HUTCHISON, Editor

Invitation to Moscow

EVER SINCE THE SOVIET APproach to Austria, which resulted in the completion of a peace treaty between that country and the wartime allies, there has been speculation that Russia would next make overtures to West Germany. Yesterday's news item, to the effect that Chancellor Adenauer has been invited to Moscow for talks, moves the situation from theory to reality.

It was to be expected that Moscow would make further efforts to counteract the West's rearming of the Bonn Republic. The Russians had carried on an urgent campaign to kill EDC, the system of defence for western Europe that eventually foundered on the rocks of French reluctance to see Germany rearmed.

The successor to this plan, Western European Union, whereby a rearmed West Germany achieved full sovereignty and became a member of NATO, was likewise the target of Soviet opposition. But neither the Kremlin's threats nor its blandishments were successful in halting formation of the new defensive structure.

Now the program calls for West Germany within two years to provide 12 divisions of troops for NATO, along with smaller naval contributions. Such a prospect is not welcome to Moscow. But while the Russians have not been able to halt formation of the defensive group, West Germany is still a long way from being armed. Before the latter event occurs much could be done to nullify the WEU plan.

Chancellor Adenauer, firmly supporting the West in the cold war, is on record with the statement that Bonn will not be coaxed into neutrality by the Soviets. But he also is on record with the observation that he cannot leave any diplomatic doors closed. The present diplomatic door could be a very inviting one indeed. It could mark the opportunity for Germany to enter upon a new era.

It must never be forgotten that the prime ambition of every German, whether in the east or the west, is to transform the divided parts of the country into a single nation. Soviet policy has been the main stumbling block to reunification, but it lies within the Kremlin's power to remove its objections. The attraction to the Germans would be obvious.

Chancellor Adenauer's political position—often precarious in his efforts to steer the country westward—could be made impossible if he were forced to turn his back on a chance for reunification. What the Soviet price for such a chance might be has yet to be revealed. Quite obviously it could include a demand that Germany remain neutral in the cold war, relinquishing any connection with Western defensive plans.

That is why the Russian invitation has alerted foreign offices throughout the western world. For whether or not the head of the Bonn Government accepts it, Moscow has clearly indicated its course of action.

It appears evident that the Russians will go to the forthcoming "meeting at the summit" with a bulging diplomatic brief case. With or without a formal agenda, the German question promises to be a prime item for discussion. Whether the Soviet contribution will be to ask questions, or to give categoric answers, depends to a large extent upon what action Chancellor Adenauer is prepared, or forced, to take.

Let's Have Decisions

THE CITY COUNCIL FACES A ticklish job and a chance to show character tomorrow when it considers requests for special grants to local agencies and organizations.

Last year the mayor and aldermen handled the question badly. It is to be hoped the 1955 approach will show more strength, will display a fibre which citizens are entitled to expect from the men they chose to direct their affairs.

Victorians have, by vote, approved a sum up to $25,000 for distribution to the many organizations which perform outstanding service in this community. The council has been instructed to go ahead with the allocation of funds. That is just what it should do.

However the money is parceled out, not all recipients will be given as much as they would like. At the same time the council should be in a position to determine what is fair for each and it should have the courage to act.

According to advance reports, debate looms on the question of extending help to cultural groups. In this category are the Arts Centre and the Symphony. Notwithstanding legalisms which may be quoted and argued, the question before the mayor and aldermen is simple enough: Do they want to foster development in music and other art forms as a decoration for modern living, or are they opposed to the use of public funds for that purpose? It should not be difficult for the council members to make a decision on that point and translate the decision into action. No purpose will be served by backing and filling.

Other agencies have made their requests for assistance on the basis of particular services they render. Those requests deserve careful scrutiny and an appreciation of the benefits each organization contributes to the city. The council should face up to its responsibilities in this matter. The public is entitled to action, not indecision.

Attack the Evil, Not the Victim

IT IS DIFFICULT TO UNDERstand why Canada's deputy minister of health should have been asked about the possibility of committing drug addicts to a federal institution for treatment.

Mr. F. P. Varcoe, the official questioned, doubted any such action by Parliament, though he thought addicts sentenced for crimes might be so treated.

The suggestion of committing addicts carries two implications—first that treatment centres could effect cures, a very doubtful supposition at this time, and second, that being addicts they are automatically menaces to society. The second point can be argued. If addiction forces a person to any lengths to acquire a supply of drugs, the addict quite possibly could be, and often is, a public danger. But no court orders committal until a case has been proved.

The bulk of informed opinion seems more inclined to legislation for the addict than against him. Those who are creatures of the habit suffer from a definite illness. Whatever their characters may be, addiction creates in them a physical condition which requires treatment. Views differ on the treatment that should be given, but there is a certain appreciation of their position as sufferers.

They may be criminals, often are and frequently were before addiction. At the same time the narcotics evil will not be solved by attacking the victims. It is the evil itself which should be under assault.

Study in Attitudes

BASIC DIFFERENCES IN ATTItudes are disclosed in the remarks of Seaborn Collins Jr., national commander of the American Legion, and Admiral Earl Mountbatten in a brief report on Monday's meeting of the British Empire Service League in London.

Mr. Collins, the guest speaker, told the assembly that "The godless tyranny of communism is a more external and continuing threat to our existence as free nations than any which existed during the darkest hours of the Second World War."

Earl Mountbatten, the league's president, explained that the organization stands above party politics, adding: "I would point out that we confine ourselves to the interests of ex-servicemen, which is the main object of the league."

The inference of the former Allied commander in Southeast Asia and present First Sea Lord is obvious. He is unwilling to see the British Empire Service League placed in the militant position of the American Legion. He knows the long tradition of Britain's defence of freedom and the rights of the individual.

Had occasion arisen, he might have drawn Mr. Collins' attention to the record of certain members of the commandoes. Before the war, many of them had voiced anti-patriotic views of no comfort to the American Legion commander, but when the fighting started, they volunteered for the most hazardous assignments in the battle against tyranny.

Earl Mountbatten might have followed a course even simpler. He could have taken the American Legion commander to Hyde Park for an object lesson in the workings of a safety valve.

But perhaps Mr. Collins already understands that attitudes are different in the United States and Britain—and because of that difference Britain escapes a lot of hysteria. In its place the country preserves a balance highly effective against Communist propaganda.

Postage Stamp Designs

IN A DISCUSSION ON OUR POSTAGE STAMPS IN THE HOUSE IT WAS SUGGESTED THAT WE SHOULD HAVE A SERIES OF HISTORIC STAMPS COMMEMORATING GREAT EVENTS IN CANADA'S HISTORY

Bann Collins

Chips

BY DAVID BROCK

MY twin daughters, aged nearly 12, belong to a girls' club. And one of the objects of this club seems to be a trip to Mexico, if the club can only save enough money. . . This Year, Next Year, Sometime, Never. The members of the club have various little ways and big ways of making money. For example, they were lucky enough to get the pie concession at a recent show or fair of some kind, and here they sold pieces of pie. As it turned out, none of the girls could actually cook pies; but as it turned out, their mothers could.

Brock

One of the best ways of making money (the girls decided) was (and is) to save up wire coat-hangers. I believe these fetch about half a cent each on the second-hand wire coat-hanger market. And it doesn't take many wire coat-hangers at half a cent each to make a dollar. I mean, it isn't many to a girl who is going to need a great many thousands of the darned things before she gets to Mexico. If she needed $200 to get to Mexico and back, she'd need 40,000 coat-hangers. How many coat-hangers does that make to the mile?

I DON'T like to discourage these girls, those of them who want to get to Mexico. It so happens that not all of them DO want to go to Mexico, though they are scared to say so out loud. I know at least three of them who go in mortal terror of suddenly finding themselves in possession of enough coat-hangers for a Mexican trip. They loathe the very sound of Mexico, and every now and then they ask their mothers "I don't really have to go to Mexico, do I? Promise me I don't have to go!" But as I was about to say, some of them do want to go. And I don't like to discourage these enthusiasts, when their future happiness is entirely suspended by wire coat-hangers, by pointing out that anyone who dumps 40,000 coat-hangers on the market at once is going to damage the market. And any group that dumps millions of these little objects is going to ruin the market utterly.

UNLESS, mind you, the Do It Yourself craze spreads to the cattle ranches, and the cowboys start making wire fences out of little old coat-hangers. In that case, the market could be quite brisk. But I'd not bank on it . . . I'd not risk more than a few thousand coat-hangers on such a gamble as that.

Incidentally, for its own private amusement the family has fallen into the way of figuring out the cost of practically everything in terms of coat-hangers. What we do care if the neighbors think we're crazy? They thought so long ago anyhow. It would take more than a prolonged silence about coat-hangers to make them think we're sane.

To give you a small example of the low level of the conversation around here: one of the girls saw a $30 paddle-board which aroused in her the two deadly sins of envy and covetousness. She asked "What would I have to save to get myself a paddle-board like that?" And she was told "You'd have to save 6,000 coat-hangers. Still, once you got the thing, you could paddle to Mexico.

NOT FOR BABIES

TALKING of little girls, there was a small girl coming to visit us, and as she still likes dolls, we saw a good chance of unloading a lot of dolls and dollery on her. By the time she left here she was going to be, as you might say, all dolled up. On top of the pile of dollware and dollwear I threw a copy of "Everybody's Book of the Queen's Dolls' House." This was published in 1924, and was an abbreviation of a much larger and more sumptuous work. I realized I had never looked inside this book before. So before the little girl arrived I took a quick glance and then a longer one. And I was soon deep in Professor George Saintbury's notes on the dolls' wine cellar.

Among many other things, he said that Burgundy is THE one medicine for influenza. I must remember that. I am not likely to forget it. Nobody had ever told me before. Nor has anyone told me, till now, that Romanee is the best of all the red Burgundies.

I HADN'T known the name of the best Scotch whisky. No, I'll not even ask if I can breathe the name here in print. Besides, it is not for sale in these parts. He says other brands are all right, of course . . . "no prejudice or disrespect" is intended to them! Oh, and besides many other lovely remarks, he takes a crack at various liqueurs such as Chartreuse and Benedictine, Kummel and Creme de Menthe, which he feels are just the stuff a Doll would prefer. He gives Doll a capital letter here, and I must say it brings the thing to life somehow. As a Doll with a real cellar might indeed be brought to life. After which she might proceed to drink herself to death.

Well, my little visitor did not get the Doll House Book after all. I am going to need it next time I have influenza to support my argument. If anyone asks me what all that Burgundy is doing under the bed, I'll be able to prove it is Medicinal Burgundy. And I'll take my medicine like a man. And like a Doll.

TAKE IT LIKE A MAN

DON'T grumble about guest towels. These little things are sent to dry us.

DENNIS THE MENACE

"YOU NEVER TAKE ME TO A BALL GAME!"

"WHEN IS IT GONNA BE OVER?"

From Our Files

June 8, 1895 — The Mexico arrived from San Francisco at 4 this morning. She was more than a day late. The delay was caused by head winds she encountered all the way up. She had 30 passengers for Victoria.

June 8, 1915—There are many attractions for June 12, but none will draw such a crowd as the Dollar Day in all the city stores. Dollar Day is now an institution, its existence justified by two experiments.

June 8, 1935—B.C.'s 1,000 relief camp strikers (single men) on a "march-to-Ottawa" will be fed for two days by the Alberta government, according to word today from Alberta Relief Commission offices.

As Our Readers See It

SUN WORSHIP

A correspondent asks us to go back more than 2,000 years and take our religion from the Prophet Isaiah.

But, if we are asked to turn the wheel of progress backwards, why should we not go back to the Egyptians who quite rightly and reasonably worshipped the sun. They knew the sun is necessary to life although they were utterly wrong in supposing the sun was the centre of this vast cosmos.

As a rationalist my affars are the sun, the stars, the mountains, the wild life of nature, both plants and animals. I know I am part of the universe just as they are, the same life endows us, the same sun warms us. I yield to no one in my respect and awe before the mighty spectacle of the cosmos. But I do not pretend to understand the ultimate meaning of things and I agree with Einstein that it is both weak and foolish to hope for personal immortality. Yet the question of the existence of God was never more in the minds of religious thinkers than it is today.

Who was it who so well said that to debate the existence of God is to deny his existence? We do not debate the existence of the sun or indeed the universe. Very many of us are in complete agreement with Christopher Morley who said "My religion briefly is: that this universe was dedicated but not signed."

Religion is a way of mental escape from an honest facing of harsh facts, and it is usually indulged in by those who have too much intelligence and conscience not to be well aware of the state of the world, but are incapacitated by ignorance, cowardice or class interest from doing anything effective about it.

So we have the weird religious mysticisms of Christian Science, Theosophy, Buchmanism (miscalled the Oxford Group), etc., those immensely popular escapisms of the leisured class of today. Billy Graham is another form of escapism for the masses of Britain living under the shadow of complete annihilation in (wasn't it?) 32 hours. Can we forget Lord Shaftesbury's outburst "Two thousand years of Christianity and the world is a moral shambles today!" Yet that was in Queen Victoria's day when people could imagine human progress.

We are now learning that magic and mysticism are our greatest bars to human advancement.

"RATIONALIST."

THESE ATHEISTS

These Atheists make me tired, and it seems we have a goodly number of them in Victoria, B.C., if we are to believe what we read in the press.

There is only one answer for them, they are either wealthy, have never suffered, or they are what we call "grafters" who live off the fat of the land. "They toil not, neither do they spin." All things have come easy for them from birth, and possibly for their parents. They therefore have not been given the spiritual insight into many things, many of us are suffering in this world today, but, which is actually a birthright jewel for our entry into our future eternal home.

It tells us in the good book, that "to him that hath shall be given." Well, there is only one answer to that too. Those who have wealth of every kind, and luxury here, have not brain and intellect to carry into our next world, or shall I say home.

I know I am "between the devil and the blue sea" when I say this, but I am almost certain that there is something in reincarnation. I feel we have to suffer for misdeeds done in our past life, and "we must be born again" in order to get admitted to our future heaven.

May I close this epistle to Canadians, by saying don't doubt there is a God, it is a very dangerous procedure to take.

(Mrs.) ADELAIDE MARSHALL.
749 Fort St.

EMERGENT EVOLUTION

At the risk of appearing illiterate to those whose knowledge source is confined to the "Book of the Fathers" later called the Bible, and wishing to be as brief as possible, we would like to supplement Mr. Pepper's highly intelligent position as expressed here in the Times of May 31.

That which scientists know as Emergent Evolution takes note of the fact that evolution proceeds by the formation of combinations which then exhibit properties not present in the combining elements, thus proving the cosmic process creative. Atoms form molecules, molecules crystals; but the properties of the molecule are not those of the atom, nor the properties of the crystal those of the molecule.

Non-colored waves in the electro-magnetic spectrum unite with a non-colored optic nerve to generate color, or at least the sensation of color. Silver and chlorine combine to form a chloride having properties not found in either silver or chlorine. Oxygen and hydrogen, both very dry, unite to produce water which is very wet. And so on.

The qualities found in the compound, but not in the component elements, are said to be emergent or strictly new qualities. That is to say, they are not analyzable in terms of, or subject to, the laws governing the components from whose union they emerge. The most exhausitve examination of the separate elements fails to reveal the presence of such qualities.

On the analogy of these facts scientists regard life as an Emergent Property. Further then, where Emergent Life chances to combine with a suitable physical housing (e.g. human body structure) consciousness, mind and personality emerge as the products of creative evolution, inorganic to organic, and of nothing else.

Only theological arrogance and dogmatic presumption will prompt anyone to say that what is here asserted is not so, and that if we subscribe to the foregoing we must be either a fool or a knave.

CANDID.

The Know-How Delusion

BY STEWART ALSOP, From Washington

AT his press conference some days ago, Secretary of Defense Charles E. Wilson administered the expected large dose of soothing syrup, when he was asked about the status of American and Soviet air power. Technological know-how, one of his subordinates pointed out, is "the real key to superiority in the air," and Secretary Wilson made plain his conviction that American know-how is somehow inherently and unquestionably superior.

Alsop

No doubt this conviction is entirely sincere. It is difficult for Americans, especially Americans with Secretary Wilson's background, to believe that the backward Russians really are capable of surpassing the United States in technological achievement. Yet the cold, hard facts suggest that the Russians have done just that—and the British too, for that matter.

Take jet engines. The power of a jet engine, which largely determines the quality of a jet plane, is measured in thousands of pounds of "thrust." The United States best operational jet engine, designed and produced by Pratt and Whitney, develops a claimed thrust of 10,000 pounds. It is a fine engine. Yet there are at least two and probably three British engines which develop more thrust than any operational engine produced in the U.S.

BRITISH AID

Indeed, although the aircraft industry does not shout the fact from the housetops, American air power is dependent to a remarkable degree on British-designed engines manufactured here on license from Britain. The most important single contribution to American air power of Secretary Wilson's old company, General Motors, is probably the production of British-designed Sapphire engines.

American naval air is particularly dependent on British engine design. At least one authority maintains that British jet "know-how" has rescued American air power from near oblivion in the jet age.

It should be a shock to most Americans' complacency that the British, with a defense budget a tiny fraction of the American, should have moved so far ahead in jet technology. But it really ought to shock even Secretary Wilson's complacency that the Soviets in turn are unquestionably ahead of the British.

Consider the story of the Bison, the new Soviet heavy bomber.

The Bison has four engines, as compared with eight engines on its American equivalent, the B-52. A single Bison was flown low over the American Embassy on May Day, 1954. When pictures and performance data on this nose-thumbing gesture reached the Pentagon, the experts figured on their slide rules that each of the Bison's four engines must deliver a thrust of 18,000 to 20,000 pounds.

This meant almost double the thrust delivered by any American jet engine and well above the thrust of any British engine. It meant a genuinely frightening technological lead for the Soviets.

Rather than accept this meaning, with all its expensive implications, the Pentagon powers-that-be developed the "Potemkin Village Theory" to explain the new bomber. Prince Potemkin was, of course, the favorite of Queen Catherine II of Russia. He erected fake villages along the Queen's route in order to delude and please her.

Suppose, the Pentagon powers-that-be said, the Russians had made a fake heavy bomber with outward characteristics like the Bison, but capable only of short hauls with no payload, to delude and frighten us. The experts obligingly figured that a fake Bison could be powered with engines of less than 8,000 pounds thrust, and thereafter the Potemkin Village Theory to explain the Bison was happily put about.

The recent flights over Moscow of formations of operational Bisons knocked the Potemkin Village Theory into smithereens.

A feeble echo of the theory appeared in Secretary Wilson's wistful press conference remark, to the effect that the planes might be handmade prototypes. But this notion flies in the face of all the evidence.

COMMANDING LEAD

In short, hard as it is to credit, the Soviets have achieved a commanding technological lead over the U.S. in the key field of jet engine design. This is, of course, no cause for despair. In other important fields, American technology maintains a real advantage. Moreover, thanks above all to a force of well over a thousand B-47 medium bombers, America still probably enjoys a superior long range striking power, despite its much weaker air defenses.

Indeed, if Secretary Wilson had chosen to say what was really in the minds of most informed Air Force men, he could have done so very briefly—"Thank God for the B-47."

But even in this field of the medium bomber, where United States superiority is still real, the Soviets are pushing hard with their equivalent aircraft, the Badger, which also has superior jet engines.

And surely the above facts suggest that self-deceiving complacency about "American know-how" is as dangerous as the Bison and the Badger put together. There is plenty of evidence that Secretary Wilson and his associates are not only deceiving the people about the seriousness of the Soviet air power threat—they are also deceiving themselves.

(Copyright, 1955, New York Herald Tribune Inc.)

MARKED for ✓ READING

HAUTE COUTURE

What women wear is decided, in spite of what all the hard-headed cynics have to say, by the whole mental climate of the time. We find in periods of social stability, expanding economy, "good money" and male domination, that women wear elaborate, hampering clothes, with rich material and much decoration. Crinolines are the natural expression of expanding trade and increasing population. On the other hand in past "crisis" periods of social upheaval, "bad money," that is, inflation, and female emancipation, women wear flimsy and skimpy garments, very straight in line and pale in color. They cut off their hair and they wear their waists in the wrong places.
—James Laver of the Victoria and Albert Museum of London.

LONDON LETTER

By WALLACE REYBURN

Macbeth as a Gangster

LONDON—Names make news . . . CAROL REED—After stumbling with his last two films ("Outcast of the Islands" and "The Man Between" were definitely not Reed at his best) he is back in his stride again with the just-released "A Kid for Two Farthings."

Reyburn

Having been highly praised at the Cannes Film Festival, it is getting ecstatic notices from the critics here, including "this is Sir Carol Reed's masterpiece" from one of them. It's based on the book by publicity-loving newcomer Wolf Mankowitz, a neighbor of mine who has so far written two novels and both of them have been filmed. (The other: "Make Me an Offer.")

The Reed film is a fantasy about an East End youngster who buys a kid with a crumpled horn because he believes that a "unicorn" can make dreams come true. Before the film is through some dreams come true for a pants-presser, a wrestler, a shop-girl and other assorted East of London types.

As with all the fiction Mankowitz writes, there is heavy accent on Jewish characters and dialogue. Sample crack by character in the clothing trade: "You've heard of Christian Dior—well, now you're looking at Yiddisher Dior!"

* * *

RUTH ROMAN—She's arrived from Hollywood to make a film which, if nothing else, will certainly be different. It will be a modern version of Macbeth. Joe Macbeth (to be played by Paul Douglas) is a gangster and his wife, Lil Macbeth, takes over the bumping-off of his adversaries when he gets squeamish about all the killing.

Ruth Roman is not undertaking the role of Lil Macbeth light-heartedly. Says she: "I'm a serious student of Shakespeare, really. I've been reading Macbeth and Hamlet all the way across the Atlantic and I intend to spend a few days in Stratford-on-Avon to get atmosphere." I admire the thoroughness with which these movie gals sink themselves into the interpretation of a role.

* * *

BERNIE BRADEN—He's harping yet again (this time in a screed he's written for the Daily Express) on the theme of clash of careers between wife Barbara Kelly and himself. Apparently they've now signed a contract to do a West End play in September and, so that neither would feel the other was getting top billing, he says each signed the contract diagonally from corner to corner so that their names crossed in the middle. "It's a problem Barbara and I don't talk about," writes Bernie.

* * *

JAMES THURBER—Here on a trip with wife Helen, says that a psychiatrist once said: "If I had you under treatment for three months I could cure you of all your drawings." Fed up with people asking him how the New Yorker is now that brilliant founder Harold Ross is gone, Thurber has evolved this stock answer: "The same that happened to sex when Freud died. It continues."

SANDY WILSON—At 30 earning $3,000 a week from his hit musical, "The Boy Friend," in London and New York, has had a try-out of his new show, "The Buccaneer," at a suburban London theatre. Its theme: horror comics. Its fate, after disappointing reception at the try-out: doubtful. His much-talked-of musical version of Korda's "The Private Life of Henry VIII" is a probable non-starter also. Korda didn't like it.

YOUR HEALTH

By DR. WALTER C. ALVAREZ

Spells of Fuzzy Vision

Dr. Alvarez is Emeritus Consultant in Medicine, Mayo Clinic and Emeritus Professor of Medicine Mayo Foundation.

It has been gratifying to me to keep hearing from so many persons who have said that they were greatly cheered by my column on the short "blind spells." They said that at last the great fear of these spells has gone out of them. What made me sad was to hear from these people that, through the years, they had seen many physicians, and even ophthalmologists, who had not explained that these spells are a part of migraine and that in some cases they are followed by a sick headache, and that they are harmless and will never "turn into anything" or produce blindness. In many cases it would appear that the physician did not know what the spells were; he had not heard of them. In other cases, perhaps, he did not take the trouble to explain things so well that the patient could go away from the office with his fear banished.

Alvarez

As one man wrote, he figured he must have spent $1,000 trying to find out what the little spells were, but he never did learn until he read the description in this column. Then he called to his wife, "Look, dear, here is an exact description of my spells, with the tiny pulsating 'zig-zag neon sign' and everything."

A woman wrote, "Your description of the short spells of fuzzy vision fits me to a T. Your article gave me the only concrete information I have ever been able to obtain about these spells, which have been coming since 1943 and frightening me terribly. Naturally, each time my vision became blurred and I could not read I wondered if I would ever see well again." A man wrote that, after having gone to an ophthalmologist, a diagnostician, a neurologist, and a psychiatrist to find out what was causing his "blind-spots" he had learned nothing. One physician even told him that the condition he described "was impossible." Evidently, he had never heard of it. I do not blame him because I went through a fine medical school and never heard of the "scintillating scotoma" of migraine.

HELP FROM EDITORS

I recently was in Athens, Ga., where I was the guest of a group of wonderful newspaper men who were eager to help with this tremendous problem of giving understandable information about disease to the millons of lay persons who so greatly crave such knowledge. As these keen editors said to me, "Why don't more of you doctors stop sometimes, even for 30 seconds or a minute, to explain to a patient the nature of his or her trouble? Often these few seconds of explanation would give a world of comfort and reassurance and mental peace. Some of you doctors say you are too busy, but we can't believe that you are always that busy."

A woman just wrote that when she began to get the fuzzy-eyed spells, she could not bring herself to mention the attacks to her doctor; she feared he would laugh at her. Another woman wrote that she had stopped trying to find the cause of the spells when her doctor got angry at her, "for wasting his time." She then did not dare ask anyone else. What a sad commentary this is on the irritability of some of us physicians! Fortunately, we are not all that bad. One woman wrote that when her first blind spell hit her, she was so alarmed and so sure she must be getting a brain tumor or going out of her mind that she telephoned her physician and described what was happening to her. As she said, "Quickly and very kindly he explained it was a harmless part of migraine and thereby he put my mind at ease. I remembered then that often my mother, before going into her terrible sick headaches, had spoken of being fuzzy-eyed. Her eyes would then be so sensitive to light she would shut herself up in a darkened room."

The other day, when in California, my physician son-in-law, Dr. Bradley C. Brownson, told me of plans they are making in the San Mateo Medical Society to give a graduate course to the physicians—a course in which the doctors will be taught something they never heard of at college, and that is the art of pleasing and satisfying patients, and maintaining better public relations. I think it is a wonderful idea. In my book on the Neuroses, in addition to three chapters on the treatment of nervous troubles, I wrote one—perhaps the most important one of all—on the tactful and kindly handling of nervous patients.

POLYPS IN THE NOSE

Many persons, and especially those who suffer from asthma and severe sinusitis, have polyps in their nose. These are little soft pole lumps of tissue which can easily be removed by a nose specialist. Although it is true that, when removed, they will often come back again, the tremendous relief the patient gets when he can breathe again is so great that I think, every so often, he should have the little operation. This is performed under a little procaine in the doctor's office, and it doesn't amount to much.

WEATHER SYNOPSIS

CITY'S WEATHER RECORD

Sunshine, 1955	796.2 hrs.
Last year	852.5 hrs.
Precip. to date	11.52 ins.
Last year	14.31 ins.

SYNOPSIS

Apart from a few showers around Prince Rupert today, the weather is clear and warm across B.C. A strong ridge of high pressure has built in over western Canada, and skies will remain clear Thursday.

DOMINION PUBLIC WEATHER OFFICE
Valid until midnight Thursday.

Victoria: Sunny and warm today and Thursday. Light northeast winds, occasionally reaching 15. Low-high Thursday at Victoria 52 and 70.

Vancouver City, Georgia Strait: Sunny and warm today and Thursday. Light winds. Low-high Thursday at Vancouver airport 50 and 70, Nanaimo 50 and 75.

West Coast Vancouver Island: Sunny with a few cloudy periods today and Thursday. Remaining warm. Light winds. Low-high Thursday at Estevan Point 50 and 62.

TEMPERATURES

	Min.	Max.	Prcp.
YESTERDAY			
Victoria	56	73	—
ONE YEAR AGO			
Victoria	49	58	—
ACROSS CANADA			
St. John's	37	45	.26
Halifax	47	50	.33
Montreal	50	79	—
Ottawa	52	80	—
Toronto	62	80	—
Winnipeg	48	67	—
Regina	41	62	—
Saskatoon	41	61	.03
Lethbridge	44	63	.01
Calgary	36	59	—
Edmonton	39	58	.01
Kamloops	42	76	—
Penticton	45	74	—
Vancouver	48	69	—
Prince Rupert	47	60	.08
Prince George	38	66	—
Fort St. John	44	61	—
Whitehorse	53	66	—
Seattle	53	74	—
Portland	52	85	—
Chicago	60	70	.36
San Francisco	52	70	—
Los Angeles	57	67	—
New York	54	70	.07

Sunrise, Sunset Thursday
(Pacific Standard Time)

Sunrise 4.12 **Sunset** 20.13

TIDES AT VICTORIA
(Pacific Standard Time)

	Time H.M.	Ht. Ft.	Time H.M.	Ht. Ft.	Time H.M.	Ht. Ft.	Time H.M.	Ht. Ft.
9	1.20	8.7	11.28	2.0	21.07	8.5		
10	0.00	8.2	1.41	8.4	12.06	2.5	21.24	8.5
11	1.16	7.8	2.06	7.9	12.40	3.1	21.18	8.5
12					13.12	3.8	21.05	8.6
13	6.12	6.1	7.00	6.2	13.41	4.7	21.18	8.9
14	4.56	5.1	9.34	5.8	14.00	5.5	21.40	9.2
15	5.26	4.0					22.06	9.6
16	6.06	2.9					22.38	9.9
17	6.50	1.8					23.10	10.2
18	7.32	0.9					23.47	10.4
19	8.16	0.3	18.14	8.6	19.40	8.5		

TIDES AT POINT ATKINSON
(Pacific Standard Time)

	Time H.M.	Ht. Ft.	Time H.M.	Ht. Ft.	Time H.M.	Ht. Ft.	Time H.M.	Ht. Ft.
9	2.18	10.7	6.10	11.9	13.31	2.8	21.21	14.7
10	3.06	10.3	7.02	11.4	14.09	3.5	21.53	14.6
11	3.58	9.7	8.06	10.9	14.46	4.4	22.23	14.6
12	4.57	8.8	9.25	10.4	15.26	5.7	22.54	14.5
13	5.54	7.6	11.00	10.1	16.17	7.1	23.26	14.6
14	6.44	6.2	12.43	10.5	17.14	8.5		
15	0.00	14.7	7.31	4.7	14.12	11.5	18.34	10.0
16	0.38	14.8	8.15	3.2	15.25	12.7	19.53	10.8
17	1.17	14.9	8.59	1.9	16.31	13.8	21.04	11.4
18	2.01	14.8	9.44	1.0	17.25	14.7	22.12	11.6
19	2.50	14.7	10.31	-0.2	18.14	15.4	23.10	11.5

SAANICH INLET

To determine tides in Saanich Inlet area: For higher high water deduct 14 minutes; for lower low water deduct 35 minutes; for half-tides (those other than highest and lowest) deduct 32 minutes.

COWICHAN BAY

To determine tides Cowichan Bay area: For higher high water deduct 16 minutes; for lower low water deduct 35 minutes; for half-tides deduct 33 minutes.

PARIS ACCLAIMS GRAHAM; EUROPEAN TOUR SET

PARIS (UP)—American evangelist Billy Graham, inspired by the response to his Paris crusade, today scheduled a whirlwind tour of 15 major continental cities.

"Some skeptics told him the Parisians would not come to big evangelistic meetings," a spokesman said. "Yet, he has drawn crowds from 7,000 to 9,000 persons and each night 300 to 400 persons respond to his invitation and make a decision for Christ."

McCALL BROS
The Floral Funeral Chapel
Service based on integrity to lighten the financial burden
1400 Vancouver St. Phone 4-2013

EXPERT EXPLAINS WHY TORIES 'THING OF PAST'

TORONTO (BUP)—A political science expert suggested here that Anglo-Saxon conservatism and the Progressive Conservative party are no longer synonymous.

Professor D. C. Masters of Bishop's University, Lennoxville, Que., said the type of conservatism that dominated Canadian politics for almost a century is a thing of the past in this country.

He said it grew on a foundation of staunch Protestantism, loyalty to the mother country, distrust of foreigners and an ardent dislike of the United States.

As these public attitudes became less and less marked, he said, the strength of Anglo-Saxon conservatism waned.

Masters said the party recognized the trend and now is seeking support elsewhere than in its traditional ranks.

BUT DON'T INSULT THE QUEEN

War-Blinded Legionnaire Wouldn't Bar Communists

LONDON (Reuters) — Sir Ian Fraser, war-blinded president of the British Legion, said Tuesday a legionnaire would be expelled for "being rude" to Queen, constitution or Commonwealth—but not for being a Communist.

Fraser was contributing his views to Admiral Earl Mountbatten's rebuke of American Legion commander Seaborn P. Collins for a violent attack on communism Monday.

All three men addressed a conference of Commonwealth ex-servicemen in London. Mountbatten, speaking after Collins Monday, said the organization keeps politics out of its work.

Fraser, a Conservative member of Parliament, told the conference Tuesday the British attitude toward communism was guided by the fact that the British Parliament permits Communists to become members.

"It is our belief and experience in Britain that banning things usually leads to their attaining wider circulation," he said. "We have so far been successful in that we have had no Communist in our Parliament for a long time. That is the judgment of the people—not of Parliament.

"If any member of the British Legion misbehaved or was rude to the Queen or to our constitution, denigrating our Commonwealth and Empire, he would be thrown out for being rude—not because he was a Communist."

Survey Ordered For Fraser River Tunnel Crossing

LADNER, B.C. (CP)—A special survey for a tunnel crossing of the Fraser river at Deas Island has been ordered by Highways Minister Gaglardi.

Announcement of the survey was made Tuesday to members of the Lower Fraser River Crossing Improvement Association by their president, Clarence F. Taylor.

He hailed the survey as an answer to the association's continued campaign.

"Our association has been asking for this survey for the last 40 years to ascertain feasibility for construction of a tunnel or bridge at Deas island," he said.

Linton Eccles said the survey was the result of a brief submitted to Mr. Gaglardi setting forth the advantages of the Deas island site.

Mr. Eccles said a number of Dutch settlers, familiar with drainage problems, are ready to drain about 10,000 acres of reclaimed land at Mud bay, depending on the route of the highway south from Vancouver.

"This would mean tremendous new tax revenue for municipalities," he said.

Koreans Protest U.S. Aid to Japan

SEOUL, Korea (UP)—More than 1,000 anti-Japanese demonstrators attempted to storm the American embassy today to protest against U.S. aid to Japan.

Police battled with about 200 of the demonstrators and set up a barricade of buses and taxis to stop the mob from entering the embassy.

At least 10 persons, mostly police, were injured.

MORE PRESIDENT CHAMPAGNE is sold in Canada than any other Champagne—Canadian or imported!

President Champagne is now available in all B.C. Liquor Control Board stores.

This advertisement is not published or displayed by the Liquor Control Board or by the Government of British Columbia.

DOUBLE LIVING CAPACITY OF SMALL HOMES

Montreal Inventor's Gadget Shifts Beds to Attic During Day

MONTREAL (CP) — Former army battalion commander turned inventor, Guy Roberge says he has the solution to the Canadian housewife's space problems.

In fact, if his gadget works—and he says it does—it should nearly double the living capacity of the average small house.

It's nothing less than a design to shift the beds to the attic during the daytime and turn bedrooms into playrooms and living areas at a flick of a switch.

Roberge says the machine, for which patents are pending in Ottawa and Washington, is the logical way out of today's housing problem.

"The only way to build a cheaper house is to build it smaller," he said in an interview, "and the smaller it gets the less room you can afford to waste."

"Even a house with an attic wastes up to 15 per cent of its space if it has a sloping roof. There's no reason why part of that area cannot be insulated and used to store beds in the daytime."

Mr. Roberge, now with the defence production department in Montreal, says it is foolish to have almost half the house used solely as bedrooms.

SERIES OF PULLEYS

His machine consists of a series of pulleys hung from the reinforced roof beams. Four steel wires hoist the bed into the area between the roof and the ceiling during the day. The machine can be worked by hand or by electric motor and when the bed is in use the cables are detachable.

A swinging trap door or a sliding panel covers the ceiling cavity when the hoist is not being operated.

He put a full-scale working prototype on display at a recent exhibition here but admits the public were a bit hesitant. Builders, he says, were not willing to install it in new houses, at least until it gained wider acceptance.

But he says he isn't worried. "It takes time for people to get used to a novel idea, but they'll come around eventually."

Mr. Roberge said cost of a manually-operated type of gadget mass produced should be less than $200 with installation extra but "the sky's the limit" if electric motors and time switches and other modifications are added.

$1,500 Robbery At Hotel Invermere

INVERMERE, B.C. (CP)—Theft of $1,500 from the safe of Hotel Invermere has been reported to RCMP, it was learned today.

Police said the hotel was broken into either Sunday or early Monday.

"Isn't she a smart job?... Wish I had a garage."

"Why don't you build one with a Bank of Montreal Home Improvement Loan?"

That's a very practical suggestion. See your local B of M manager about a Home Improvement Loan *today*. And ask for your copy of this folder.

B of M Home Improvement Loans are inexpensive — interest at only 5¼% per annum — repayable in easy instalments.

"MY BANK" TO 2 MILLION CANADIANS B of M

BANK OF MONTREAL
Canada's First Bank

BRANCHES in VICTORIA and VICINITY to serve you
Douglas and Yates Streets: DUGALD MacGREGOR, Manager
1200 Government Street: OSMUND MATSON, Manager
Richmond Ave. & Fort St. Branch: IAN STEWART, Manager
Duncan Branch: ERNEST PAULDING, Manager
Esquimalt Branch: HARRY HAWKINS, Manager
Ganges Branch: ARTHUR FIELD, Manager
Oak Bay Branch: JOSEPH ROSE, Manager
Saanich Branch: MELVILLE GENGE, Manager
Sidney Branch: G. C. JOHNSTON, Manager
Branches also at Nanaimo, Port Alberni and Alberni

WORKING WITH CANADIANS IN EVERY WALK OF LIFE SINCE 1817

D-2168

CAPTIVATING
IS THE WORD FOR THESE
SMART SUMMER
DRESSES
and at such sensational savings

What a group . . . and what savings on crisp, fresh frocks for afternoon and evening wear! Some are sample dresses and names of famous makers are included, many by Jonathan Logan. Cottons, linens, dacrons and bengalines, gay with floral prints or in soft plain shades. Many have the princess lines, others feature the matching jacket for versatility with the emphasis on the full skirt. Sizes from 9 to 22½ . . . and, look at the prices!

Reduced as much as ____ ½ OFF

. . . and PLAN-A-COUNT Privileges . . . No down payment, no extras, no carrying charges . . . and six months to pay.

Modern store for the modern woman and her children

Davy Crockett rambled in to the Children's Floor.

He's left an exciting display of hats, shirts and pants in the style the youngsters demand.

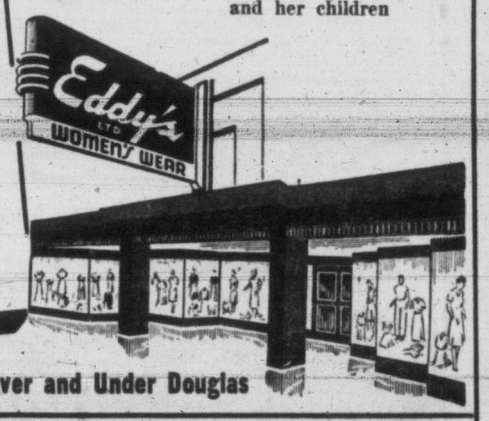

On, Over and Under Douglas

ONLY $40.55 ROUND TRIP
$66.35 PLUS U.S. TAX from Seattle

Chicago

MANY OTHER SAVINGS LIKE THESE

from Seattle	One Way
MINNEAPOLIS	$33.25
NEW YORK	54.95
DETROIT	46.05
BOSTON	57.50

(plus U. S. tax)

VANCOUVER ISLAND COACH LINES TRAVEL BUREAU
629 Broughton St.
VICTORIA
3-1177

GREYHOUND

South Wales Fights Flooding Rivers

MERTHYR TYDFIL, Wales (Reuters)—Flood waters swirled into dozens of homes and stores in south Wales valleys early Tuesday after torrential rains. At Merthyr General Hospital women patients were moved from one ward as water crept in. At Pant, near here, police smashed down the door of a house to rescue a 73-year-old woman from five feet of water.

Benjamin Franklin started "Poor Richard's Almanac" in 1732 under the pseudonym of Richard Saunders.

'55 PLYMOUTH
2-DOOR SEDAN
$2327
$499 DOWN
$14.95 per Week
Only at OLSON MOTORS

CITIZEN AWARD DEADLINE SET JUNE 24

The Native Sons of B.C. closing date for receiving Good Citizen Award nominations for 1955 is Friday, June 24, it was announced today.

The award, to be presented on the steps of the Legislative Buildings during a program July 1, is based on submission of written qualifications. Persons nominated must be residents of Greater Victoria.

Nominations are to be forwarded to R. H. Hiscocks, 609 Trutch Street, the organization's secretary.

Gold was discovered in North Carolina in 1799 and prior to 1928, all the gold coined at Philadelphia was mined in that state.

Sure of a good reception

Serve "Black & White" and you can be sure it will meet with the warm approval it deserves. Blended in the special "Black & White" way this fine Scotch has a smooth mellow flavor and extra quality that is a pleasure to experience.

BUCHANAN'S
'BLACK & WHITE'
SCOTCH WHISKY
The Secret is in the Blending

By appointment to the late King George VI — Scotch Whisky Distillers James Buchanan & Co. Ltd.

Distilled, blended and bottled in Scotland
Available in 26½ oz. and 13¼ oz. bottles

This advertisement is not published or displayed by the Liquor Control Board or by the Government of British Columbia.

VOTING THURSDAY

Ontario Liberal, CCF Leaders Trying Long Comeback at Polls

TORONTO (CP) — Leslie Miscampbell Frost, leading the Progressive Conservative party in an Ontario election for the second time in the June 9 vote, has been breathing politics since birth.

Born in Orillia, Ont., Sept. 20, 1895, he was named after his godfather, Andrew Miscampbell, Conservative member of the legislature for Simcoe East, who in 1903 introduced the first bill sponsoring publicly - owned hydro - electric power in Ontario.

His father, William Sword Frost, arrived from Glasgow in Confederation Year and later held nearly every elective municipal office in Orillia, including the mayoralty twice.

Mr. Frost plunged early into political activity with his brother, the late Cecil Frost. They argued politics through public and high school years in Orillia and on into the University of Toronto.

MEMBER SINCE 1937

After he graduated from Osgoode Hall law school in Toronto, he settled in Lindsay, 69 miles northeast of the city, largest town in Victoria constituency which he has represented in the legislature continuously since 1937.

He interrupted his education at the University of Toronto to serve overseas in the First World War. Wounded, he was invalided home in 1918 and was discharged with the rank of major.

After leaving the army he and Cecil entered Osgoode Hall. On graduation in 1921 they set up practice in Lindsay and together served as counsel in several notable cases. They won five acquittals at murder trials.

Mr. Frost was beaten in his first run for the legislature. Since then he has won five successive election contests in Victoria, in 1937, 1943, 1945, 1948 and 1951. In the last election he captured six times as many votes as his Liberal opponent.

The silver-haired leader, nearly six feet tall and close to 200 pounds became deputy leader of the Conservative opposition and his party's financial critic. When George Drew led the party into power in 1943, Mr. Frost was appointed provincial treasurer and mines minister.

WON 1951 VICTORY

He was chosen premier in 1949, succeeding the Hon. T. L. Kennedy, head of the government between the Drew and Frost administrations. He led the Progressive Conservatives to a resounding victory in the 1951 election with the largest majority ever given a party in Ontario.

On the platform, he usually speaks quietly, in an easy and friendly fashion. Aroused, he can speak out vigorously and lash out at critics of his administration.

He takes pride in Ontario's postwar expansion and maintains that his financial policies have created an atmosphere suitable for industrial growth and at the same time provided public services to meet the needs of a rapidly-growing population.

In the election campaign he is standing on his government's administrative record — with "no promises."

He married the former Gertrude Jane Crew of Lindsay in 1926. They

Farquhar Oliver, a husky homespun farmer, is on familiar battleground in the June 9 Ontario election.

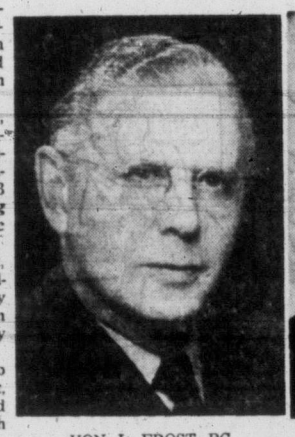

HON. L. FROST, PC

F. OLIVER, LIBERAL

One of the vanishing breed of old-style political orators, he has been in Ontario politics for more than half his adult life. He is campaigning now for personal re-election in his home riding of Grey South for the ninth time, and is leading Ontario Liberals for a second time in a provincial vote.

He won his first election in Grey South at 22, just after he was old enough to vote, in 1926. Since then he has never tasted defeat in the area where he was born and raised and ran a farm.

VETERAN IN LEGISLATURE

Now 51, his record of 29 years continuous service in the Ontario legislature is surpassed by only one man, former Liberal premier Harry C. Nixon, who first won in Brant in 1919 as a United Farmers of Ontario candidate. Another former premier still in the political field, Progressive Conservative T. L. Kennedy, got into the legislature in 1919, before Mr. Oliver, but was out for three years following defeat in 1934.

Mr. Oliver's first provincial election as Ontario Liberal leader was in 1948. When his party wound up with 13 of the 90 seats compared to 53 Progressive Conservative, 21 CCF and three others, he resigned. Walter C. Thomson led the party through the 1951 election. He resigned after defeat and a convention chose Mr. Oliver to take up the post once more.

Political roots go deep in the Oliver family. An uncle, John Oliver, was premier of British Columbia for nine years.

Mr. Oliver's own political interest was developed before he was old enough to vote by the late Agnes Macphail, first woman elected to the House of Commons. Miss Macphail, UFO in politics, sponsored debating teams among the boys and girls of her Grey-Bruce constituency and Mr. Oliver took part. He was such an effective speaker that she helped him get the Grey South UFO nomination for the 1926 Ontario election and he defeated a Conservative cabinet minister, Dr. David Jamieson.

He was re-elected under the UFO banner in 1929, 1934 and 1937. In 1941 he entered the Liberal cabinet of the late Mitchell F. Hepburn and has stood as a Liberal since.

On the platform he is essentially an orator. He never uses notes. His powerful voice is almost organ-like in its tones. A prepared text, used widely by modern politicians particularly for radio and television appearances, slows him down.

He was known as the boy orator when he first entered the legislature in 1926, then the youngest man ever to sit in the House.

Born on a farm near Priceville, 30 miles south of Owen Sound, his career has combined practical farming with politics. His wife is the former Abbie Mabel Crutchley of Durham whom he married in 1930.

Childhood in B.C.

As a boy Donald C. MacDonald's main ambition was to combine newspaper work with politics.

While still in high school he set his sights on a weekly newspaper in Quebec, intending one day to buy it. The deal fell through after the Second World War when prices soared and he "couldn't afford to think of it."

But his political ambitions were realized when he was chosen leader of the Ontario CCF party 18 months ago.

Now he's winding up a campaign to restore the party's Ontario fortunes in the June 9 Ontario election. In the last election, 1951, only two CCF members were returned. This compares with 34 in 1943, eight in 1945 and 21 in 1948.

He became Ontario leader of the party after a succession of jobs—including a five-year hitch in the RCN during the Second World War.

Mr. MacDonald was born in Cranbrook, B.C., in 1913. The family—he is the eldest of eight children—moved to Quebec in 1920 to live on a farm near Ormstown, 35 miles south of Montreal and near the United States border.

At 17, Mr. MacDonald took a one-year teacher-training course at Macdonald College, St. Anne de Bellevue. He taught school five years and on the side obtained a BA degree from Queen's University at Kingston, Ont. In 1936, at 23, he entered residence at Queen's and obtained his MA degree in history and politics.

He then went on a lecture tour in England and Scotland and took time out — "on a shoe-string budget"—to visit Europe. He left Germany three weeks before war broke out in 1939. Back in Canada, he worked for a time for the Montreal Gazette and in 1940 enlisted in the RCN. He was commissioned in 1941 and became editor of the Canadian Digest, a magazine for Canadian forces overseas.

PANEL DISCUSSIONS

Towards the end of the war he was appointed chairman of Servicemen's Forum, an organization that recorded panel discussions by troops in Europe for broadcast in Canada.

After the war Mr. MacDonald was appointed information secretary of the national CCF party.

In the June 9 election he is seeking election personally in York South, a riding which twice returned E. B. Jolliffe, his predecessor as Ontario CCF leader.

The six-foot 205-pounder married the former Simone Bourche of Montreal at Ottawa in 1941. They have three children, two girls and a boy.

U.K. HOLIDAY FOR MASSEY

OTTAWA (CP) — Governor-General Massey's visit to Britain will be "partly business and partly a holiday" a Government House spokesman said Tuesday. The governor-general leaves June 15 by air for a six-week stay in the U.K.

Toynbee's 'Study of History' Described as 'Huge Failure'

TORONTO (CP)—A Queen's University professor told the Royal Society of Canada Tuesday Arnold Toynbee's "Study of History" is a "huge work which is a huge failure."

Dr. A. R. M. Lower, professor of Canadian history at Queen's, said "Toynbee is an extraordinarily clever man. In fact, he is 'too clever by half' as the English say."

A. J. Toynbee, 66-year-old English philosopher - historian, published the last volume of his 3,250,000-word study of 6,000 years of world history last fall.

Dr. Lower, author of several studies in Canadian history and a winner of the Governor-General's Award for history, said Toynbee's work, despite its 10 volumes and 6,000 pages, is superficial and contains numerous conclusions based on little study. The conclusions were Dr. Lower's chief ground for complaint.

"He discovers a new law on every page," Prof. Lower said. "And what are the materials for the discovery of these laws, many of them well-worn bits of psychology anyway? He has the knack of making a little go a long way, with words of learned length and wondrous sound."

Office Furniture
Diggon's
Gov't at Johnson

Silk Specialists
Saba Bros Limited
1130 Douglas
4-0561

The First Top-to-Toe Nylon Sheer
BUR-MIL
Cameo
S·H·A·P·E

2-U

Shape 2-U stockings stretch from top-to-toe to fit you perfectly! Long-wearing, the most comfortable stockings you've ever worn. Flattering "Skin Tone" colors, mist-dull "Face Powder Finish" too. Shape 2-U comes in three personally proportioned sizes.

1.95 a pair

Canada's Quality Shoe Polish

10 POPULAR SHADES

"Steradent"

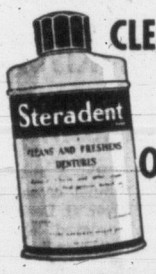

CLEANS and FRESHENS FALSE TEETH
BY SAFE SUPERIOR
OXYGEN ACTION!

Penetrating and purifying — makes your breath sweeter — your smile brighter!
RECKITT & COLMAN (CANADA) LIMITED — MONTREAL

$700,000,000
Government of Canada
Bonds

The Bank of Canada is authorized by the Minister of Finance to receive subscriptions for a loan, to be issued for cash as follows:

2 YEAR 10 MONTH
2% BONDS
DATED JULY 1, 1955 • DUE MAY 1, 1958
(Non-Callable to Maturity)

Interest payable 1st November and 1st May; the first four months' interest will be payable 1st November, 1955.

ISSUE PRICE: 100%
YIELDING 2% TO MATURITY

Denominations:
$1,000, $5,000, $25,000, $100,000 and $1,000,000

Subscriptions may be made to Bank of Canada, Ottawa, through any investment dealer eligible to act as a primary distributor or through any bank in Canada. An official prospectus may be obtained from any Agency of the Bank of Canada.

The Minister of Finance reserves the right to accept or reject in whole or in part any subscription.

The books of the Loan will be open on 9th June, 1955 and will close with or without notice at the discretion of the Minister of Finance.

OTTAWA, 7TH JUNE, 1955

THE PARTY LINERS

THOUGHTFUL THEODORE releases the line graciously when his party line neighbor cuts in to place an emergency call. Thanks to all the Theodores, party line service is smoother.

BRITISH COLUMBIA TELEPHONE COMPANY

NEW!
ATLAS TUBELESS
CUSHIONAIRE TIRE for greater value in Safety, Mileage, Comfort

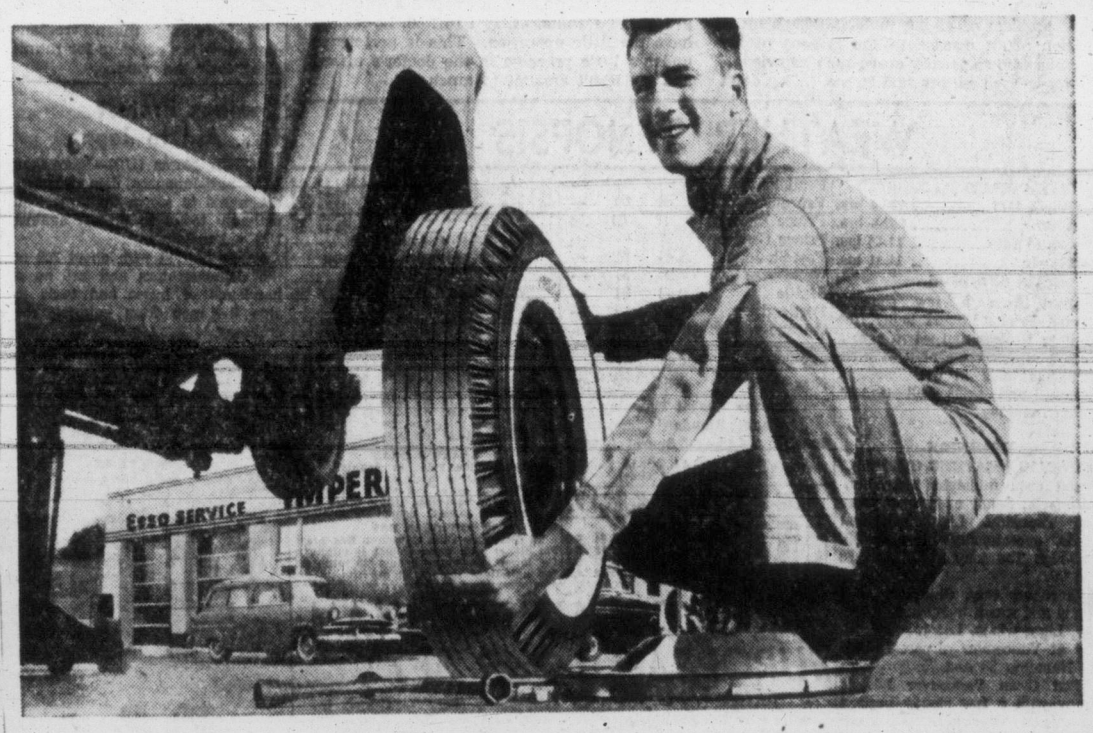

Now . . . all the advantages of modern tubeless construction plus the proved superiorities of the Atlas Cushionaire Tire.

This tire reduces the danger of blowouts. Even in the case of a badly bruised tire air escapes slowly instead of suddenly. Here's easier steering, softer riding, cooler running . . . and the famous Atlas tread that puts more rubber on the road for extra safety and mileage.

Ask your Imperial Esso Dealer to-day about Atlas Cushionaires, tubeless or with tube. Remember, Atlas tires are the only tires that give you a written guarantee honored on the spot by 38,000 Dealers in Canada and the United States.

IMPERIAL ESSO DEALER

another reason why you can ALWAYS LOOK TO IMPERIAL FOR THE BEST

Forest Profits Leave Country Inquiry Told

'Extravagant, Inefficient' Says Mission Man at Hearing

Naranjan S. Grewall, member of Mission City Municipal Council and a Fraser Valley logger, told the Sloan Commission Tuesday the major profits from the exploitation of B.C.'s forests "go to people in New York, Copenhagen, San Francisco and other foreign cities."

Mr. Grewall said issuing of forest management licences has "resulted in a loss of income to the people of this province and will result in even greater losses in the future."

He told Chief Justice Gordon Sloan the "natural trend of the system is toward extravagance and inefficiency."

Mr. Grewall said logging profits do not accrue to the people of B.C., but to "shareholders of large corporations."

"This has been amply demonstrated by the spectacular rise in the market price of the shares of the major licence holders," he said.

He also warned forest management licences will result in the establishment of company towns.

COMPANY TOWNS

"The community is wholly dependent upon a single source of income, and decisions with respect to the company's and communities affairs are made, not by the residents of the community, but by directors, many of whom are outside of the country."

"Unfortunately, the present administration (and the previous one) seem to be obsessed with private forest management licences as the method of attaining sustained yield.

"Under the guise of forest management, they are giving away vast empires of forest lands to an up-and-coming group of timber Maharajahs. This will inevitably bring about a form of feudalism, which I thought I'd left 30 years ago," Mr. Grewall charged.

He suggested a royalty of one dollar a thousand board feet to "perpetuate and expand our forest resources." He said such a levy would yield over $5,000,000 annually.

"It would provide the salaries of 1,000 men at $5,000 a year, who could reforest, supervise and fire watch. This fund would enable the forest service to supervise adequately the timberland of B.C. on a sustained yield basis, without the necessity of contracting out these jobs to private industry at the high cost of a grant in perpetuity of cutting rights," said Mr. Grewall.

NEVER HELD

Mr. Grewall told the commissioner he had registered an appeal against the forest management licence application of Clayburn Co. in December, 1951. He said the hearing has never been held.

He said Clayburn is not a logging firm, and that it wants the timber on Sumas Mountain near Mission to provide pit props for its brick-making operations.

Mr. Grewall said other protestants included then MLA W. A. C. Bennett, the late Tilly Rolston, former MP George Cruickshank, and the IWA.

"No appeal has ever been heard. Surely this is indicative that something smells in Denmark, especially when the fact is that later FML grants have been appealed, heard, and granted since the Clayburn issue.

"It is a common belief amongst the people of this province that political patronage plays a large part in FML applications," Mr. Grewall charged.

He said the "ideal solution" would be to cancel all licences.

The name "Sahara" is derived from the Arabic "sahira," which is the plural form for deserts, wastes or wilds.

U.S. Leaders Compromise on Foreign Trade

WASHINGTON (AP)—A conference of senators and members of the House of Representatives Tuesday agreed on a compromise version of President Eisenhower's foreign trade bill after accepting several Senate amendments designed to safeguard U.S. industry.

The compromise bill preserves the key features asked by Eisenhower. Senator Harry Byrd (Dem., Va.), conference chairman, predicted it will be acceptable to the president.

Key features are a three-year extension of the reciprocal trade agreements law, to June 30, 1958, and new power to the president to cut tariffs 15 per cent in exchange for similar concessions from other countries.

This is the longest extension voted by Congress since 1945 and the first time Congress has granted the president new tariff-cutting authority since that year.

The bill will come up in the House for final passage early next week.

Pharmacists Name Executive Council

In a pre-convention meeting here, the Pharmaceutical Association of B.C. today named the executive council of the association for the ensuing year.

Election of a new president and other officers will be held the second day of the convention proper, Friday.

Named to the executive are W. Miller, Miss Lynn Hilton and K. Harman of Vancouver; George E. Macdonald, Cranbrook, G. A. Elliott, Kelowna; C. W. Burr Victoria, G. Lock, Chilliwack and R. R. Pattison, Chemainus.

SEA ADVENTURERS LOAD COGNAC, FAGS ON RAFT

MONTREAL (BUP)—Four bearded adventurers laid in supplies of cognac, cigarettes and pate de foie gras today aboard an untested raft on which they hope to drift to Europe.

"We're just about set after a number of delays," black-haired skipper Henri Beaudout, 28, said today. "We'll hoist our sail and shove off under our own power Saturday or Sunday."

Five More Winners For Hartack

STANTON, Del. (BUP)—Willie Hartack, one of the nation's top jockeys, booted home five winners, including four in a row Tuesday at Delaware Park.

Hartack scored on Celeriter $3.20, Sakr-El-Bahr $3.60, Admiral John $5.00, Butterbur $9.60 and Falcula $6.00, who wound up in a dead heat for first in the featured Pan Zareta purse with Loquacious.

charge accounts invited

half height heels are wonderful fashion too!

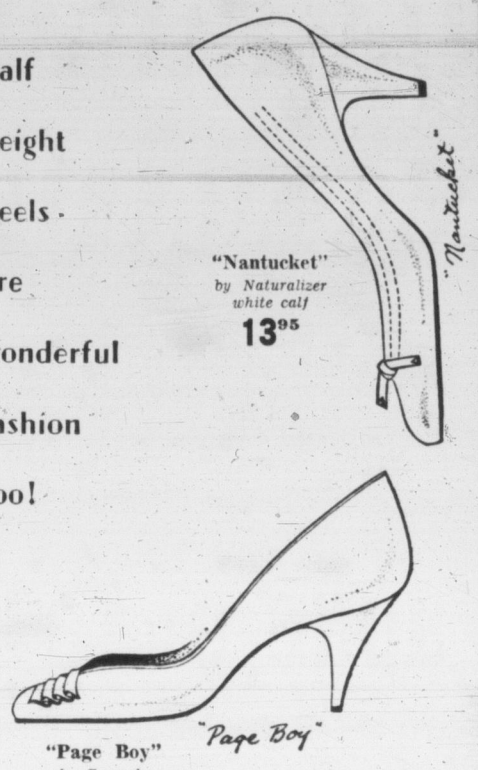

"Nantucket" by Naturalizer white calf 13.95

"Page Boy" by Grenada white calf 14.95

• so good fitting you can order by mail

Ingledew's

also 623 Granville St., Vancouver 749 Yates St.

'55 PLYMOUTH 2-DOOR SEDAN $2327 $499 DOWN $14.95 per Week Only at OLSON MOTORS

Woodward STORES (Victoria) LTD.

QUALITY... LOW PRICES... PHONE 2-7231

WOODWARD'S—BRITISH COLUMBIA'S OWN FAMILY OF STORES

Entirely owned and controlled in British Columbia by British Columbians

Timely Lingerie Values for Your Summer Needs

PLAYTEX FAB-LINED GIRDLE
With "adjust-all" garters. Made of latex, gives complete freedom of action and perfect figure control. Assorted sizes. SPECIAL $3.99

KAYMAR SLIPS
Superior quality crepe slips . . . with double stitched seams . . . adjustable shoulder straps, dainty lace trim at bodice and hem. White and tearose. Sizes 32 to 44. SPECIAL $2.89

COTTON SLIPS
Fine Egyptian cotton styled with neat-fitting midriff, shadow panel front, eyelet at bodice, shoulder straps and hem. Sizes 32 to 40. SPECIAL $1.89

"MR. MAN" SHIRTS
Man-tailored blouses fashioned in assorted broadcloths, colors and designs. Sizes 30 to 38. SPECIAL $3.29

SUMMER PYJAMAS
Two styles: mandarin neckline, or reversible collar. Broadcloths and seersuckers. Assortment of colors in sizes small, medium and large. SPECIAL $1.99

NYLON BRIEFS
Nylon tricot briefs with dainty lace and net inserts, panels and trims . . . White. Sizes small, medium and large. SPECIAL 98¢

RAYON BRIEFS
Run-resistant rayon briefs with a variety of nylon trims. White and pink. Sizes small, medium and large. SPECIAL 49¢

DRESS SHEER NYLONS
Fine quality, full-fashioned nylons. Slim heel panels, flattering pencil seams. Sizes 8½ to 11. SPECIAL, pair 89¢
3 pair $2.50

FAMOUS ENGLISH CORNISH WARE

Award winner by British Society of Hygiene. Made in the modern works near the quaint little village of Ashby de la Zouche. Cornish Ware combines—

"The white of Cornish clouds
The blue of the sky
The glisten of the sea."

OPEN STOCK AT WOODWARD'S

This very popular blue and white stripe English semi-porcelain is obtainable in both table and kitchenware. Ideal for your summer cottage.

Regular size teacups	69¢	Measure jugs (pint)	$1.35
Large coffee cups and saucers	79¢	(quart)	$1.95
Bread and butter plates	35¢	Storage jars $1.45, and	$1.95, $2.75
Dinner plates	69¢	Mixing bowls	$1.95
Oatmeal dishes	49¢	Set of 3 bowls	$1.69
Soup plates	69¢	Rolling pin	$1.95

INNUMERABLE OTHER ITEMS ALSO AVAILABLE

1955 RCA VICTOR PORTABLE RADIO

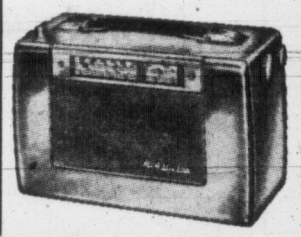

- This de luxe portable radio has built-in antenna
- 6 tubes
- Local and shortwave reception
- Sturdy carrying handle
- Finished in attractive colors of red, grey, blue and green.

NEW LOW PRICE 69.95 $6 per Month

You can enjoy your summer outings with this fine RCA Portable Radio for as low as $7.00 down and $6.00 per month.

AT WOODWARD'S NO DOWN PAYMENT AND 24 MONTHS TO PAY

1955 KELVINATOR REFRIGERATOR

With Extra Large Frozen Food Storage — 56 lbs.

Kelvinator's exclusive magic cycle push-button defrosting makes this 8.1 cu. ft. refrigerator a pleasure to own.

FEATURING:
- Full-width frozen food chest
- Meat tray
- Bright steel bar shelves with golden aluminum fronts
- Easy-to-reach door shelves
- Butter chest
- Full-width moisture seal crisper
- Powered by the Polarsphere sealed unit

319.95 Only $4.00 per Week

WOODWARD'S EASY TERMS

No Down Payment and $15.50 per month, will deliver this de luxe refrigerator to your home.

KELVINATOR'S FAMOUS AUTOMATIC RANGE

1955 COTTAGE MODEL

269.95 Just $3.00 per Week

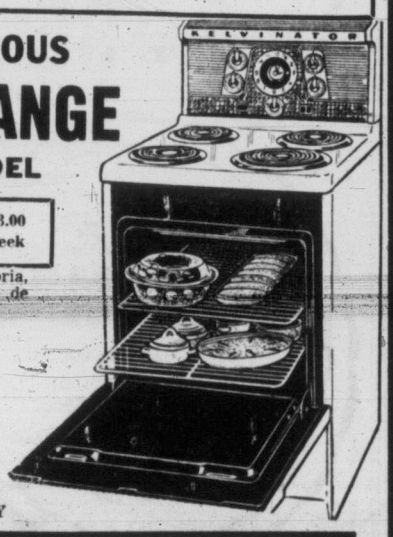

Kelvinator, exclusive with Woodward's in Victoria, have built this cottage range with all these de luxe features:

- Automatic oven timer with built-in minute minder
- 7 heat surface unit switches
- Oven thermostat with automatic pre-heat
- Microtube surface units
- Appliance outlet
- Full-width storage drawer
- Cooking surface light

GENEROUS TRADE-INS 24 MONTHS TO PAY

GETTING IT AT WOODWARD'S IS YOUR BEST GUARANTEE

OFF SCHEDULE?

TRY THIS GREAT COMBINATION—ALL-BRAN AND MILK

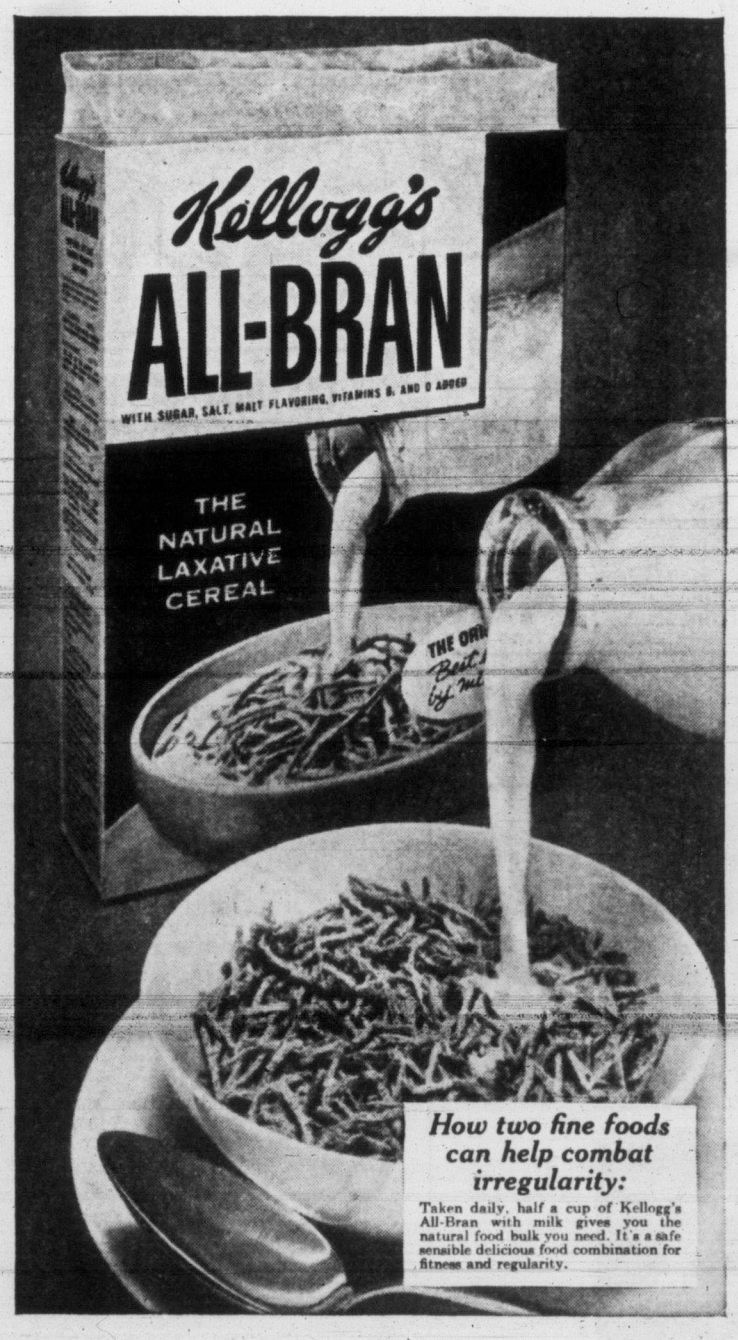

How two fine foods can help combat irregularity:

Taken daily, half a cup of Kellogg's All-Bran with milk gives you the natural food bulk you need. It's a safe sensible delicious food combination for fitness and regularity.

An aid to health and regularity

Supplies the laxative food bulk of whole bran

A delicious dish that promotes comfortable elimination

The greatest advantage of Kellogg's All-Bran is that it corrects the *cause* of irregularity due to insufficient bulk.

Chemical or drug-type laxatives, on the other hand, are intended only for overnight relief of a temporary stoppage. That is why the facts about one of nature's great food combinations, All-Bran and milk, will not only interest you but may even surprise you.

For instance, did you know this about Kellogg's All-Bran? It is made from the outer layers of the whole-wheat kernel. Milled for maximum effectiveness, All-Bran not only supplies natural food bulk—but is also an excellent dietary source of niacin, which is necessary for the normal functioning of the body.

All-Bran is a wholesome, good-tasting dish. And it provides a safe, natural way to improve your "intestinal tone"—so necessary to comfortable regularity.

Many people enjoy All-Bran served with hot milk as well as with cold milk. But whatever your preference, be sure to get Kellogg's—the *one* and *only* All-Bran.

Kellogg's has been making and improving All-Bran for nearly 40 years. It is the *original* natural laxative cereal. And Kellogg's stands squarely behind it. We'll prove to you that All-Bran and milk will give you gentle, effective relief from constipation within 10 days or double your money back. That's a promise from Kellogg's, London, Ontario.

SAFEWAY JUNE JAMBOREE OF VALUES

SAVE VALUES STOCK UP VALUES BIG SAVINGS SAVE

Shop Early!

Country Home **CORN** Fancy Cream Style, 15-oz. tin **2 for 33c**

Robin Hood **Cake Mix** White, Chocolate and Gingerbread, 15-oz. pkg. **2 for 51c**

Sugar Belle **PEAS** Fancy, Sieve 4 15-oz. tin **2 for 29c**

Our buyers have outdone themselves in rounding up a fine assortment of good buys for you in canned foods—in fact, there are bargains all over the store. We're celebrating with this big Jamboree of Values. Come on in today and have the fun of shopping for favorite foods at money-saving prices.

Prices Effective **JUNE 9-10-11**

Town House **GRAPEFRUIT JUICE** Sweet or Natural. Delicious, serve chilled . . . 48-oz. tin **2 for 53c**

Introducing! **SCOTKINS PAPER NAPKINS** Look and feel like linen . . . 2-ply, strong, smooth. Family size package of 50 **2 for 37c**. Dinner size package of 50 **29c**

Aylmer **FRUIT COCKTAIL** Fancy quality . . . 15-oz. tin **2 for 47c**

Sunny Dawn **TOMATO JUICE** Fancy quality . . . 20-oz. tin **2 for 31c**

Halves o' Gold **PEACHES** Choice . . . 15-oz. tin **23c**

Lalani **PINEAPPLE JUICE** Hawaiian . . . 48-oz. tin **27c**

LIPTON'S FROSTEE Chocolate or Vanilla, 4-oz. pkg. **2 for 29c**
MARGARINE Solo, 16-oz. package **2 for 61c**
MILKO Instant Milk, 1-lb. package **36c**
SWIFT'S LARD 1-lb. package **2 for 37c**

WHOLE BEAN COFFEE Safeway offers you the finest quality coffees it is possible to obtain . . . Guaranteed fresh at time of purchase . . or your money refunded.

AIRWAY COFFEE A mild and mellow brand
16-oz. pkg. **89c**
2-lb. bag **$1.77**

NOB HILL COFFEE A rich aromatic flavor that tastes as good as it smells.
16-oz. pkg. **91c**
2-lb. bag **$1.81**

EMPRESS **JELLY POWDERS** Assorted flavors **3 for 25c**

Silver Fan **TUNA FLAKES** Fancy Light, 7-oz. tin **2 for 35c**

Venus **FIG BARS** Fresh, for lunches, etc., 1-lb. package **35c**

Pineapple Lalani, Fancy sliced, 20-oz. tin **34c**
Orange Juice Full O'Gold, 48-oz. tin **36c**
Peas and Carrots Taste Tells, Choice, 15-oz. tin **2 for 29c**
Tamales Libby's, in tomato sauce, 11-oz. tin **2 for 43c**
Pancake Flour Wild Rose, 2½-lb. bag **36c**
Pork and Beans Taste Tells in tomato sauce, 15-oz. tin **4 for 47c**
Cut Spaghetti Creamette, 8-oz. package **2 for 19c**
Sweet Mixed Pickles Rose, 16-oz. jar **39c**

Chocolate Table Fingers McVittie & Price, 8-oz. tin **45c**
Carmel Wafers Gray Dunn, 8-oz. package **29c**
Lipton's Soup Chicken Noodle, Tomato, Vegetable, package **4 for 49c**
Vinegar Western White or Malt, 24-oz. jar **25c**
Dog Food Thrifty, 15-oz. tin **3 for 29c**
Dog Meal Gaines, 5-lb. bag **81c**
Blue Surf Detergent Large package, regular 42c, less 10c coupon **32c**
Woodbury's Soap Regular bars **4 for 29c**

★ **PEANUT BUTTER** Beverly, Regular or Homogenized, 24-oz. jar **47c**

★ **MARGARINE** Good Luck or Parkay, 1-lb. pkg. **2 for 73c**

★ **PUREX TISSUE** Facial soft, 8-oz. roll **4 for 49c**

★ **STRAWBERRIES** Wilson's, fresh frozen, 15-oz. carton **45c**

★ **Chicken PIES** Manor House, chuck full of tender chicken, individual **2 for 65c**

SKYLARK BREAD Fancy breads of exceptional quality . . . Guaranteed fresh daily.
White, Brown, Sandwich, 16-oz. wrapped loaf **2 for 25c**
Rye, Wholewheat, 16-oz. wrapped loaf **15c**
Silhouette, Multi-Grain Raisin, 16-oz. wrapped loaf **19c**

Liquid **LUX DETERGENT**
12-oz. tin. Regular 43c, less 10c coupon **33c**
24-oz. tin. Regular 81c, Less 10c coupon **71c**

Kraft **CHEEZ WHIZ** Use in sauces or as a spread, 16-oz. jar **65c**

Blondie, Bleached **RAISINS** California, 15-oz. pkg. **25c**

EDWARDS COFFEE No finer coffee packed. Always fresh . . . Drip or Regular grind.
16-oz. vacuum tin **95c**

INSTANT COFFEE Edwards 100% Pure. Quick and easy to prepare
4-oz. jar. Regular $1.33. less 20c **$1.13**

RINSO DOUBLE SAVING
10c Off Giant Size **71c**
5c Off Large Size **36c**
Plus Valuable Coupon Inside

Empress Pure **Raspberry JAM** 48-fluid oz. tin **85c**

SAFEWAY

We Reserve the Right to Limit Quantities

CANADA SAFEWAY LIMITED

The wonderful fresh flavor of vegetables and fruits is the result of our expert buyers selecting only produce they know will be good eating. Proper handling and care at the store insure freshness and quality that guarantees satisfaction every time.

BROCCOLI
Tight green heads — lb. 23c

Winesap Apples Extra Fancy 2 lbs. 35c
Potatoes California New, 10-lb. cello bag 77c
Avocadoes Delicious nut-like flavor, size 35s. 2 for 25c
Cauliflower Fresh snow-white heads, lb. 24c
Corn on Cob Serve with lots of butter, lb. 25c
Cucumbers California . . . Blend well with any salad, lb. 35c

★ **RHUBARB** Local . . . Tart, Garden-fresh Flavor . . . For Pies or Sauce — lb. 5c

★ **WATERMELON** Sweet, Juicy . . . Serve Delicious Ice-Cold Wedges, lb. 12c

★ **STRAWBERRIES** Red-ripe . . . for delicious strawberry shortcake, basket 39c

PRICES EFFECTIVE JUNE 9th, 10th and 11th

PINEAPPLE
Fresh Hawaiian
lb. 15c

Honey-Sweet
CANTALOUPE
Delicious with Ice Cream
Lb. 19c

Imported
LETTUCE
Iceberg or Romaine
Lb. 15c

Okanagan
ASPARAGUS
Farm-fresh, Delicate Spears
Lb. 31c

California Valencia
ORANGES
Sweet, Full of Juice. Size 288s to 252s
6-lb. cello bag 69c

VEAL SHOULDER ROAST
Blade cut . . . Top quality
Lb. 48c

VEAL FILLET ROAST
Tender, delicious . . . Top quality
Lb. 89c

NORTH STAR READY-TO-EAT HAMS

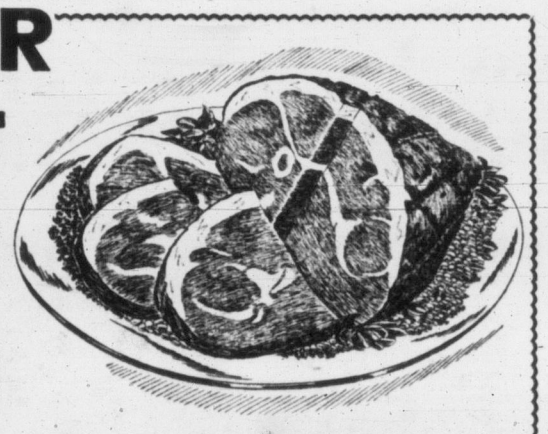

Absolutely fully cooked . . . Ready to eat . . . Just slice and serve . . . For cold plates, sandwiches or picnics . . .
Whole, Half or Quartered
lb. 57c

Yearling Hen
TURKEYS
Fresh Local—Head and Feet on. While Stocks Last
Average 12 to 17 lbs., lb. 39c

Full Selection of Genuine Spring Lamb

CHUCK ROAST
Beef. A delicious pot roast, Grade Red "A"
Lb. 47c

BLADE RIB
Roast Beef. Blade bone removed. Grade Red "A"
Lb. 57c

No. 1 Quality
WIENERS
Deliciously Flavored
Lb. 33c

FRESH
LEG of PORK
Boneless and rolled . . . Skinned and defatted. Whole or half
Lb. 67c

SLICED
SIDE BACON
Devon Brand, rindless. Delicious flavor. 1-lb. picture package
55c

ROUND STEAK OR ROAST BEEF
First and second cut. Grade Red "A"
Lb. 75c

SAFEWAY

We Reserve the Right to Limit Quantities

CANADA SAFEWAY LIMITED

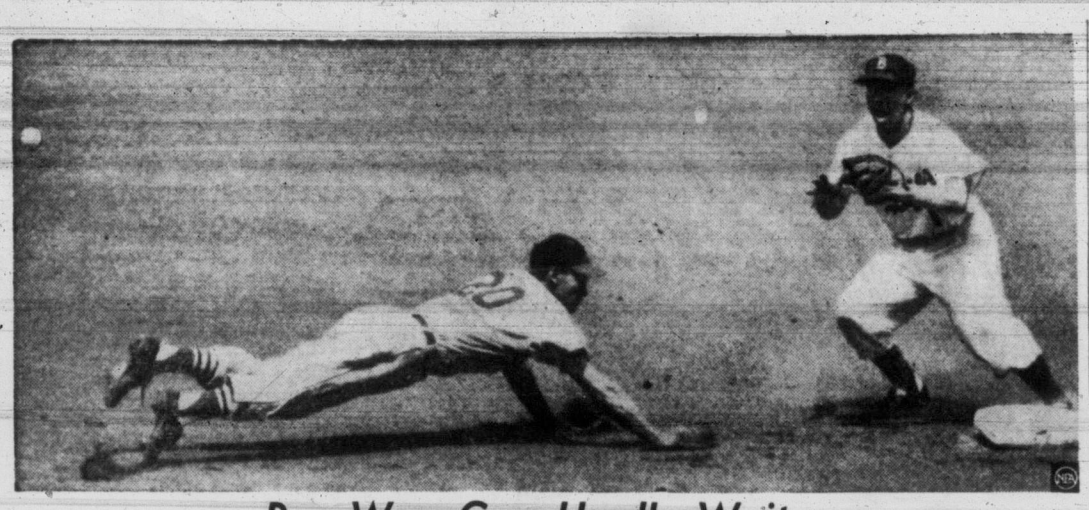

Pee Wee Can Hardly Wait

Pee Wee Reese of the Brooklyn Dodgers waits breathlessly with eyes and mouth wide open for the throw at second base as Wally Moon of St. Louis Cardinals dives for the sanctuary of the bag. Moon belly-whopped back safely on the pick-off attempt during a game a Ebbetts Field.

ANOTHER VIEW

Times sports editor Bill Walker is on a week's vacation. During his absence, this space, usually occupied by his column "It's My View," will be taken over by nationally-known writers.

Today's guest columnist is Harry Grayson, one of baseball's most experienced observers. Grayson expresses the opinion that all is not so rosy with the league-leading Brooklyn Dodgers as would appear in the league standings.

NEW YORK (NEA)—When the Dodgers lost the last three on the western trip and were held to two runs in as many games in St. Louis, Walter Alston decided it was time to make a decision.

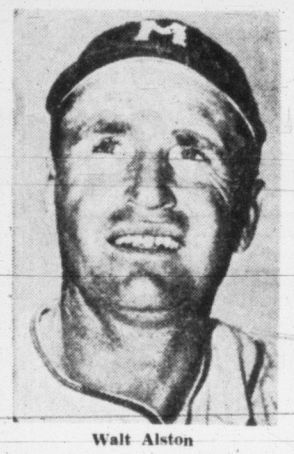

Walt Alston

Manager Alston decided to find out once and for all whether Jackie Robinson is still a big performer. He put the best ballplayer the Brooks ever had back on third base to remain until he does something about his .230 batting average or it is determined that the slump could be permanent.

It was the first sign of distress on the Gowanus.

Robinson 36 and on the solid fat side, kids about his being finished, as though he felt he was.

Even while they were running up those strings of 10 and 11 straight there was evidence that the Superbas were not the super club they appeared to be.

They were scoring something like seven runs a game while sweeping to a 23 and two mark. Only three pitchers went the distance against them and they were beaten.

The Brooklyn club would put on a large inning in midgame, after which their pitcher would be under no pressure.

* * *

THE DODGERS HAVE to score runs. Their more capable pitching is not deep enough to carry an outfit that doesn't score freely. Don Newcombe bounced back like an election repeater. Carl Erskine never was more formidable. Billy Loes is pretty good, too, but Russ Meyer and Johnny Podres are erratic and no one knows about Karl Spooner.

Alston's foremost pitching problem, however, has to do with relief workers. The Dodgers' firefighting is shaky, to put it mildly. Jim Hughes is only fair. Clem Labine is nothing special and Ed Roebuck disappointed after getting off well.

Relief pitching becomes more important in modern baseball with each succeeding year. Joe McCarthy called his Yankee relief men pitching specialists. The job calls for an entirely different temperament and arm. This type of pitcher gets used to being in a jam.

* * *

CASEY STENGEL FURTHER stressed the importance of relief pitching when the Indians swept the last set at Yankee Stadium.

"We get rid of Lemon, or who ever is the big pitcher," moaned Ol' Case, "and then what do we get—them other fellers?" He meant the superlative fire extinguishers, right-handed Ray Narleski and left-handed Don Mossi.

A club lacking tight relief pitching can't afford to lose an attacking ballplayer like Jackie Robinson, and Alston obviously isn't satisfied with what's behind him at third base. Don Hoak and Don Zimmer, or else one of them would have remained in the line-up.

With Zimmer or Hoak batting ahead of the pitcher and Junior Gilliam, the lead-off man, hitting a roaring 2.06, there was a frightfull hole at the tail end and start of the batting order.

And too many of the Dodgers recall altogether too vividly the Giants closing 13½ lengths on them in 1951.

'CAPTIVES' OF NORRIS

Gardens Officials Resigning in Mass

NEW YORK (UP)—Six members of the board of the Madison Square Garden Corporation, including chairman Bernard F. Gimbel, resigned Tuesday night, it was reported today.

Gimbel would not comment directly, however, on New York Herald Tribune reports that he is resigning in protest to Jim Norris, who controls the big sporting arena.

Also reported by the Herald Tribune to have resigned are Stantan Griffis, Jansen Noyes, Walter P. Chrysler Jr., Sidney J. Weinstein and William M. Greve.

The six are quitting because they feel they have been "captives" of Norris, the Herald Tribune said.

NO COMMENT

Gen. John Reed Kilpatrick, president of the Garden, would not discuss the situation but Gimbel said Kilpatrick and Norris would make an announcement today.

"I have had some 26 years of pleasant relations with Gen. Kilpatrick and have a fine association with the Garden," Gimbel said. "However, I have wanted to divest myself of certain outside interests in order to devote more time to others and thus have tendered my resignation."

Gimbel said Norris and Arthur Wirtz of Chicago have had controlling interest in the Garden Corporation for some time "but never tried to impose their views upon me. It has been a fine relationship."

Norris was on his way from Florida by train for a special meeting on the board today and could not be reached for comment.

The Herald Tribune said it was believed that the six also were influenced in their decision to resign by sworn testimony Norris gave May 19 before the New York State Athletic Commission.

Norris admitted that he knew Frankie Carbo, a reported undercover fight manager who was acquitted of a gangland murder in 1942. Norris said, however, that he had no business or social dealings with Carbo and never discussed the fight business with him.

SCOTS, SONS CLASH IN CUP FINAL

Canadian Scottish will meet Duncan Native Sons at Macdonald Park Saturday afternoon in the final of the McGavin Cup soccer competition. Scottish entered the final with a victory over Punjab United in a semifinal match, while Duncan advanced when JBAA defaulted their semifinal last Sunday.

If the score is tied at the end of the regulation 90 minutes, the teams will play overtime till a victor is decided. The game, last of a drawn-out soccer season, will start at 2.30.

Victoria Club Bronze Tourney In Semifinals

Play has moved into the semis of Victoria Golf Club ladies' bronze championship, with medalist Jane Warter to meet Mrs. J. D. Munro in one semifinal and Mrs. S. Haynes to meet Mrs. J. C. I. Edwards in the other.

Following are Tuesday's first-round results and Thursday's draw:

RESULTS

CHAMPIONSHIP FLIGHT

Miss J. Warter defeated Mrs. F. E. Norris.

Mrs. J. D. Munro defeated Mrs. W. C. Mearns.

Mrs. S. A. Haynes won by default from Mrs. A. Hunt.

Mrs. J. C. I. Edwards defeated Mrs. E. Gillespie.

FIRST FLIGHT

Mrs. A. S. G. Musgrave defeated Mrs. G. Wheaton on the 20th hole.

Mrs. L. F. Pope won by default from Mrs. W. Lawson.

Mrs. R. O. Alexander defeated Mrs. Keyes.

Miss J. Fortt defeated Mrs. S. Keate.

THIRD FLIGHT

Mrs. McColl, bye.

Mrs. R. Fortye defeated Mrs. B. Foster.

Mrs. E. D. C. Wilson, bye.

Miss L. Magrath, bye.

THURSDAY

CHAMPIONSHIP

11.00—Mis J. Warter vs. Mrs. J. D. Munro.

11.05—Mrs. S. Haynes vs. Mrs. J. C. I. Edwards.

CONSOLATION FLIGHT

11.10—Mrs. F. E. Norris vs. Mrs. W. C. Mearns.

11.15—Mrs. Gillespie, bye.

FIRST FLIGHT

11.15—Mrs. A. S. G. Musgrave vs. Mrs. L. E. Pope.

11.20—Mrs. R. O. Alexander vs. Miss J. Fortt.

SECOND FLIGHT

11.25—Mrs. G. Wheaton, bye.

11.30—Mrs. Keyes vs. Mrs. S. Keate.

THIRD FLIGHT

11.30—Mrs. D. McColl vs. Mrs. R. Fortye.

11.35—Mrs. E. D. C. Wilson vs. Miss L. Magrath.

Winner of the monthly medal competition for silver division, Tuesday, June 7, Mrs. G. E. Harris, 84-7—77.

Simmons Cup Draw

The Simmons Cup women's lawn bowl' 2 triples will be played on the Victoria greens at 12 Thursday.

Draw follows:

Mrs. Upward vs. Mrs. Jenkins; Mrs. Stewart vs. Mrs. Watt; Mrs. Baird vs. Mrs. Somerville; Mrs. Webster vs. Mrs. Butterfield; Mrs. Pass vs. Mrs. Wallace; Mrs. Harris vs. Mrs. Turner; Mrs. Kyle vs. Mrs. McConnell; Mrs. Holmes vs. Mrs. Schmelz.

PIGEON RACING

The Victoria and District Racing Pigeon Club held its adult bird race from Penticton recently. The time made was rather slow, this being the first time the birds had been released at this 185 miles station. The results follow:

	H.	M.	S.
C. Woolley "Couragous"	8		1
B. Woolley "Queenie Dot"	8	—	42
J. Arnaud "Smart Alec"	8	3	7

Rocks To Run, Says Red With Nanaimo Due Here

Indians Whip Pils, Take Second

Coach Red McMillan of Victoria Shamrocks has a plan in store for Nanaimo Timbermen tonight at Memorial Arena when they arrive for a scheduled Inter-City Lacrosse League game.

The Timbermen, down in the unfamiliar confines of third-place courtesy of the Indians' 12-6 victory over Pilseners in Vancouver Tuesday night, are expected to dress only two forward lines in their bid to regain second spot.

That's where McMillan comes in. Boasting the biggest and solidest home floor in the league, Red has vowed to run the Timbermen right into the Inner Harbor. With Jack Bionda returning to action and the rest of the regulars in fine running condition, the Rocks are liable to do just that.

With this strategy in mind, McMillan will have Bob Dobbie, Alan Gill and Pee Wee Bradshaw on one line, Jack Northup, Lou Landess and Whitey Severson on another, and Larry Booth, Al Davies and Harry Irwin as the third combination.

Geordy Johnston will be in goal, with Nip O'Hearn, Bob Monaghan, Bill Bamford and Jack Thompson in front of him. Bionda, listed as utility, is expected to see plenty of action.

SCOTT STILL OUT

Timbermen, minus Lisle Scott, who is at odds with the front office, and forward Clem Linford, will be out to regain lost ground.

Dugan will rely on Don Ashbee, Jim McNulty and Don Sherry on one forward wall, and Gogie Stewart, Bob Bremner and Spud Morelli on the other. Seeing utility action will be Terry Rodway and Bob Raffle.

FULLA IN NETS

Fred Fulla will return to the Nanaimo nets for the third time this season, and he will be guarded by Dugan, John Lumley, Derry Davies and Tom White on the defensive line.

In Vancouver, Indians pulled to within three points of Shamrocks and gained sole possession of second spot by disposing easily of Pilseners at Kerrisdale Arena.

Jake Proctor's boys, one-time cellar-dwellers, pulled into a 6-3 lead at half-time over the punchless Pils, and closed with a rush, scoring three of the four goals in the last quarter.

Larry Crema scored four goals and Harold Fox three as Indians outshot Pilseners, 38-26. Jim Kinna scored two for the losers.

BOXLA SUMMARY

	GP	W	L	T	GF	GA	Pts.
VICTORIA	9	6	2	1	100	72	13
Indians	10	5	5	0	82	87	10
Nanaimo	8	4	4	0	103	89	8
Vancouver	9	4	5	0	87	107	8
N.Westminster	8	2	5	1	62	79	5

Indians—	S	G	A	P	Pilseners—	S	G	A	P
Joseph	0	0	0	0	Stuart	2	1	0	0
McKay	6	1	2	0	Hamson	1	0	0	0
Houghton	0	0	1	2	Sakich	3	1	0	0
Cervi	4	0	0	0	Byford	1	0	0	0
Proctor	3	1	0	0	Aspin	2	0	1	0
Nickle	0	0	0	0	Kinna	2	2	0	0
Brenner	3	0	0	2	Swanson	1	0	1	11
Lee	3	0	0	0	Pfaff	1	0	0	0
Fox	5	3	0	0	McKinnon	4	1	0	0
M. Crema	1	0	0	0	Hunt	5	0	1	0
K. Jones	3	2	1	0	Matthews	0	0	0	2
L. Crema	9	4	0	9	Delmonico	0	0	0	0
Philips	0	0	0	0	Kupchak	2	1	0	0
Lackner	1	1	0	2	Beale	1	0	0	0
Johnson	0	0	0	0	Buchanan	1	0	1	0
Totals	38	12	4	15	Totals	26	6	4	13

Shots stopped: By Joseph 6-4-4-6—20; by Delmonico 2-6-9-9—26.

Score by periods: Indians 3-3-3-3—12; Pilseners 2-0-3-1—6.

Referees: McDonald and Dickinson.

LADDER DERBY

Dr. W. J. Campbell, fishing near Goldstream Island, hooked a 31-pound, nine-ounce spring Tuesday to top the second week's Victoria-Saanich Inlet ladder derby competition.

Other big ones hauled in Tuesday included a 20¾-pounder by Bob Wilson and an 18-pound, three-ounce salmon by Bill Kirk.

The catches brought to six the number on the second week's ladder List follows:

1—Dr. J. W. Campbell	31.09
2—Bob Wilson	20.12
3—Bill Kirk	18.03
4—John James	16.14
5—Tom Harper	9.05
6—Dorothy Smith	2.14

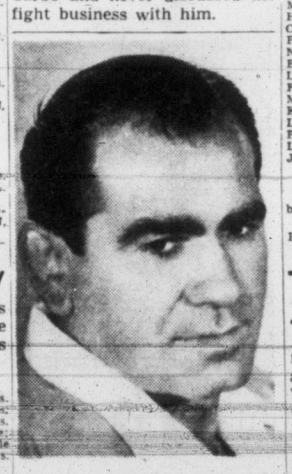

HEAVYWEIGHT WRESTLING champion of the world since 1948, Lou Thesz of St. Louis will put his title on the line Thursday night at Memorial Arena when he takes on towering Ski Hi Lee in the main event of a four-bout card arranged by promoter Larry Marshall.

Toe Blake New Montreal Coach

MONTREAL (BUP)—Hector "Toe" Blake realized a life-long ambition today when he returned to the Montreal Canadiens as coach of the colorful Flying Frenchmen.

The man they called the "Old Lamplighter" was scheduled to sign a one-year contract at The Forum, to succeed Dick Irvin, who moved over to direct the Chicago Black Hawks.

It marked the first change in coaches for the Canadiens since 1940 when Irvin came to Montreal from Toronto. Blake, at 42, now becomes the fourth former Canadien player to move into the coaching job.

Blake will be up against a traditional bugaboo in that all three of his predecessors were highly unsuccessful after changing from player to coach.

Although Blake said it has always been his "ambition to be a coach in the National Hockey League, and particularly of the Canadiens," he was still surprised that he got the job.

"I didn't think I had a chance," was his modest reply when asked about the new appointment. "At least not until a few weeks ago when Mr. Selke told reporters I was one of three men being considered for the job."

The other two were Roger Leger, coach of the Shawinigan Falls Cataracts in the Quebec Hockey League, and Billy Reay, coach of Victoria in the Western League. Leger and Reay also are former Montreal players. Selke said Reay was Montreal's second choice for the post.

TOE BLAKE
. . . Montreal coach

Ability to Speak French Helped

One factor that was figured to be a strong point in Blake's favor was the fact he is bilingual. In predominantly French-speaking Montreal, hockey is king and the next best thing to a "Canadien" coach in the eyes of most fans would be a French-speaking Englishman.

Actually Blake is half and half.

"My mother was French and my father was English," he said. "We (his six brothers and four sisters) were brought up in Buckingham, Que., an English-speaking settlement. But we spoke French in the house and English in school."

Blake began his hockey career in the Sudbury, Ont., area and then played a year for the Hamilton Tigers, winning the Memorial Cup in 1932. The Montreal Maroons brought him up in 1935 but farmed him out to Providence in the Canadian-American loop before he scored a goal.

The Canadiens obtained him later the same year and he scored the first of his 235 goals during 13 years with the Habitants. From 1936 to 1948, when a broken leg forced him to retire, Blake was regarded as the best left winger in the game. He made the first all-star team three times, won the Hart Trophy in 1938-39 and was awarded the Lady Byng Trophy in 1945-46 when he received only one penalty.

Member of Famous 'Punch Line'

Until this year's Stanley Cup series between Montreal and Detroit, Blake held the record for the most points in a playoff series, 18. He led the league in scoring with 47 points in 1938-39.

Blake was the original member of the famous "punch line" comprised of himself, Elmer Lach and Maurice Richard. Only Richard is still playing. Irvin has often called it the greatest scoring line he ever saw.

Blake turned to coaching as soon as he quit. He directed the Houston Huskies in the defunct U.S. Hockey League, spent part of a season at Buffalo until he quit over a misunderstanding with the general manager, and then spent five years at the helm of the Valleyfield Braves of the Quebec Hockey League. He's been out of the game for the past two years, however.

Jim Harford Top Sticker In City Loop

Farmer Construction has extended its dominance of the Lower Island Senior Amateur Baseball League to the batting statistics. Farmers, leading the four-team loop with nine straight victories, have six players among the top 12 batters.

Jim Harford of Farmers, with 10 safeties in 20 trips, is leading the league with a torrid .500 average. Second is Norm Curran of Eagles with .467. In the slugging department, homers, triples and doubles are spread among several players.

Paul Beck with four wins and no losses, and 40 strikeouts, leads the pitchers.

Averages include games up to June 5.

	AB	H	RBI	Pct.
Harford, Farmers	20	10	10	.500
Curran, Eagles	15	7	6	.467
Hodges, Farmers	26	10	4	.385
Martin, Farmers	29	11	7	.379
Mitchell, Farmers	32	12	10	.375
Hearn, Capitals	19	7	4	.368
Rodger, Duncan	22	8	6	.364
Anderson, Farmers	25	9	6	.360
Campbell, Capitals	17	6	4	.353
Kharadimas, Prmrs	36	12	9	.333
Pearce, Eagles	15	5	4	.333
Stewart, Capitals	20	6	7	.300

Hodges Hits, Hurls In Farmers' Victory

Lowell Hodges, pitching with only two days rest, won his second straight start and Farmer Construction their ninth straight game Tuesday night at Athletic Park as Eagles succumbed, 16-2, in a Lower Island Senior Amateur Baseball League encounter.

With league-leading hitter Jim Harford able to play only the first three innings, the rest of the Farmers' sluggers kept up their heavy-hitting pace, blasting loser Stewart Stout for 14 hits.

Hodges, hitting .385 himself, hit three for six and drove in four runs at the plate and scattered seven hits from the mound to lead the Farmers to victory.

HEAVY SLUGGING

Stu Mitchell with three for five and Bill Prior with two big doubles were the other top batters. Norm Curran was the best of the losers with three for four.

Farmers came up with their usual big inning in the third Tuesday night, scoring six runs on a combination of hits, walks and errors. They pushed home six more runs in the eighth on four Eagle errors, adding a singleton in the fourth and three more in the ninth to the total.

Eagles scored their two runs in the fourth on an error by third baseman Mitchell and two singles.

Next league games Thursday will see Farmers meeting Capitals at Athletic Park and Eagles playing at Duncan.

Line score—

		R.	H.	E.
Farmers	006 100 063	16	14	1
Eagles	000 200 000	2	7	8

Hodges and Harford, Anderson (3); Stout and Pearce.

Jocelyn Still Mows 'Em Down

Jocelyn Richmond continued her mastery of Copley Brothers in the Senior Girls' Softball League Tuesday night, scattering three singles as Individuals won easily, 10-1. Miss Richmond struck out five and walked but two batters.

Individuals broke up a close game with six runs in the seventh inning. Pat Mason and Mickey Couch led the winners' 12-hit attack on loser Mosely with two hits in four attempts each.

Line score follows:

		R.	H.	E.
Individuals	201 001 6	10	12	1
Copleys	100 000 0	1	3	5

Richmond and Pettigrew; S. Mosely and Gee.

Cosmopolitans Outlast Oak Bay

Eight pitchers trudged out to the mound at Carnarvon Park Tuesday night as Cosmopolitans outslugged Oak Bay Police, 26-14, in a Pony League game. The winners used three hurlers, with Bob Edwards credited with the win. Bill Barnes took the loss for Oak Bay.

The win moved Cosmopolitans into a three-way tie for first place with Victoria Police and Jaycees.

In Babe Ruth League action, McCall-Davey stretched its lead over the rest of the pack with a 7-2 win over Eagles at Beacon Hill Park. Gary Lawrence scattered five hits for the victory, while Ed Castner took the loss.

Line scores follow:

		R	H	E
Cosmopolitans	806 507	26	11	3
Oak Bay Police	150 305	14	10	5

Bob Edwards, Steve Bishop (6), Bud Taylor (7) and Bill White; Bill Barnes, Roger Searson (2), Barry Williams (4), Brooks Tomlin (5), David Rees (6) and Dale McIldoon, Bill Barnes (2).

Eagles	000 200 0	2	5	3
McCall-Davey	200 140 x	7	5	3

Ron Castner and Brian Lindsay; Gary Lawrence and Frank Chambers.

Bays Trounce Jokers; Run Streak to Four

Foul Bay Drakes disposed readily of Jokers, 12-3, at Stevenson Park Tuesday night to run their undefeated streak in the senior B lacrosse league to four straight games.

Foul Bay scored the first goal early in the opening quarter and steadily pulled away from Jokers thereafter. They trotted to a 2-1 lead in the first period, upped it to 5-2 at half-time and entered the fourth quarter with a 9-3 margin to score three unanswered goals.

Substitute goalie Roy Carter acquitted himself well for Jokers, stopping 26 of 38 shots fired at him. Crabbe in the Foul Bay nets had an easy evening, stopping 13 of 16 attempts.

HALBERT TOPS

Tom Halbert with three goals and three assists and Norm Kowalyk with three goals led the Foul Bay attack. Ed Bourke with two goals and Vic Gallop scored for Jokers.

Scorers follow:

Foul Bay—Mel Davison 2, Don Pimlott 1, Jack Reid 1, Art Green 1, Norm Kowalyk 3, Tom Halbert 3, Walt Harris 1. Total—12.

Jokers—Ed. Bourke 2, Vic Gallup 1. Total—3.

Foul Bay	4	0	0	51	13	8
Junior Shamrocks	2	1	0	20	16	4
Navy	0	2	1	12	30	1
Jokers	0	3	1	14	42	1

Sports Menu

TONIGHT

LACROSSE

8.30—Memorial Arena, Shamrocks vs. Nanaimo Timberman, Intercity Lacrosse League.

7.15—Memorial Arena, Golds vs. Maroons in first girls' lacrosse game of season.

SOFTBALL

6.30—Central Park, Navy vs. Chinese Students; Victoria Men's Senior A Softball League.

BASEBALL

6.30—Carnarvon Park, Rotary vs. Mawson-Gare, Pony league.

6.30—Little League Park, Odd Fellows vs. Gyros, National Little League.

6.30—Beacon Hill Park, Tillicums vs. Menzies Fuel, Babe Ruth League.

6.30—Athletic Park, ANAF vs. Hagels, Lower Island Juvenile Baseball Association.

THURSDAY

WRESTLING

8.30—Memorial Arena, world championship wrestling match between Lou Thesz and Sky Hi Lee.

LACROSSE

8.30—Queen's Park Arena, New Westminster, Shamrocks vs. New Westminster Salmonbellies, Intercity Lacrosse League.

SOFTBALL

6.30—Central Park, Arrows vs. Fletchers, Victoria Men's Senior A Softball League.

6.45—Heywood Avenue Park, Trade-Ats vs. Esquimalt; Victoria Men's Senior B Softball League.

BASEBALL

6.30—Athletic Park, Farmers vs. Capitals, Lower Island Senior Amateur Baseball League.

6.30—Little League Park, Kinsmen vs. Elks, American Little League.

6.30—Beacon Hill Park, UCT vs. Optimists, Babe Ruth League.

6.15—Buffen Park, Lions vs. Yarrows, Esquimalt Little League.

BLACKWELL WON'T ADMIT HE'S THROUGH

You Have To Admire 'The Whip'

By OSCAR FRALEY
United Press Sports Writer

NEW YORK (UP) — You have to like Ewell Blackwell's heart, even if you don't like his chances.

"The Whip," as he once was known to National League hitters, is a dead game guy. The odds are that he is finished as a pitcher.

But Blackwell won't admit it.

If you are any kind of a baseball fan you remember him well. Because they were standing Ewell up beside such as Bob Feller and the other pitching greats at the end of the 1947 season.

That was the year he scored 22 victories for the Cincinnati Reds. In the process, with a weird windup that seemed to hurl the ball from the general direction of third base, he tossed himself a no-hit, no-run game and ran up a skein of 16 victories in a row.

Three times after that the long, lean hurler then of the Cincinnati Reds fought his way back from near oblivion.

In 1948 he suffered a shoulder injury.

In 1949 he underwent an operation for removal of a kidney.

In 1950 he seemed to have made it all the way back with a 17-15 record when he underwent an emergency appendectomy.

Yet the next season he stilted that Ichabod Crane frame out to the mound and won 16 for the hapless Cincinnati club. That indicated not only heart, but plenty of talent.

But then the roof really fell in.

The arm came up sore, real sore. And in 1952 when he had won only three games against 12 defeats he was waived out of the National League and the pitching-hungry New York Yankees picked him up.

Since then, the "Whip" hasn't been anywhere, physically. Geographically it is another story.

This spring, after two "nothing" seasons, the Yankees let him go to the hungry Kansas City Athletics. From there it was on to the San Francisco Seals. And when he broke even in two decisions even they gave him his release.

The "thin man" who once wrote National League history at 32 still refuses to quit.

He has signed on now with the Seattle club, managed by former major league pilot Freddie Hutchinson. Freddie, who also is seeking the road back to the big leagues, needs pitching badly. He was grasping at straws — and so was Blackwell.

They say, around the baseball circuit, that "The Whip" is through. They say it sorrowfully, for everybody liked and admired the six-foot six-inch Blackwell.

But Blackie doesn't agree with them.

"I aim to go up there again," he says, grimly.

Courage has overcome many an apparently insurmountable obstacle. Yet many a game guy has failed to make the big league grade when his fast ball lacked that ultimate hop and his curve ball didn't break at just the right moment.

It would be really something to see Blackwell make it back. However, the odds against him are frightening.

Still, you've got to love the big guy for trying, and keep your fingers crossed for him, too.

'55 PLYMOUTH
4-DOOR SEDAN
$2386
$499 DOWN
$14.95 per Week
Only at OLSON MOTORS

LACROSSE
TONIGHT AT 8.30
MEMORIAL ARENA
SHAMROCKS vs. NANAIMO
ADVANCE TICKET SALE AT ARENA BOX OFFICE
WEDNESDAY 10 A.M. TO GAME TIME
All Seats Reserved, 60c and 85c (Tax Included)

WRESTLING THURSDAY
VICTORIA MEMORIAL ARENA — 8.30 P.M.
Title Match for World's Heavyweight Championship
LOU THESZ vs. SKY HI LEE
Two Falls Out of Three — One Hour Limit
Semi-Main — Australian Tag Match
THOR HAGEN and RED VAGNONE and
JOHNNY DEMCHUK vs. FIRPO ZYBSKO
Two Falls Out of Three — 45 Minutes
SPECIAL EVENT
TOMMY MARTINDALE vs. DON KINDRED
One Fall — 20 Minutes
Plus Opening Bout — Referee, Danno McDonald
Ringside $1.50, Mezzanine $1.25, General $1.00, (Children, under 14) 50c
Tickets on Sale at Jerry's Newsstand, Wagner's News Depot
Palace Newsstand

Stan Holding Cards

Musial's Bat Leads St. Louis to Fifth

By The Associated Press

With Stan Musial starting to hit again, things may be getting better any day now for fifth-place St. Louis Cardinals.

Musial owns assorted National League batting titles and St. Louis restaurants. And when The Man is dishing out base hits, Cards eat high off the hog.

Stan has had his usual slow start so far, but he's perked up when Cards needed him most. Musial is up to .317, moving up on a 13-game revival in which he's hit .375.

In early May Musial kept Cards from sinking into seventh place by getting three-for-five against Philadelphia in a 6-5 St. Louis victory. On May 27, the day he started his current upswing, Stan had two-for-three as Cards beat Cincinnati 7-4 and jumped to fifth.

Tuesday night Red Birds again were on the verge of slipping into seventh place. And voila! Musial smacked three-for-five, drove in three runs and scored himself in a three runs and scored himself in a 5-4 triumph over Phils.

TIED FOR FIFTH

That eased Cardinals into a fifth-place tie with Cincinnati after Redlegs had been blanked 4-0 by first-place Brooklyn Dodgers.

Brooklyn stayed eight games up as the runner-up Chicago Cubs scored four runs in the sixth to beat Pittsburgh Pirates 4-3 while Milwaukee Braves knocked New York Giants out of third 13-4.

In the American New York Yankees remained 4½ games ahead while losing to Detroit Tigers 4-3 in 12 innings. Chicago White Sox, rained out against Baltimore Orioles, slipped into second, .005 percentage points ahead of Cleveland as Indians lost to Boston Red Sox 9-5.

Washington Senators swept a twi-night twin-bill against the Athletics at Kansas City 3-2 and 7-3.

MUSIAL PLATES THREE

Musial's two-run double in the first chased starter Curt Simmons and his triple in the eighth droye home the winning run off loser Murry Dickson.

Brooklyn missed hitting a home run for the first time in 13 games, but Redlegs managed just five hits off Johnny Podres, who won his sixth.

Giants, now a half-game back of Braves, lost shortstop Al Dark for an indefinite period when X-rays revealed a pair of bone chips suffered when he was hit on the left hand by a pitched ball Sunday.

Fred Hatfield's homer off reliefer Tom Sturdivant gave Ned Garver his first win over the Yankees in six years. Eddie Robinson smacked a two-run homer and Joe Collins a bases-empty clout for Yanks, whose last 16 runs have been on home runs.

Rookie Herb Score didn't survive the first inning against the Red Sox as Ted Williams hit a two-run double.

Vancouver Plans $10,000 Bonspiel

VANCOUVER (CP). — A $10,000 bonspiel sponsored by three Vancouver area curling clubs, will be held here Nov. 20-25.

The first annual Totem bonspiel is being held during the week of the Grey Cup football game, and is expected to draw more hundreds to the city for the week of festivities.

More than 200 rinks, each paying a $50 entrance fee, are expected from across Canada.

Calgary alone has guaranteed 25 rinks, and Walt Gully of that city has been appointed drawmaster.

Each of the three events will have a $2,000 prize.

BASEBALL SCORES

American League

	W	L	Pct.	GBL
New York	36	16	.692	—
Chicago	29	18	.617	4½
Cleveland	30	19	.612	4½
Detroit	28	22	.560	7
Washington	22	27	.449	12½
Boston	22	30	.412	14
Kansas City	18	32	.360	17
Baltimore	15	36	.294	20½

Boston 301 400 001—9 8 0
Cleveland 200 000 002—5 6 2
Parnell, Susce (1) and White; Score, Houtteman (1), Wight (5), Narleski (7) and Fiores.
Home run: Boston—Klaus.
First game—
Washington 000 000 003—3 8 3
Kansas City 000 100 100—2 4 3
Pascual, Stone (9) and Fitzgerald; Kellner, Sain (9) and Astroth.
Second game—
Washington 030 020 101—7 8 0
Kansas City 001 010 100—3 13 2
McDermott and Fitzgerald; Ceccarelli, Harrington (8) and W. Shantz.
Home runs: Washington—Fitzgerald; Kansas City—Zernial.
New York 000 030 000 000—3 8 0
Detroit 000 000 300 001—4 7 1
Grim, Morgan (7), Konstanty (10), Sturdivant (12) and Berra; Garver and Wilson.
Home runs: New York—Robinson, Collins; Detroit—Delsing, Hatfield.

National League

	W	L	Pct.	GBL
Brooklyn	39	12	.765	—
Chicago	31	20	.608	8
Milwaukee	26	25	.510	13
New York	26	26	.500	13½
Cincinnati	21	27	.438	16½
St. Louis	21	27	.438	16½
Philadelphia	21	30	.412	18
Pittsburgh	16	34	.320	22½

Cincinnati 000 000 000—0 5 1
Brooklyn 020 000 20x—4 10 0
Podbielan, Nuxhall (7), Minarcin (7), Freeman (8) and Burgess; Podres and Campanella.
Milwaukee 160 100 005—13 17 1
New York 002 000 200—4 10 3
Nichols, Spahn (7) and Crandall; Antonelli, Giel (2), Wilhelm (8), McCall (9) and Westrum.
Home runs: Milwaukee—Aaron, Thomson; New York—Lockman.
Chicago 000 004 000—4 10 1
Pittsburgh 100 020 000—3 9 2
Hacker, Hillman (6), Jeffcoat (7), Pollet (9) and Chiti; Surkont, King (6), Face (7) and Atwell.
St. Louis 200 110 010—5 12 0
Philadelphia 202 000 000—4 6 2
Haddix, Smith (8) and Sarni; Simmons, Dickson (1), Meyer (8) and Semenick.
Home runs: Philadelphia — Ennis, Greengrass.

Coast League

	W	L	Pct.	GB
San Diego	42	24	.636	
Seattle	35	31	.530	7
Oakland	32	32	.500	9
Los Angeles	31	34	.477	10½
Hollywood	30	33	.476	10½
San Francisco	30	34	.469	11
Portland	28	32	.467	11
Sacramento	28	36	.438	13

Seattle 000 001 000—1 7 0
San Diego 101 0200 00x—4 7 0
Blackwell and Ginsberg; Erautt and Bailey.
Portlnad 001 000 030—4 10 1
Sacramento 100 000 50x—6 8 1
Alexander, Elliott (7) Burtschy (7), Scheib (8) and Calderone, Robertson (8); Daley, Candini (8) and Sheely.
Oakland 011 020 100—5 12 0
San Francisco 000 0100 002—3 8 0
Van Cuyk, Black (9) and Neal; Fracchia, Fisher (5), Melton (6), Ponce (8) and Tornay.
Los Angeles 100 000 000—1 4 1
Hollywood 010 001 00x—2 6 0
Piktuzis, Elston (8) and Panning; Munger and Bragan.

RUNS AT VANCOUVER

VANCOUVER (CP) — Mike Agostini, of Trinidad, star of the 100-yard British Empire Games race here in 1954, announced Tuesday he will compete in the 50th annual police sports day July 1.

CITY NEARS LEAD

Buzz-Ball Bud Back in Form

Victoria City moved to within four points of the lead in the Senior A Men's Softball League Tuesday night at Central Park when Coach Bud Ross hurled them to a 4-0 shutout over United Services.

City broke a deadlock they held with Students in third place, but Students have a chance to advance themselves tonight when Services play their second game in two nights, meeting Students at 6.30.

Ross, who has been plagued by a sore wrist, finally got in a nine-inning stint and the veteran buzz-baller was on top the entire game.

PITCHING GEM

He scattered six hits and the only time he threatened to lose his shutout was in the ninth inning, when the Service team had runners on second and third with two away, but Stan Christensen ended the game with a pop-up behind short.

Ross struck out nine batters and gave up his only walk in the ninth inning.

City scored their first run in the bottom of the fourth when right-fielder Don Paulin tripled to centre to drive in Ray Hanson. Paulin overran third on his hit and was caught off the bag for an easy out.

City scored twice in the bottom of the fifth without the aid of a hit and that brought on a change of pitchers for Services. Reliefer Ralph McLean stopped the rally and he was reached for the final run of the game in the bottom of the sixth when Al Tabor bunted Len Anderson in from third base.

Coach Mel Padgett of United Services did a little too much talking to plate umpire Gordie Perkins in the fifth inning and the man in blue thumbed Padgett out of the game.

Short score follows:

	R.	H.	E.
United Services	0	6	0
Victoria City	4	8	2

000 000 000—
000 121 00x—
J. Lespearance, McLean (5) and McCormick; Ross and Hanson.

	W	L	T	Pts.
Cec Fletchers	7	3	0	14
Arrow Furniture	6	2	0	12
Victoria City	5	5	0	10
Chinese Students	4	5	0	8
United Services	2	9	0	4

TURPIN UNDER KNIFE

LEAMINGTON, Eng. (AP)—Randy Turpin, the British light-heavyweight champion and former world middleweight titleholder, was operated for appendicitis on Tuesday. His condition was stated to be "satisfactory."

RACE RESULTS

HOLLYWOOD PARK

First Race—
Co-Hostess (York) $19.20 $5.10 $3.20
Open Mind (Valenbuela) 21.30 6.60
Candy Dish (Shoemaker) 2.90
Time 58 4-5.
Also ran: Mrs. Sadie L., Haughtily, Princess Abbey, Ollie Machree, Modest Martie, Lili and Marie, Thunder Gal, Trauer.
Second Race—
Brookskickle (Longden) $60.70 $17.90 $10.70
Lorac (Nelson) 6.20 4.60
Doy (Gilsson) 7.50
Time, 1.10 1-5
Also ran: Kumara, Getoutmeway, Fathers Boy, Abergeldie, Imperial Oak, Result, Mi Challenge, Freedom Trust, Happy Alibhai.
Third Race—
Fighting Beau (Shoemaker) $5.40 $2.60 $3.30
Gallant Lee (Ruggeri) 3.50 4.10
Lolanoli (Diaz) 6.80
Time, 1.10.
Also ran: Readpark, Hassle, Mariontex, Irish Boy, Conchita, Sunday Special, Champion Rose, Shorty Dodds, Shineaway.
Fourth Race—
Mintaka (Valenzuela) $12.60 $6.10 $3.80
Hi Laude (Shoemaker) 3.50 2.90
Dauber Chicle (Longden) 4.60
Time, 1.43 4-5.
Also ran: Single O., Last Round, Shoreham, Master Lyon, Rumbera, Twin Star, Miss Gaffe, Can Locate, Liberty Lee.
Fifth Race—
Mephistopheles (Harmatz) $17.10 $8.40 $5.60
Sistony (York) 12.80 7.20
Dark (Neves) 4.90
Time, 1.09 3-5.
Also ran: Fleet Charge, Princess Patch, Running Blm, Gollywood, Pearl, Special, Capt. Rare Bam, Miss Cover Up, Naligar.
Sixth Race—
Tobogan II (Gray) $72.00 $30.90 $15.90
Full Time (Neves) 7.30 4.90
High Button (Zolske) 6.80
Time, 1.42 3-5.
Also ran: Hobcaw Sage, Main Line, Husky II, Sun Deck, Wind Wings, All's Gift, Bright Liberty.
Seventh Race—
Madain Jet (Longden) $6.60 $4.50 $3.50
Baby Alice (York) 8.30 5.70
Auntie Bell (Trejos) 4.70
Also ran: Week-End, Wine and Dine, Sinful, Real Blend, Near Dark, Fair Molly, Naughty Mary, Jovie K., Little Tomato.
Eighth Race—
Mr. Minx (Harmatz) $22.90 $7.70 $3.90
Ambiel (Gilsson) 5.50 3.20
Dennis O'Doon (Shoemaker) 2.70
Also ran: Belle Belle, Full Impact, El Coyote, Heather Hawk, Handaway, Ariel Mio.

Ez Charles Faces Big Test Tonight

CINCINNATI (AP)—Whether former heavyweight champion Ezzard Charles figures any longer as a top-flight fighter may be determined tonight when he metts Johnny Holman of Chicago in a scheduled 10-rounder.

Holman scored a technical knockout over Charles in the ninth round at Miami Beach, Fla., April 27. Charles, although down in the first round, had come back and was ahead on points until Holman battered him into helplessness.

It was only the fourth time in 15 years the Cincinnati belter had been stopped. Lloyd Marshall scored a knockout in 1943; former champion Joe Walcott did it to win the heavyweight title in 1951, and Rocky Marciano did it last year.

Queen's Plate Anyone's Prize

TORONTO (CP) — The 96th running of the $20,000-added Queen's Plate is only four days away and there isn't an outstanding favorite in the field.

Six or so thoroughbreds rank as outsiders, but the others can't be overlooked for the 1¼-mile classic at Woodbine racetrack Saturday.

Much of the big money is going on the stretch-running Senator Jim, a grey colt quoted at 5-to-2 odds to win the event for Stafford Farms of Toronto.

Seventeen candidates are likely to go postward in the race for the Queen's 50 Guineas but the feeling around shedrow is that only 10 belong in the same company with such outstanding three-year-olds as Senator Jim, Toronto-owned Loyalist and Ace Marine.

Some owners apparently are willing to pay the final $250 entry fee Thursday just to see their colors parade before the 15,000-odd fans expected to jam old Woodbine.

Then again, there's always the chance of a stunning upset. But in the last 30 years only four longshots have won and kicked back more than $8.70 for a $2 ticket. They were Maternal Price, who paid $193.35 in 1924; Paolita, $76.50 in 1943; Moldy, $36.50 in 1947; and Epigram, $25.05 three years ago.

If 16 horses start, the gross purse will be $32,395. The experts say a field of this size would aid fast-breaking horses such as Baffin Bay, a filly owned by Mrs. R. Y. Graul Jr. of Montreal, and Ace Marine, Larkin Maloney's bay colt and only double winner of the two sets of Plate trials.

Baffin Bay has been jumping around at odds of from 10 to 1 to 20 to 1. Ace Marine is third choice at 5 to 1. Second choice at 4 to 1 is Loyalist, a highly-touted brown gelding

Not to be forgotten are Fairator, owned by Jim Fair of Cainsville, Ont. and Bernford, the chestnut colt in the Stafford Farms stable. They have been backed down to 8-to-1 odds.

Rainiers Trip Over Pace-Setting Padres

By THE ASSOCIATED PRESS

The Seattle Rainiers stepped off on the wrong foot as they opened their latest drive to overtake San Diego in the Pacific Coast League pennant race.

The Rainiers' hoped to reduce the Padres' first-place bulge in the week-long series at San Diego. They dropped the series-opener, 4-1, Tuesday night, however, and today were seven games back.

Oakland continued on the warpath, slapping San Francisco, 5-2. Hollywood moved from seventh to fifth by knocking over Los Angeles 2-1, and Portland dropped into the Stars' spot by losing to lowly Sacramento, 6-4.

Eddie Erautt hurled host San Diego to victory, allowing Seattle seven scattered blows.

Loser Ewell Blackwell, picked up from San Francisco Monday, walked five and gave seven hits.

Julio Becquer drove in three Padres runs with two singles and a sacrifice fly.

The Rainiers' lone score came in the sixth on a homer by Billy Glynn.

Sacramento, getting dusty in the cellar, jumped into the lead over Portland in the first inning with a bases-empty homer by Richie Myers. The Solons piled up five more in the seventh on five hits, a walk and a fielder's choice.

The visiting Beavers scored three in the eighth on three singles, a walk and a force out.

Colorful GARDEN Wheelbarrows nice to wheel

Note your purchases are guaranteed to please 100% or your money cheerfully refunded.

FREE PARKING
Come in and browse — thousands do and enjoy it! So do we — no obligation whatsoever.

Today's Top Value!
Even junior or grand-dad will enjoy using this barrow. Lightweight, yet rugged steel construction. Self-oiling bearings, puncture-proof tire, rubber grip handles. Only 14.45

Shop where you always buy for less — at
CAPITAL IRON & METALS Ltd.
1832 Store Street Phones 4-8441 - 4-2434

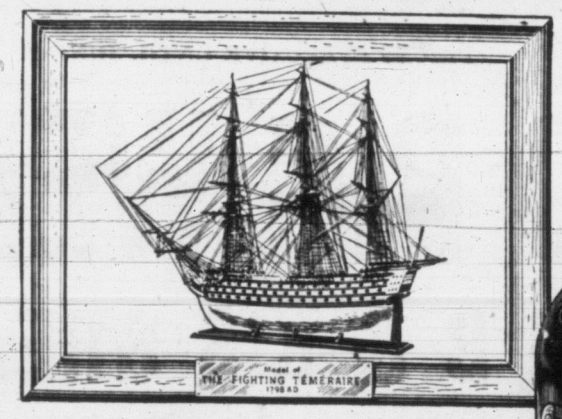

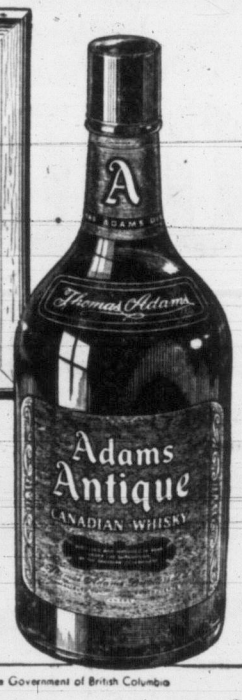

Created in the past . . . for your pleasure today.

Adams Antique
CANADIAN WHISKY
Thomas Adams Distillers Ltd.
D-1542 AMHERSTBURG, ONT VANCOUVER, B.C.

This advertisement is not published or displayed by the Liquor Control Board or by the Government of British Columbia

Look into both . . . when buying auto insurance!

SERVICE . . . Allstate policyholders *like* the prompt, friendly service of Allstate Agents. And they know that Allstate can be counted upon for the finest protection and fast, fair claim settlements *without red tape or quibbling*. That's why such a *high* percentage of policyholders continue with Allstate year after year.

COST . . . Allstate's rates are usually lower than those of most companies—a really *better value!* That's why Allstate sold more auto insurance in 1954 than any other company based on direct written premiums. You can't buy *better*, why pay more? See or phone your Allstate Agent. Or mail the handy coupon below *today!*

free! Helpful Buyers' Guide! Don't buy auto insurance blind. See how much you can save with Allstate. This fact-filled booklet is packed with plain talk that tells you exactly how to get the most for your auto insurance dollar. Send for your free copy without obligation. Mail the handy coupon right now.

ALLSTATE INSURANCE CO.,
1980 Burrard St.,
Vancouver 9, B.C. 616B

Please send my free copy of the BUYERS' GUIDE.
Name
Address
Town Province Phone No.

SIMPSONS-SEARS
ORDER OFFICE
720 YATES STREET PHONE 4-1443

You're in good hands with . . .
ALLSTATE INSURANCE COMPANY
STOCK COMPANY PROTECTION
Canadian Head Office: Toronto

REPAIRS
NO DOWN PAYMENT
6-24 Months to Pay
BRITISH AUTO CENTRE
Morris - Vanguard Triumph
971 YATES 2-8141

THE SUNRISE NORWEGIAN-STYLE HEALTH UNDERSHIRTS have been a tremendous SUCCESS!

It is with Pride and Gratitude that the
NORWEGIAN-CANADIAN KNITTING MILLS
1010 Langley St., Victoria, B.C.

wish to announce that the outgrowth of its first month in operation has exceeded our greatest expectations!

Lots of parcels of the SUNRISE Health Undershirts have left Victoria on their way to reputable men's wear stores across Canada and also to the States. Best of all, several repeat orders have already come in!

Yes, we feel indeed thankful to be able to contribute to the progress and growth of the Province of British Columbia.

Protect yourself in your work or sports with a SUNRISE HEALTH UNDERSHIRT. They are cool in summer and warm in winter, because they permit a layer of air between the body and outer garments.

This type of garment has been worn in NORWAY for more than a thousand years, and the vigorous health of the old Vikings is well known.

We welcome you to join the large group of Canadians now making it a wise fashion to wear the SUNRISE HEALTH UNDERSHIRTS. They are AIR-CONDITIONED for your protection

Sunrise HEALTH WEAR available now at the EATON Stores in most cities, locally also at S. R. TYLER & SON in Oak Bay and CEC FLETCHER'S Men's Shop on Yates.

The NAVY'S VENTURE PLAN

Naval Cadets of H.M.C.S. "Venture"

Well over 100 Naval Cadets have been hard at work since last September at H.M.C.S. "Venture". They have been training to meet the high professional standards required of the officers of Canada's modern Navy. One group of these officers of tomorrow has just completed a 3-month training cruise in the cruiser "Ontario" to the Fiji Islands, Pearl Harbour, Australia, New Zealand and Tahiti. A second group of Cadets is now on board the "Ontario" on a training cruise to England, Scotland, Denmark and Norway.

A gateway to Commissioned Rank

FOR YOUNG MEN WITH JUNIOR MATRICULATION OR THE EQUIVALENT*

The "Venture" Plan offers a special 7-year Short Service appointment, with opportunity to qualify for permanent status. Candidates must be between the ages of 16 and 19 on 1st January, 1955, and have, or expect to have, Junior Matriculation (or equivalent) this year.

This plan is for the young man who can meet the challenge of life at sea. He will learn the responsibilities, self-discipline and leadership demanded of the Canadian Naval Officer. Study, application and a strong sense of purpose are required.

The "Venture" Plan offers you today . . . the chance to complete your high school studies to Senior Matriculation standard under highly qualified instructors . . . naval training ashore and afloat as you study . . . an opportunity to earn the Queen's Commission . . . splendid companionship, travel, adventure . . . a man's life serving Canada at sea!

CLOSING DATE FOR APPLICATIONS IS JUNE 30th FOR THE SECOND COURSE OPENING IN SEPTEMBER

Upon acceptance, naval cadets entered through the "Venture" Plan are appointed to H.M.C.S. "Venture", the Naval Officers' Training Establishment at Esquimalt, near Victoria, B.C. Academic studies are combined with naval training, about four months annually being spent at sea.

On successful completion of the two-year basic course, cadets are promoted to the rank of midshipman, and subsequently commissioned as sub-lieutenants.

Uniforms are provided to cadets on joining. Food, living quarters, dental and medical care, tuition, books, instruments, etc., are furnished by the Navy. Thirty days annual leave with pay is granted.

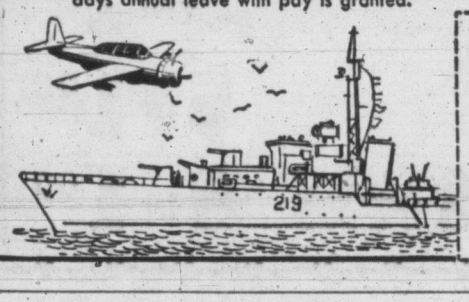

This is a call to young men ready to serve Canada as officers.

IN THE
ROYAL CANADIAN NAVY

*If you are between the ages of 16 and 19, as of the 1st of January, 1955, and have, or expect to have, Junior Matriculation (or equivalent) this year, get the facts about the Navy's "Venture" Plan for officer training—visit the nearest Naval Recruiting Office—or mail this coupon today.

VENTURE PLAN, CN-4-55
NAVAL HEADQUARTERS,
OTTAWA.
Please send me complete information on the Navy's "Venture Plan" for officer training.
MY NAME
ADDRESS
CITY PROV.
AGE EDUCATION
(Last Grade or Year Completed)

'Robbery Row' Firms Get Insurance Warning

VANCOUVER (CP)—Several firms located in Vancouver's two-mile-square "robbery row," were informed Tuesday that they may have their insurance cancelled unless strong anti-burglary measures were taken.

The report came as Police Chief Walter Mulligan announced that eight persons had been arrested in the East End district and that foot and car patrols had been doubled there.

"We are doing quite a lot of different things out there to try to cut the break-ins," the chief said. He declined to elaborate before making a full report to the police commission.

Five of the robbery suspects were arrested during the week-end as a detective team was put into the area to direct the doubled force.

A Venetian blind company reported that despite an open door on their safe and signs saying there was no money in the office, they have been target of repeated burglaries and now must install a $400 alarm system or face cancellation of insurance.

Other companies in the neighborhood reported similar ultimatums.

HE KNOWS HIS BRIDGES

COLUMBUS, O. (UP)—A first-grade teacher asked her class why the ugly old troll wouldn't let the three billy goats cross his bridge.

"You have to pay money to cross a troll bridge," one six-year-old answered.

NEW FIVE-YEAR CONTRACT giving National Broadcasting Company his exclusive services in television has been signed by Bob Hope. The comedian will star in six, possibly eight, hour-long Tuesday night variety shows next winter. Salary details were not revealed.

Rainmakers Claim 90 Per Cent Success

Odds against "rainmaking" have been as high as 1,000 to 1, but precipitation still followed, meteorologist Keith Brown of North American Weather Consultants, Alta Dena, Calif., said here Tuesday.

Addressing the North Kiwanis Club, he said bringing down moisture was never a 100 per cent successful venture, but probability of success was still high.

Success in past company operations has been as high as 90 per cent, he stated.

"A reputable company will not seed clouds when it looks like rainfall anyway."

On the average, from 10 to 30 per cent increase in rainfall comes from infiltrating clouds with silver iodide particles.

WORLD WIDE

Cloud seeding today is not solely a U.S. or Canadian function but a world-wide operation, he said. In Europe the practice is widespread.

Mr. Brown's firm has been hired by the B.C. Power Commission to enhance rainfall on northern Vancouver Island.

Reason, said BCPC public relations chief Jim McKeachie, who introduced the speaker, is there is not enough storage as yet for Island hydro developments. He said Lower Campbell River, for example, had only 20 per cent or less storage, whereas the worrying point was when storage dropped below 80 per cent.

TEMPORARY

"The situation is temporary, with the government undertaking further construction; thus the reason for rainmaking," he said.

Mr. Brown said that return on investment in "weather modification," a term his organization prefers to "rainmaking," had made a tremendous difference to power companies and farm groups.

"Return on investment has been 50 to 100 per cent," he said.

Weather modifications by crystallizing silver iodide in the air currents which hit clouds keeps both power rates and food prices down, he maintained.

The job with the BCPC, which entails eight generators on the Island, is the organization's first in Canada. They have had 34 major projects in the U.S. since starting in 1950.

Answering critics who suggest seeding of clouds in one area robs moisture from another, Mr. Brown said seeding had little affect on continuing overhead water. Seeding had a direct bearing only on one to two per cent of the potential.

There has been little "organized resistance" to cloud seeding in the U.S. Mr. Brown admitted, though, there had been more resistance in this area than experienced elsewhere.

2-4622 MILL RUN WOOD 2-4622
Immediate Delivery
2½ BIG CORDS $8.00 5 BIG CORDS $15.00 7½ CORDS $21.00
THICK BARK SLABS WITH BLOCKS
Blocks and Slabs for Furnace and Kitchen
2-4622
THIS OFFER GOOD FOR A LIMITED TIME ONLY

CHEVROLET
Deal of the Year on the Car of the Year
GET MORE IN TRADE AT
Wilson's

PRICES EFFECTIVE UNTIL JUNE 11

SECOND BIG WEEK

SEE OUR FOUR-PAGE FLYER FOR MORE SPECIALS

SAVE DOLLARS ON B & K'S GREATEST FOOD EVENT

KRAFT MARGARINE "PARKAY" 3 Pound Pkts. 1.00 — Pack of Four Quarters

BALLARD'S "THRIFTY" DOG FOOD or CAT FOOD 12 Tins 1.00 — 15-oz. tins — Buy a Case at this Low Price

HEINZ SPAGHETTI In Tomato Sauce 6 Tins 1.00 — 15-oz. tins — Warm Weather Favorite

KRAFT EASY-TO-SERVE DINNER 7 Pkts. 1.00 — "Tasty and Good So Many Ways"

MALKIN'S PEAS Choice Quality Size 5 7 Tins 1.00 — 15-oz. tins

AYLMER BOSTON BROWN BEANS WITH PORK 7 Tins 1.00 — 15-oz. tins

... B & K Sells Only the Finest Quality Meats ... Dollar Savings in Meat at B & K!... Buy the Best at B & K...

1 PKG. BURNS' WIENERS No. 1 Quality
1 PKG. SAUSAGES Breakfast Style, Finest Quality
1 ½-lb. PKG. SIDE BACON Rindless
All for $1.00

Malkin's COFFEE Fine or Regular Lb. 95c

ONLY TOP QUALITY PRODUCE SOLD AT B & K . . .

NEW POTATOES Fresh from California 5 Pounds 39c

No. 1 HOTHOUSE Red Ripe for Salads TOMATOES, lb..... 29c

FRESH CORN Imported Direct From California 6 Cobs for 35c

Giant..... 71c
Large..... 36c
10¢ OFF GIANT SIZE
5¢ OFF LARGE SIZE

CORN DEWKIST Choice Quality, Cream Style, 15-oz. tins 7 for 1.00
NIBLETS DEL MAIZ 14-oz. tins 5 for 1.00
PEARS GLOBE BRAND Choice Quality 5 for 1.00
GREEN BEANS AYLMER CUT Choice Quality, 15-oz. tins 8 for 1.00
SALMON ROYAL RED Fancy Quality, Sockeye, ½'s 3 for 1.00
TOMATOES COCK ROBIN Choice Quality, 28-oz. 4 for 1.00
Strawberries FROZO BRAND, Frozen, 15-oz. 3 for 1.00
PEAS FROZO BRAND Fresh Frozen, 12-oz. pkt. 6 for 1.00

SUPER MARKETS

Anthony Eden is Chip Off His Irascible Dad

New Biographies Cast Fresh Light On British PM's Character, Career

LONDON (Reuters) — Thirteen years ago, Sir Winston Churchill submitted the name of Anthony Eden to King George VI as prime minister-designate.

It was wartime—1942 — when Churchill was preparing to fly the Atlantic for urgent discussions with President Roosevelt after the attack at Pearl Harbor.

King George raised the question: Who would succeed were Churchill to become a casualty of war? A few days later, Churchill gave his considered reply, by letter, submitting his formal advice that the choice should fall on Eden.

Eden was recommended as the outstanding minister in the largest political party in the House of Commons and as one "who I am sure will be found capable of conducting Your Majesty's affairs with the resolution, experience, and capacity which these grievous times require."

This little-known fact is revealed in a book by Lewis Broad, entitled "Sir Anthony Eden — the Chronicles of a Career" (Hutchinson and Co.).

"Nor has a prime minister-designate continued for so long a term to serve as subordinate to the minister he is designated to follow," says the author of Sir Anthony, recognized for so many years as the prime minister-in-waiting, the heir-apparent of Sir Winston.

Two books, perhaps the most important in a personal sense to Sir Anthony in his 32 years of political life, have appeared now he is finally prime minister.

Prefers To Be 'Man in Political Mask'

The other biography, "Sir Anthony Eden" (Robert Hale Limited) is by Alan Campbell-Johnson, who says the call to 10 Downing street came "only just in time before his ambition was blunted and his will to lead sapped."

Broad writes that few men have been more prominently in the public eye over the last 25 years than Eden, but none has been able to conceal himself more effectively behind his political personality.

"He has preferred to be the man in the political mask . . . at the outset of his life Sir Anthony learned his first lesson that self-effacement is the easiest form of self-protection . . . the uncontrollable rages that possessed the father were a warning to the son."

He tells this story about Sir Anthony's father, Sir William Eden. Distressed by the persistency with which his barometer registered fair although the heavens were discharging themselves outside, Sir William tapped the glass, which stubbornly refused to budge. Pulling it from the wall, Sir William flung it on the lawn saying: "There, see for yourself, you bloody fool."

That is one of the stronger human glimpses into the character of Sir Anthony's father who, according to Campbell - Johnson, found "excruciatingly painful" the sight of red flowers in a garden, the yelping of a dog, or the smell of whisky or tobacco.

Both authors acknowledge that Sir Anthony has inherited an irascible streak.

Both agree that throughout his career, Sir Anthony has been a good House of Commons man, an acute debater, a master of his subject and a tireless worker.

Little Joke Backfired

On a recent birthday, Broad recalls, the foreign secretary had had a gruelling day. The cabinet had argued long and he had just returned home when another dispatch box was brought in marked: "From the prime minister, for immediate attention."

For once, Sir Anthony jibbed. "I'm damned if I'm going through that as well," he said to a friend with whom he was having a drink. "I shouldn't get to sleep before two."

In the morning, he telephoned his friend repentantly: "I take back everything I said about Winston. The dispatch box from No. 10: what d'you think I found inside it? Two boxes of cigars and a note in Winston's handwriting—'To Anthony on his birthday with good wishes from W. S. C.'"

Both authors refer to Sir Anthony's recent serious illness.

"Since undergoing his major operation two years ago," writes Broad, "Sir Anthony has recovered his health and the fitness of years gone by. Physically and mentally the improvement has been striking and it has been attended by a nervous relaxation that has produced a man more at ease with life than ever he was in the past."

Campbell - Johnson writes: "Eden's illness served as a great warning to him in middle age with his relentless and self-dedicating energy to give himself time to turn round, to think and to relax."

Broad lists some of Sir Anthony's distinctions as: The youngest foreign secretary in 100 years; the youngest adjutant in the British army; the only minister of the crown who has won honors in Oriental languages and who has been able to converse in their native tongue with Arab and Persian. To these he adds another distinction—"He is the enigma of British politics. No man in public life has continued to be so well known and yet so little known."

Four Injured as Car Hits Pole Near Oliver

OLIVER, B.C. (CP) — Four people were injured, one seriously, near here Monday when the car in which they were riding careened off the highway, crashed through a power pole and finally came to rest in an orchard.

Mrs. Edith Mayes of Penticton was flown to Vancouver following the accident, suffering a fractured spine and partial paralysis.

Police said it was likely that charges would be laid. Driver of the car, a total wreck, was identified as Jack Mundt of Oliver.

WELCOMES SON

GALT, Ont. (CP)—A mother and son had a joyful re-union at Malton airport after being separated for six years. Mrs. Eugeniusz Lebiedziew had finally managed to bring her son out from Germany after her mother smuggled the boy from behind the Iron Curtain.

Death Ordered For Second Time In Love Slaying

LETHBRIDGE (CP) — Michael Kuzmack, 41, of Windsor, Ont., has been convicted of murder for the second time and sentenced to be hanged Sept. 27.

An Alberta Supreme Court jury convicted Kuzmack Tuesday of the knife slaying of Mrs. Minnie Engel here May 9, 1954. Mr. Justice Neil Primrose pronounced sentence.

Kuzmack showed no emotion during the reading of the verdict or the passing of the sentence. He gazed steadily at the jury, which had deliberated for three hours and 40 minutes.

Kuzmack first appeared in Alberta Supreme Court last September and was sentenced to be hanged Dec. 7. The decision was successfully appealed by the defence and the crown then appealed a decision to hold a new trial. That appeal was dismissed by the Supreme Court of Canada.

During the trial it was established that Kuzmack came west shortly before Easter in 1954 with the intention of marrying Mrs. Engel. When he arrived here he found her living with Mrs. Vera Degenegard.

Mrs. Degenegard testified that she had been carrying on prostitution during that time and that Mrs. Engel also had received visitors.

In evidence Tuesday Dr. A. R. Bainborough, who performed the autopsy, said Mrs. Engel bled to death from a wound in the right side of her neck.

For paint-up time, pick color chips from your dealer, look at them in both artificial and natural light. Remember that almost all colors will look a shade or two darker on the wall.

PROBE ABSOLVES POLICE IN DEATH OF SYMONDS

SINGAPORE (UP)—A coroner's inquiry ruled today that United Press staff correspondent Gene Symonds, who died at the hands of a Communist-inspired mob here last month, was murdered by "a person or persons unknown."

Singapore police were absolved of any criminal responsibility for the newsman's death.

Double Time for Overtime Big Plank in Union Brief

All overtime in B.C.'s manufacturing industry should be paid for at double the hourly rate, Victoria and District Trades and Labor Council contends in a brief presented to a Board of Industrial Relations hearing.

The board is hearing suggestions on revision of minimum wages in the manufacturing industry.

The overtime suggestion was submitted with the idea that overtime be paid for any work in excess of eight hours a day and 40 hours per week.

REQUIRE AMENDMENT

Board members pointed out to E. T. Staley, TLC spokesman who presented the brief, such a change would require an amendment to the Hours of Work Act because implementation would in effect reduce the work week from 44 to 40 hours.

The TLC and the Canadian Manfacturers' Association, which presented a brief in Vancouver earlier, were far apart in their ideas of minimum wages in the industry.

Suggestions varied by about $1 in the hourly rate of pay.

Labor asked for a $1.10 hike in the minimum for both male and female employees in the manufacturing industry, which would bring the rate from 40 cents an hour to $1.50.

"We did not recommend this figure in a trifling manner," Mr. Staley said. "We feel that a man should have that today in order to make a proper living."

The CMA brief suggested 55 cents an hour for women and 60 cents for men, with learners' rates at lower levels.

ABANDON

"Learner" classification should be abandoned, labor said in its brief, contending all workers should be under the same order.

Manufacturers' brief noted it would be a mistake to make the minimum wage in B.C. too close to going rates paid in industry when other provinces keep comparatively low minimum bases.

Competition would not permit manufacturers in this province to maintain the present high scale of wages here compared with other provinces, the association said.

Briers Asks More Control Over City's Traffic Signal System

Fire Chief Frank Briers will ask council for a special appropriation to extend an emergency traffic light control system as an accident prevention measure.

The chief wants to be able to turn traffic lights "all red" in a wider area when a fire alarm is sounded. His recommendation follows a fire truck-private car crash May 30 at Bay and Government.

No estimate of costs is immediately available from either fire or public works officials.

Miss Dorothy Ellis, 25, 2023 Goldsmith, was badly injured in the crash and heavy property damage resulted when the fire engine crashed into a store.

MOST CONTROLLED

A master switch now controls 27 out of 32 city traffic lights. But the fire department does not have split-second control over lights at Richmond and Oak Bay Avenue, Pandora and Cook, Oak Bay Junction, Government and Bay, Douglas and Bay and blinker lights are uncontrolled.

The proposed expenditure would provide control over the lights at Bay and Government and Bay and Douglas.

Recent attempts within the fire department to provide equipment on trucks which would control traffic lights from the approaching fire wagon have been stalled with the recent resignation of city traffic engineer Robert Doble.

In Los Angeles this week fire engines tried out a new electronic device to turn all lights red in the vicinity of the truck. Trucks raced through intersections without the need of sirens.

A transmitter is mounted on the truck and a receiver on the traffic signal. When the truck is within a quarter-mile of the light, automatic impulses from the transmitter reach the receiver and red lights face traffic in each direction.

If emergency equipment comes from more than one direction, a white light mounted near the traffic signal blinks rapidly, warning of a possible collision.

Water at a temperature of 140 degrees flows from Lava Hot Springs, 38 miles southeast of Pocatello, Idaho.

'55 PLYMOUTH
2-DOOR SEDAN
$2327
$499 DOWN
$14.95 per Week
Only at OLSON MOTORS

NO FINER WHISKY IS MADE IN CANADA—
DOMINION TEN
CANADIAN WHISKY
ONE OF THE WORLD'S GREAT WHISKIES

This advertisement is not published or displayed by the Liquor Control Board or by the Government of British Columbia.

At Your Dealer's NOW
Sunkist Summer Refreshment SALE!
TREE-FRESH Sweet Juicy VALENCIAS!
See Market Ads for Prices
Delicious golden fruit . . . just arrived from the orange groves of California and Arizona! Your favorite Sunkist Valencias—with that wonderful tangy flavour Canadians prefer. Hurry down to your dealer's now, and buy a big bag full!
for delicious EATING
When you eat the whole orange, you get the valuable Protopectins as well as Vitamin C. Keep the fruit bowl full, and put a Sunkist Orange in every lunch box.
for tasty SALADS
Flavourful Sunkist Valencias can be served in so many tempting ways. So easy to slice and handle, they're just right for cooling salads and desserts.
for refreshing JUICE
Tangy, *home-squeezed* juice, with lots of the meaty solids left in it, gives you *greater nutritive value.*
EXCELLENT SOURCE OF VITAMIN C
Fresh California Oranges are an excellent source of the important Vitamin C . . . plus other values.
Sunkist
Trade-Mark Registered
VALENCIAS
TREE-FRESH from California and Arizona
The finest oranges grown carry the Sunkist Trade Mark on the skin of the orange. Accept no others.

Auto Fire? throw on SODA
Quickly smothers flames. Stops fire spreading. Better than sand or water. Can't harm motor. Always keep a package of baking soda in glove compartment for emergency use.
COW BRAND BAKING SODA
PURE BICARBONATE OF SODA

CHOOSE A SMART NEW DINETTE SUITE
From the Home

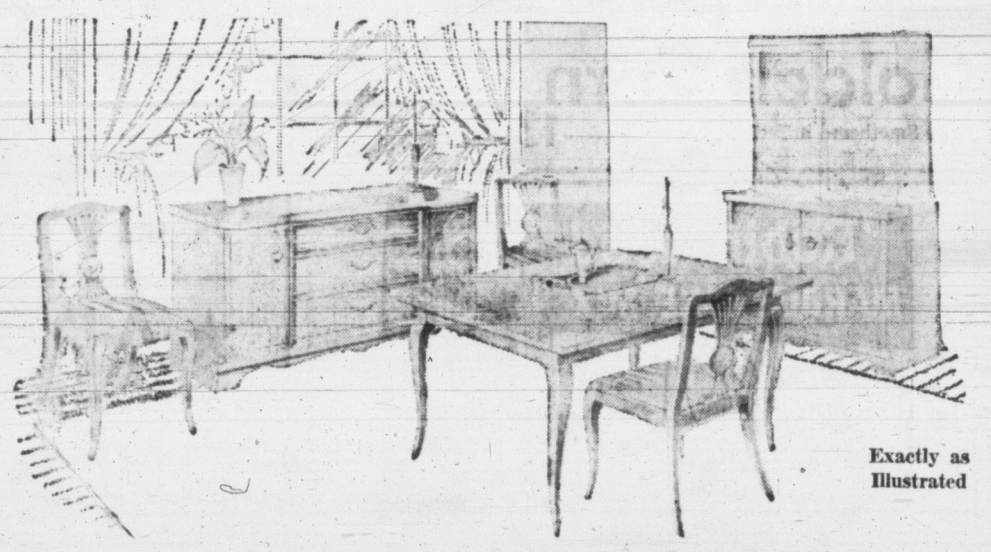

Exactly as Illustrated
A REALLY FINE JUNIOR DINING ROOM SUITE
Refectory Extension Table,
4 Chairs, Buffet.
In rich mahogany and walnut $245.00
China Cabinet, $122.50

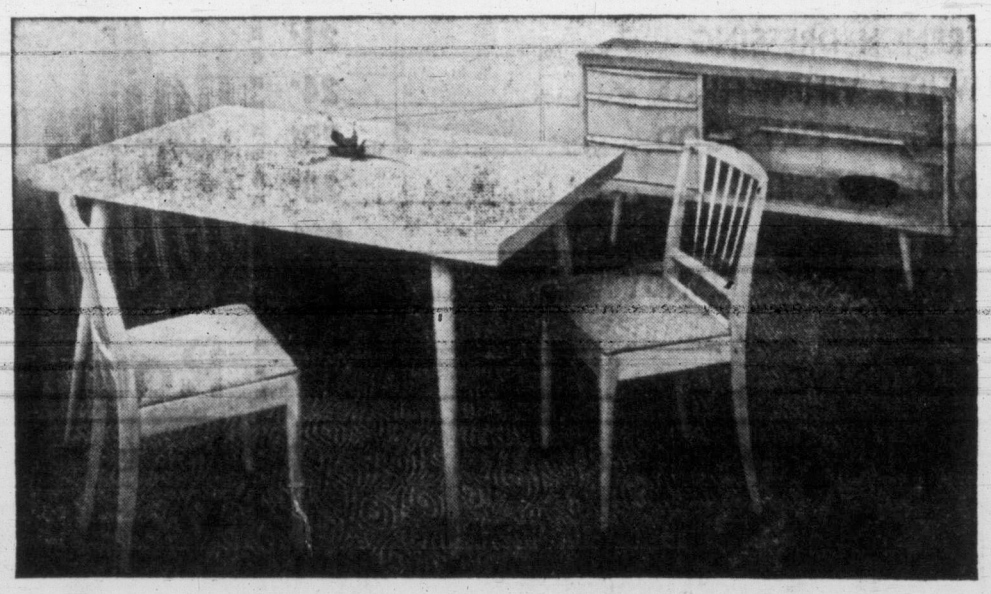

Smart Dinette Suite, exactly as illustrated, in your choice of four finishes — seamist mahogany, limed oak, walnut and red mahogany. Extension Table, Four Chairs, Buffet with sliding glass doors, all pieces tapered legs, with brass ferrules $275.00
TRADE IN YOUR OLD SUITE — IT IS AS GOOD AS CASH AT HOME
HOME Furniture COMPANY
825 FORT ST. (Above Blanshard St.) Phone 2-5138

Another SUPER-VALU FOOD STORES First!

• AVAILABLE ONLY AT SUPER-VALU STORES

fresh red-ripe TOMATOES packed in "FULL VISION" CARTONS for your protection.

You can be sure of the quality of the tomatoes you buy at Super-Valu . . . this new carton, exclusive to Super-Valu, permits you to see the tomatoes—not just on top, like other cartons, but also from the bottom. Super-Valu tomatoes are specially selected from the finest crops and machine wrapped in this special container to ensure their quality and cleanliness . . . All Super-Valu tomatoes are treated with ultra-violet rays for extra health protection.

RIPE TOMATOES Imported, Specially Selected Excellent for slicing ---------- 14 oz. tube **19c**

CALIFORNIA NEW CROP
Golden Corn Serve Smothered in Butter ---------- 12 for **69c**

SCIENTIFICALLY RIPENED
Golden BANANAS Serve a Banana Cream Pie ---------- 2 lbs. **43c**

Just Arrived — Another Shipment of
Hawaiian Fresh Pineapple
at a continued low price. Be sure to get another of these sweet delicious Pineapples before the California soft fruit arrives.

NEW **Robin Hood MARBLE CAKE MIX**
ONE BOWL + ONE EGG WONDERFUL!
try it and see... 29c

★ **APRICOTS** Calirose, Whole, 15-oz. tins ---------- 2 for **37c**

★ **APPLE JUICE** Sunrype, Clear, 48-oz. tins ---------- 2 for **55c**

★ **PEACHES** Lunchour, 15-oz. tins ---------- 2 for **39c**

PEAS	Nabob, Fancy, No. 3, 15-oz. tins	2 for 41¢
TOMATO JUICE	Hunt's, 20-oz. tins	2 for 31¢
TOMATO CATSUP	Hunt's, 13-oz. bottle	25¢
SOUP	Campbell's, Chicken Gumbo, Chicken Noodle, Chicken and Rice, Cream of Chicken	4 tins 69¢
MAYONNAISE	Best Foods, 16-oz. jar	53¢
FRENCH DRESSING	Kraft, 8-oz. bottle	31¢
WHITE VINEGAR	Nabob, 24-oz. bottle	24¢
DOG and CAT FOOD	Husky	3 tins 29¢
DAD'S COOKIES	Oatmeal, pkt.	30¢
COFFEE	Nabob, Chase & Sanborn, lb.	99¢
MINTED GOLD CANDY	Faultless, 12-oz. Cello	39¢
BIRD SEED	Brocks', pkt.	25¢
BIRD GRAVEL	Brocks', pkt.	19¢

REAL GOLD CONCENTRATED JUICE
A six-ounce tin makes a quart.
Blended Base: 6-oz. tins --- 2 for 31¢
Orange Base: 6-oz. tin ---------- 21¢

JOHNSON'S HARD-GLOSS GLOCOAT
For gleaming floors, long-lasting finish.
Pint tin ---------- 59¢ Quart tin ---------- $1.05

LUX DETERGENT COUPON OFFER
12-oz. tin with coupon ---------- 33¢
24-oz. tin with coupon ---------- 71¢

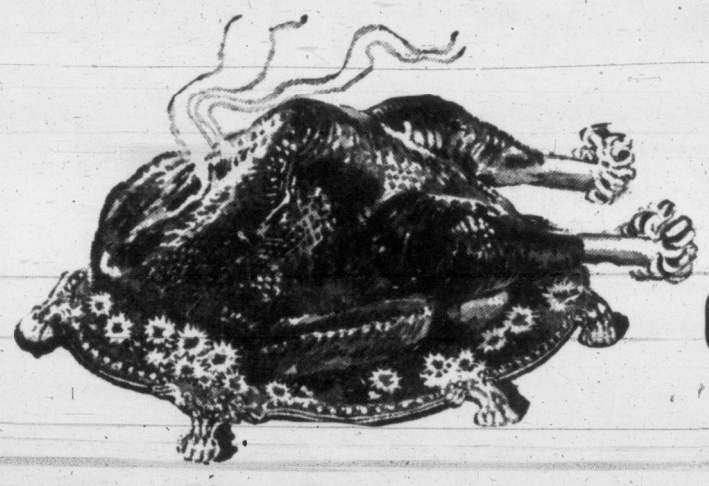

Pre-dressed oven-ready **FRYING CHICKEN** per lb. **57c**

DOUBLE SAVING!

10¢ OFF GIANT SIZE
5¢ OFF LARGE SIZE
Giant ---------- 71¢
Large ---------- 31¢

Round Steak Roast RED BRAND BEEF ---------- lb. **79c**

BONELESS **Veal Roll,** lb. **55c**

BONELESS **Pork Loin,** lb. **63c**

RINDLESS SIDE **Bacon,** lb. **59c**

JUNIOR **Bologna** EACH **41c**

All Prices Effective Thursday, Friday and Saturday June 9, 10, 11 In Victoria

STORE HOURS:
Estevan Avenue, Blanshard Street, Pandora Avenue and Esquimalt Road
9.00 to 5.30—Wednesdays, 9.00 to 12.30
Gorge at Tillicum—Open Every Day, 9.30 to 6.00
All above stores open till 9 p.m. Fridays
Estevan and Gorge for sale of Fresh Meats and Groceries
Blanshard and Pandora for sale of only Cooked Meats and Groceries

MRS. EISEMAN
. . . new president.

Church Role Vital One For Mankind

BOSTON, Mass.—Tremendous good which churches can do to help mankind cope with contemporary problems was stressed in the keynote address of Mrs. Gertrude W. Eiseman, named president at the annual meeting of the Mother Church, First Church of Christ, Scientist, in Boston Monday.

More than 7,500 Christian Scientists from all parts of the world attended the meeting.

Churches can help to establish the effectiveness of healing "according to the pattern of Christ," Mrs. Eiseman told the meeting. She will hold office for one year.

ALERTNESS URGED

The directors called for individual, spiritual alertness in meeting the threats and "subtleties and wicked manipulations which seem to be so potent in the struggle" by the world for freedom.

"In every new upsurge of evil we are learning to seek and to expect fresh proofs of the presence and redemption power of the Christ," they said, when they forecast victory for the lovers of freedom.

Chopsticks are never used in a time of mourning, but food is eaten with the fingers, according to the Encyclopedia Britannica.

Nation's Big Welfare Groups Check Budgets

United Appeal Being Considered

TORONTO (CP) — A committee of 30 Canadian welfare experts met here today to decide how to budget needs of four national health agencies can be best met.

The arbitrary body, called the interim committee on national agency participation and headed by Robert A. Willson of Toronto, has been set up by the Community Chests organization of Canada at the request of the YMCA, the Canadian Arthritis and Rheumatism Society, the Canadian Mental Health Association and the Canadian Welfare Council.

Basically, the committee will decide whether the four agencies should scrap their national and independent annual financial appeals in favor of local Community Chest participation.

Each of the agencies concerned will submit future programs and budget needs and ask the committee's appraisal or recommendations.

GROWING TREND

Mr. Willson said Tuesday there is "a growing trend" for national welfare agencies to seek local support through chests rather than through independent campaigns.

He said however that so far local chests have "lacked guidance" as to whether their support should be extended to include such agencies. At the same time, he said, the agencies seek an objective appraisal of the amount they might ask.

For this purpose two sub-committees have been formed. One would advise local chests how much of their annual quota be given to the national agencies. The other would similarly advise national and commercial corporations which make charitable grants.

Committee members include: British Columbia — Howard N. Walters; Alberta — J. B. Cross; Saskatchewan — Clarence E. Hird; Manitoba — Harold D. Barbour.

Gift of $10,000 Given to Dr. Salk

ATLANTIC CITY, N.J. (AP) —Dr. Jonas Salk received a $10,000 cheque Tuesday from an insurance company in recognition of his work in developing the polio vaccine. Aware of Dr. Salk's reputation for turning over gifts to the polio foundation, the president of the American Medical Association told him! "For the love of Pete, put it on the mortgage."

GEIGER COUNTER JAMS

Rich Uranium Find At Northport, Wash.

NORTHPORT, Wash. (AP)—A uranium strike so rich it made the counter indicator jam up at the end of the dial was reported Tuesday in the Colville National Forest in northern Ferry county.

Original claims were staked out by Bert Edwards, Doug Elmes and William Kleinhaus, all of Ferry county, but the trio delayed filing the claims in hopes of keeping the find a secret.

The news leaked out when the men started building a road to the mineral property on the Big Lick forest trail and now more than 30 claims have been staked in the area, Edwards said.

Edwards said he and Elmes were cutting wood in the area and decided to take time out to prospect with a counter owned by Kleinhaus. He said the needle jammed over against the peg at the end of the dial when the deposit was hit and the control had to be turned down several times to bring the indicator off the peg.

Edwards said the claim seems so rich that a spring flowing through the property is radioactive.

A blizzard, technically, is a snowstorm accompanied by zero or sub-zero temperatures and by high winds.

CANADA NAMES TWO DELEGATES TO UN PARLEY

OTTAWA (CP) — External Affairs Minister Pearson and David Johnson, Canada's permanent representatives at the United Nations, will represent Canada at a special UN meeting commemorating the signing of the UN charter June 26, 1945. The external affairs department said Tuesday foreign ministers of 35 states have accepted invitations to the meeting in San Francisco where the charter was signed.

SOUR STOMACH?

When a hearty meal gives you heartburn, sour stomach, flatulence—take a *Digestif Rennie Tablet.* Quick-acting RENNIES contain antacid ingredients which help relieve indigestion *fast.* Individually-wrapped, easy to carry in purse or pocket. Try RENNIES for fast relief—25c. 3

REACH FOR A RENNIE

All Day Wednesday Closing For Library in July, August

Victoria Library Board ruled Friday the library would again close all day Wednesdays during July and August. The suggestion was approved due to budget demands, but most members opposed it in principle.

The board endorsed a Canadian Library Association questionnaire which a committee under Capt. D. J. Proudfoot had answered.

The CLA submitted the questionnaire to learn if Canadian boards would support a librarian exchange service. The Victoria board expressed willingness to enter into the plan for limited exchange between Canadian libraries and seven American libraries.

Friends of the library wrote the board to ask co-operation in a plan by the group to attract teen-agers to the library in the fall. They also asked that a display window aimed at attracting passersby with displays of book covers and posters be provided at the southeast corner of the library.

'55 PLYMOUTH
4-DOOR SEDAN
$2386
$499 DOWN
$14.95 per Week
Only at **OLSON MOTORS**

WOOD — SPECIAL — WOOD
No. 1 Fir Wood, stove lengths, very easy to split. Good for kitchen, furnace, heater and all-around use. Ready to burn. Best wood in town.
2½ CORDS $10.00
FREE! MILL WASTE FOR FILL AND ROAD
O.K. FUEL
Come and see this wood in our yard and office
Office Phone 4-2452 IMMEDIATE DELIVERY House Phone 4-3457
760 TOPAZ AVENUE

FIVE ESCAPE DROWNING

Flood Fighters Fill 1,500-Foot Cut in Dike

WINNIPEG (CP)—Flood fighters sewed up a huge rip in a dike along the flood-swollen Assiniboine river Tuesday night.

Mending of the 1,500-foot cut on the south bank of the river 45 miles west of here, stopped a flow of water which in two weeks has created a 240-square-mile "lake" over rich farm lands.

Five volunteers were hurled into the river Tuesday when a barge on which they were working overturned.

The barge was carrying 100 sandbags when it sank. Some of the men wore life preservers and were able to make their way to shore. The others were rescued by companions.

Reeve Lawrence Smith of Portage la Prairie municipality said the river rose two feet behind the dike when the gap was finally plugged.

Agriculture Minister Ron Robertson has said work would start immediately the dike was repaired to drain the flooded land. The water, stretching eight miles south and 30 miles east, was kept from spreading by the natural dike formed by the grade of the new trans-Canada highway. Had the water crossed the highway another 180 square miles of farm land would have been flooded.

Miracle Cushion Holds False Teeth Tight and Firm

Eases Sore Gums

Snug brand Denture Cushions are a triumph of science, a sensational new plastic re-lining that gets rid of the annoyance and irritation of loose, badly fitting false teeth. Snug eases sore, irritated gums due to loose fitting dentures. Applied in a few minutes, makes the wobbliest plates stay firmly in place — gives perfect comfort. Eat corn-on-the-cob, steaks, apples — talk, laugh as you please — plates "stay put" firmly, solidly. Harmless to gums or dentures.

Snug re-liners can last from 2 to 6 months. Stays soft and pliable — does not harden and ruin plate. Peels right out when replacement is needed. No daily bother with adhesives. Get Snug brand Denture Cushions at your druggist today! 2 liners for upper or lower plates $1.50. Money back if not satisfied. G. T. FULFORD Co., Ltd., Brockville, Ont.

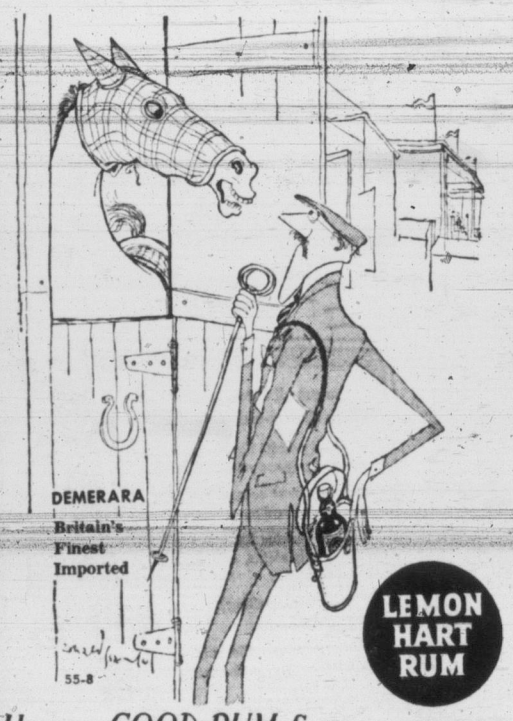

LEMON HART RUM

Have a GOOD RUM for your money

This advertisement is not published or displayed by the Liquor Control Board or by the Government of British Columbia.

WHAT A BUY!

Both BLUE and WHITE Breeze give you a

CANNON TEA TOWEL OR FACE CLOTH

in every package!

Still the greatest bargain in detergents! That's Lever Brothers' All-Purpose Breeze. There's a genuine Cannon Tea Towel worth 35¢ in every economy-size box . . . a Cannon Face Cloth worth 25¢ in every large size. Choose white Breeze in the familiar red box — or Blue Breeze in the new blue box. Get your Cannon Tea Towel or Face Cloth right inside!

25¢ VALUE 35¢ VALUE

Breeze

washes clothes not just white – but clean!

2-155

Duncan City Council Authorizes Courtesy Parking for Tourists

Scheme Promoted by Chamber of Commerce; Seen Goodwill Gesture Toward Visitors

DUNCAN — Recommendation by Duncan Chamber of Commerce that "courtesy parking cards" be placed on cars visiting Duncan from outside B.C. was endorsed by Duncan City Council Tuesday, though considered "a waste of money," by Mayor J. C. Wragg.

In a letter to council, the chamber wrote that at its last meeting it had been suggested that courtesy parking cards be placed on visitors' cars.

Cards would only be given to American tourists and visitors from other provinces. The cost of printing the cards would be borne by the chamber and the matter was referred to council for consideration.

Although not against the idea, Mayor Wragg told the aldermen that it "would be a waste of money for the chamber." He pointed out that the man employed by the city had instructions not to give non-B.C. visitors parking tickets for meter violations.

Ald. J. F. Lequesne said local residents might object to American tourists being able to use parking meter space without paying.

CREATES GOOD WILL

It was thought by Ald. J. T. Dobson that the cards would create good will, and said a similar idea had been adopted in the United States.

Duncan will act as host June 22 to delegates attending the Association of Vancouver Island municipalities. Mayor Wragg said the delegates would be entertained at luncheon at the Silver Bridge Inn.

Guest speaker will be Minister of Municipal Affairs W. D. Black.

Two resolutions will be presented at the business session by Duncan council for the election of rural trustees at large, and for provision to purchase gravel pits outside city limits. If the resolutions are passed they will be forwarded to the B.C. Municipalities' Conference for further action.

AMBULANCE OFFER

A request for financial assistance by Duncan Kiwanis Club with regard to operating an ambulance was tabled by council. Council was told that the organization had taken over the ambulance and would operate it under the name of the Duncan Kiwanis Ambulance Society.

In answer to the request, Mayor Wragg said the city had its own inhalator to support. He mentioned that the Lake Cowichan Kinsmen successfully operated an ambulance. He offered the suggestion that if the Kiwanis could not find sufficient funds to run the ambulance, "then it should be run by the undertaker."

Restrictions on the dumping of garbage will be enforced shortly by council. A motion was passed to install a gate and fence on the city's garbage dump.

DUNCAN SIGNS WITH RCMP FOR 2 YEARS

DUNCAN — City council estimated it had effected a 10 per cent saving in police costs Tuesday when it signed a two-year contract with the RCMP.

Scale calls for payment of $2,379 per officer, representing 40 per cent of the capital cost of maintaining a policeman for a year.

Municipalities' share is due to rise to 50 per cent of costs by 1957.

Fire Chief Rod Bayles, left, accepts resuscitator from Fred Willway, Lions Club president. (Flett Studio photo.)

COMMUNITY PARTIES

Langford Lions' Campaign Purchases Resuscitator

LANGFORD — Official presentation of the new resuscitator for the Langford Fire Department took place at a dance in Colwood Community Hall when $250 was raised to make the purchasing of the equipment complete.

Fred Willway, president of Langford and District Lions Club, which undertook to purchase the resuscitator, made the presentation to Fire Chief Rodney Bayles.

The new equipment already has been put to use and will be available in Langford, Colwood and the surrounding areas for reviving stricken persons and prolonging life.

About 200 persons attended the dance, the majority coming in costume. First prize for the best couple went to Mr. and Mrs. D. Robinson of Victoria. Best-costumed lady was Mrs. Ed. Thow, and best man Reg Fleming.

John Thomson, who has been leading a group of Langford musicians in forming an orchestra, assisted in helping to raise the needed funds by providing the music at the dance and at the recent Klondike Night. Both affairs were arranged by the Lions for the fund drive.

Art Bewley, chairman of the committee, expressed his appreciation to those who made donations and supported both events.

Salt Spring Cheers Start Of New Wharf

GANGES—Residents of Duncan, Crofton and Nanaimo joined with those of Salt Spring Island in elation this week over the beginning of the new ferry wharf at Vesuvius Bay.

A corresponding wharf is completed at Crofton, and it is hoped to have the ferry "George S. Pearson" running between the two ports within a few months.

The idea of a ferry service between Crofton and Vesuvius Bay originated 25 years ago with Gavin Mouat, and his idea grew and was abetted by Chamber of Commerce groups both on Salt Spring Island and Vancouver Island.

Besides proving a great boon to tourist traffic on Salt Spring, the new ferry will also provide a much quicker route to the mainland through Nanaimo.

Council Protests RCAF Paper Drop

PORT ALBERNI (CP)—City council said Tuesday they will send a letter to the commanding officer of the Comox RCAF base, protesting that authorization had not been given to drop leaflets advertising Air Force Day, June 11. The leaflets were dropped over the city last Saturday.

'55 PLYMOUTH
4-DOOR SEDAN
$2386
$499 DOWN
$14.95 per Week
Only at OLSON MOTORS

Ten Girls Enter Sidney Queen Contest

SIDNEY—Ten local girls are entered in the Sidney queen contest this year to set a new record for the number of contestants.

The 10 competing for the top honor of the festival and their sponsors are: Deanna Johnson, sponsored by the IODE; Marilyn Darks, Skyway Coffee Shop; Eileen Gardner, Cornish Lending Library; Betty Herrington, Sidney Furniture; Peggy Whipple, Sidney Hotel dining room; Arvilla North, Sidney Community Club; Katharine Slater, North Saanich High School; Joan Pugh, Frank Hunt's Service Station; Joan Thorne, Stan's Food Centre, and Barbara Michell, B.C. Telephone Company.

The winner of the contest will be crowned on Sidney Day, July 1, by retiring queen Barbara Wilkinson. The new queen will lead the parade and will reign over festivities.

DOUGLAS AT FISCARD
Hudson's Bay Company
INCORPORATED 2nd MAY 1670

Thursday Store Hours:
9 a.m. to 5 p.m.
For Courteous Service
Dial 3-7111
Sidney, Keating, Cobble Hill, Duncan and Sooke, call Zenith 6040, toll free

NEW! BAYCREST Label Mattresses!
For Better Rest - - Greater Comfort

Introducing the new BAYCREST mattresses that will give you the best rest ever! Many months of careful research, selecting just the right combination of craftsmanship, high quality construction, flawless design, combine to bring you the finest mattress for the utmost comfort at lowest prices possible. The BAYCREST label is your assurance of controlled high quality. No matter what size you require, we have it in the BAYCREST line of better mattresses.

BAYCREST

BAYCREST Standard Spring-filled Mattresses . . . Enjoy greater sleeping comfort with the standard quality mattress. 252-coil units for firm support, sisal pads carded white cotton padding, all covered with heavy rose ticking, for comfort and quality. Made with ventilated border, turning handles and button tufting. Relax, sleep refreshed on a BAYCREST. Each 39.50
Yours for $5 down, $5 monthly
Matching box spring, each 39.50

BAYCREST De Luxe . . . made with 405 coils for better support and comfort. Equipped with turning handles, is button tufted, has prebuilt border . . . all features to give you the perfect mattress for perfect rest. Covered in a rich damask for fine appearance and good wear. Each 59.50
Yours for $6 down, $6 monthly
Matching box spring, each 49.50

BAYCREST Custom Mattress . . . Airfoam padded on one side for that extra softness, well supported by 612 coil springs. Smooth, buttonless surface of extra-heavy imported ticking. Ideal for those who are plagued with allergies. Each 79.50
Yours for $8 down, $5 monthly
Matching box spring, each 59.50

BAY mattresses, 4th

In Victoria it's the Bay for complete assortments of NEW merchandise

Hospital Plebiscite Planned for Autumn

BRENTWOOD — A plebiscite on construction of a 50-bed, $404,500 hospital to serve the Saanich Peninsula likely will be undertaken by Central Saanich Chamber of Commerce in September or October.

"We must hold the plebiscite before the government will even consider our case," said R. L. Desmond, chairman of the chamber's hospital fact-finding committee.

The area to be covered will be that lying north of Royal Oak and Cordova Bay.

Objections to the plan have been voiced by Reeve Joseph W. Casey of Saanich, who has said that a 50-bed hospital is not economical, and that the same number of beds could be provided at Royal Jubilee Hospital for $88,000.

It is expected that the Saanich share of the cost of the proposed hospital would be $125,000, and that of the provincial government $252,000.

BCHIS WILL CONSIDER

Donald M. Cox, commissioner of the B.C. Hospital Insurance Service, has assured the Central Saanich committee that the proposal to form a hospital district will be given further consideration following accumulation of more data.

"We feel that in the event of an H-bomb attack it would be better to have another hospital here than to have all our eggs in one basket in Victoria," Mr. Desmond said.

The committee plans on the proposed hospital including accommodation for preventive services. With Mr. Desmond on the committee are Dr. H. B. Wood and W. R. Grafton.

Alberni Labor Supports CBC

PORT ALBERNI, B.C. (CP) —Alberni district joint labor council will submit a brief to the federal government supporting the present policy of the CBC in its controls over television and radio broadcasting in Canada.

Members decided Tuesday that the CBC presents "excellent programs of Canadian culture and maintains a higher standard of broadcasting ethics than any other network on the North American Continent."

Delegates of the Carpenters' Union local submitted a report recommending adoption of a "no more than 40 hours a week" policy on the part of all union members.

The report, which was adopted by the labor council, said Carpenters' Union members are instructed to refuse casual labor at less than union rates.

School Graduate

SOOKE—The name of Ada Jean Elrose was omitted from the list of Milnes Landing High School graduates published in the Times Monday. Miss Elrose was graduated with the rest of the class, largest in the history of the school.

Saanich Trustees Will Hear Report On School Needs

SIDNEY—Brahm Wiesman, executive director of the Capital Region Planning Board, will outline school accommodation requirements of Saanich School District 63 at a meeting June 17 at 8 p.m. in Mount Newton High School.

It will be attended by school trustees, municipal council representatives and delegates from community organizations.

Fr. Wiesman's report, to cover needs over a three-year period, will form the basis for discussion to assist trustees in preparing a by-law.

A money by-law was rejected by voters last year, and on Feb. 14, at a public meeting, ratepayers spoke out in favor of a three-year program to provide much-needed classrooms "but no frills."

Plebiscite Sought On Fluoridation

NANAIMO (CP) — Nanaimo Ratepayers' Association has asked the city not to embark upon a program for fluoridation of city water until ratepayers have an opportunity to vote on the matter. A letter will go forward to council asking for a plebiscite.

Langford Swimming Courses Scheduled to Start June 18

LANGFORD—The second annual water safety and swimming classes in Langford will get under way June 18.

Langford and District Lions Club, with the co-operation of the Red Cross, is sponsoring again this year and expects to double the number it had last year.

Registration forms may be obtained from Langford Radio Store, Island Highway, Colwood Pharmacy and Fuller's store, Island Highway. Forms must be filled out, and those planning to attend classes are requested to be at St. Matthew's Church Hall, Island Highway, June 17 at 7 p.m., for instructions.

Three instructors will take charge of the classes and an additional two will assist. Instructors of last year's classes have taken further courses during the winter and have obtained their advance certificates for this work. Innes Cooper and Bob Mair again will be in charge. Organization of the classes has been under Les Smith.

An adult class for persons 16 years of age and over has been added this year and will be held each Saturday at 7 p.m. The whole system has been revised from last year and many improvements made. A beginners' class will be held Saturdays at 2 p.m and Wednesdays at 6.15 p.m., starting June 18.

Swimmers will be taken as a separate group, starting June 28, and will meet Tuesdays and Thursdays at 6.15 p.m. Another class for beginners will start June 20, meeting on Mondays and Fridays at 6.15 p.m.

The public beach on Leigh Road will be used to start the classes, but preparations are under way to improve the public beach on the Island Highway, where a larger area is available.

All school children are eligible for registration.

A large number of children did not get their registrations in on time last year and were disappointed. To prevent this, participants are urged to carry out the registration instructions and be at the hall at the stated time. In his way additional instructors may be contacted should they be needed.

Registration will cost 50 cents, which will revert to the children of the community through Lions Club activities.

Red Cross officials from Vancouver will come to Victoria at the end of the course to conduct examinatione and present certificates and badges to those passing.

DEEP-SEA SHIPS IN PORT

(MORNING POSITIONS)

Victoria (Ogden Point)—Ss. Teruby, Marcell M.H., Erviken.
Esquimalt—Ss. Vaasa.
Chemainus—Ss. Welsh Prince.
Nanaimo—Ss. Armar.
Alberni—Georgios.
Duncan Bay—Utsira.

OCEAN MAILS

June 16—Mattawanga, Japan, Hong Kong, Philippines.
June 21—American Mail, Japan, Hong Kong, Philippines.
June 22—Sonoma, Australia and New Zealand.
June 25—Vigan, Japan, Hong Kong, Philippines.

MID-JANUARY PERFORMANCES SET

Stratford Actors Coming Here

By AUDREY ST.D. JOHNSON

Victorians are going to have a chance to see one of Canada's big international public relations assets in action.

Stratford Festival's winter touring edition — Canadian Players Limited—will make a comprehensive tour of the western provinces early in 1956, bringing with them some of Stratford's leading actors, in two Shakespeare plays.

According to arrangements being made by Mrs. Tom Patterson and Miss Laurel Crosby of Stratford, in a wide, fast swing across the country, the Canadian Players will appear here at the Royal Theatre in mid-January, 1956.

Sponsorship, yet to be confirmed, will be by two local organizations which will share profits.

Canadian Players Limited was formed in the spring and summer of 1954 by Tom Patterson, director of planning for the Shakespearean Festival, and Douglas Campbell, a Scottish actor who has been one of the outstanding players in the festival since its inaugural year.

HOLD TALENT

Two main objectives in formation of the company were, firstly to keep Canadian talent in Canada by providing year-round employment on a completely professional basis, and secondly to take first rate theatre to the towns and cities of Canada.

First tour of the company in the fall of 1954, took Shaw's "Saint Joan" into 23 centres in Southern Ontario. Rapidly establishing themselves as Canada's foremost touring theatrical company, they drew rave reviews from not only the Canadian press, but also from such U.S. publications as the New York Times, Variety, Time Magazine and Theatre Arts.

Following an equally successful pioneering tour of northern Ontario, they appeared as guest company on the Ford Foundation's TV program, "Omnibus" with a laboratory presentation of "Hamlet." Rave reviews were again the order of the day.

Canadian Players 1955-56 tour will commence in the fall covering Ontario, Quebec and the New England states; the western provinces in January-February, mid-west states during early spring, returning to Stratford via the Lakehead and nothrern Ontario.

Victoria Daily Times

VICTORIA, B.C., WEDNESDAY, JUNE 8, 1955 **17**

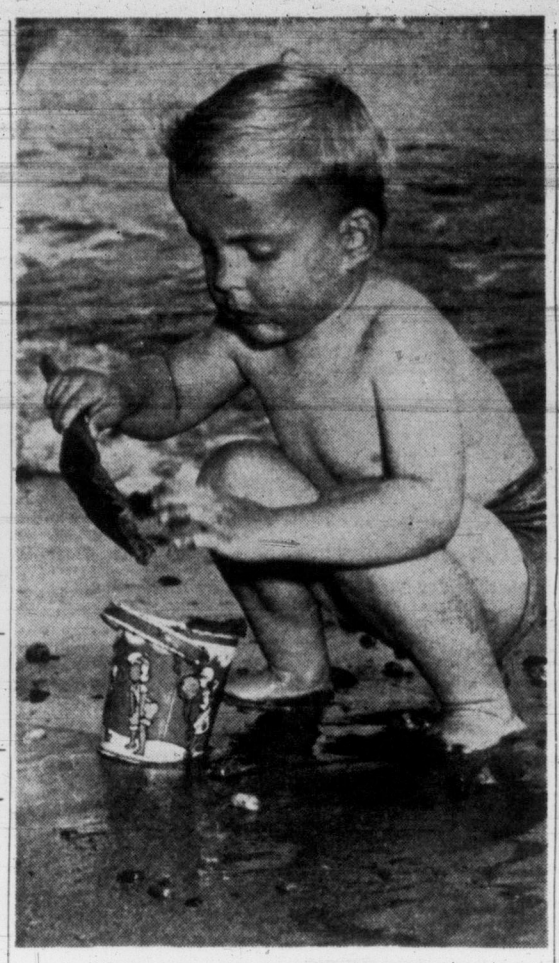

Little Mr. Sandman

Boy, is he busy! Three-year-old Wayne Brittancourt lets the rest of the world go get lost as he studiously undertakes the vitally important function of filling his little red pail with sand at Willows Beach. He is one of hundreds of quickly-tanning kiddies teeming on local beaches these good-weather days. If all the sand they moved in a day was in one spot, it would fill an hour glass the size of City Hall. Temperature Tuesday soared to 73 degrees, 17 degrees up on same date last year. Mercury was expected to hover around 80 degrees by mid-afternoon today.

BETWEEN TIMES

By MONTE ROBERTS

I yield to none in my admiration for that national institution, the Week. (Capitalize the "W" if you please, compositor).

As has been mentioned before in this space, my only regret is there aren't enough weeks available in our outmoded calendar to take care of all the worthy projects which need a Week of their own.

For instance, as things now stand, there just isn't room for a Peanut Butter and Mayonnaise Week. (This is doubly sad, for My Favorite Wife has long cherished the ambition to be Miss Peanut Butter and Mayonnaise Sandwich of 1955).

Please believe me, I am a staunch supporter of Weeks. But I am compelled to reject a suggestion received today from a constituent who urges the proclamation of a BE DUMB TO KIND ANIMALS WEEK.

At first glance I was inclined to support the idea of a Be Dumb to Kind Animals Week.

A little research into the subject, however, convinced me such a Week would be a sheer waste of week-power. Even if a week-proof campaign were drawn up.

The reason is, most of us are automatically dumb to kind animals. A special Week to emphasize our dumbness is totally unnecessary.

To prove this, I will not go beyond the way in which we are dumb to one particular type of kind animal—the canine type.

And I will not bring up the extreme dumbness of those of us who attempt to make house pets of German Shepherds; who clip poodles to their acute embarrassment; who own dogs for the sole purpose of keeping them in crates as they are shipped from dog show to dog show; who feed other people's dogs table scraps; and who have dogs whose only appearance in the open air is on the end of a leash.

No, I will not even mention the points I mentioned above. I will just put it to you this way:

A dog—any dog—can understand you when you speak English, French, Italian, Chinese, Esperanto, or Coptic.

Yet, is there one among us who can understand Doglish?

Before you rise screaming to your feet and cry "I can, indeed, understand Doglish," ask yourself how many times you have produced a drink of water for your dog when it turned out he wanted a bone; how many times you've obligingly opened the door for him, when what he really wished was to have his collar removed so he could go to bed; how many times you've put down a good book and played the stick game with him, when all he wanted you to do was turn off the TV because he didn't like the program.

You see what I mean? There is no need for a Be Dumb to Kind Animals Week.

We humans are anyway.

Percy George Steps Down As PUC Head

Premier W. A. C. Bennett will appoint a new chairman to the Public Utilities Commission before the end of this week, to fill the vacancy caused by the resignation Tuesday of Percy E. George.

Mr. George, who has been under continuous attack from Vancouver newspapers and organized bodies since the recent abortive B.C. Electric fare boost, will continue as a member of the three-man board.

Recently, Mr. George suffered a breakdown. He is still in hospital.

The PUC is under-strength at present, due to the recent retirement of Russell Potter, who left to enter private business.

The remaining member is D. K. Penfold, who has engaged in public battles with former chairman George. The premier will appoint a "new man" to the chairmanship.

Mr. George, mayor of Victoria for seven years until he ran in an Esquimalt by-election in 1951, as a Liberal candidate, is reported to have "asked" the premier to allow him to step down from the chairmanship.

MASTER OF ARTS degree from Yale University will be awarded Peter Lawson Smith, of Victoria, at Yale's 254th commencement exercise next Monday. Mr. Smith, son of Victoria High School principal H. L. Smith, attended Yale on a $1,000 fellowship. An outstanding scholar, he headed his class at high school, Victoria College and University of B.C., and was 1953 winner of the Governor-General's Gold Medal.

Licences Source Of Party Funds Sloan Probe Told

Naranjan Grewall, logging operator from Mission City, charged today forest management licence applicants are kicking in to political campaign funds.

Mr. Grewall compared the forest management licence system to the ancient administration of his native India to emperors and maharajahs. He said the emperor would demand a man's daughter as an addition to his harem, and give him 200 villages in return.

"There are no daughters today. It is mostly slush funds, campaign funds," he said.

Under cross examination by L. Eckhardt, Mr. Grewall said forest management, which he described as "giving away

(See earlier testimony, Page 7)

millions and millions of acres of timber land to a few people, can do nothing but lead back to feudalism."

Chief Justice Gordon Sloan said he was not here to investigate campaign funds, if any.

Mr. Grewall made a further comparison with the rulers of his native land.

LAND REWARD

He said that if a general succeeded in his conquest, he would receive his reward in land.

"The ruler would say 'take the best horse in the stable, run as fast as you can between sunrise and sundown. The land you have covered is yours'."

The only difference in forest management licences, he said, "it is not a horse, it is an aeroplane, and it covers more territory than a horse could."

Mr. Grewall, a municipal councillor for four years at Mission City, said governments have no right to deal in perpetuity, the terms under which FML's are issued.

THROWN OUT

He said former lands and forests minister E. T. Kenney was so convinced of the peoples' support of FML's he told loggers that if they didn't like it they should run for the legislature.

"It didn't work out that way. They were thrown out. And it could happen to the present government," said Mr. Grewall.

He said he was completely opposed to all forest management licences, and that timber cutting should be supervised entirely by the B.C. Forest Service to ensure sustained yield.

IWA Report Expected Friday

Conciliation board report on District 1, International Woodworkers of America, negotiations affecting 1,600 IWA members in the Victoria area likely will be made to the department of labor Friday, a local agent said today.

Contents may not be known until next week, however.

The union has asked a 10 cents an hour across the board wage boost, three additional paid statutory holidays, industry-wide joint contributory medical plan, full union shop, portal-to-portal pay and other changes in contract.

Prolonged conciliation meetings have been held in Vancouver. Representations from industry and labor have been completed.

Settlement Seen In Electricians' Dispute in City

Return to work at Vancouver's Burrard Drydock Monday of 17 striking members of Electrical Trades Union, which belongs to Joint Shipyards Council, may mean some 300 Victoria marine electricians will sign a five-month-old conciliated agreement with local shipyards.

Marine section of local 230 International Brotherhood of Electrical Workers (AFL) will likely hold a meeting shortly to decide their stand after fence-sitting on the issue since January.

Other unions in Joint Shipyards Council agreed to the conciliation report awarding 2.5 cents an hour increase in wages over two years, retroactive to October 15, 1954.

Victoria local secretary Charles Peck said he hoped the situation will be cleared up within a short time.

Vancouver Firms Lose Out on Bids For Culvert Pipe

Four Vancouver steel companies lost a valuable PGE contract to a Portland, Oregon, firm Tuesday, on the second round of bids for supplying culvert pipe for the government-owned lined.

The four companies submitted identical bids of $106,507.50 when bids were first called on the culvert. Premier Bennett tossed the bids out, and called for new tenders.

Tuesday, tenders were opened, and Beall Pipe and Tank Corp. of Portland was low bidder at $64,371. Duty and taxes are expected to boost the final price to an estimated $83,000.

A total of nine bids were received on the second call.

Rosco Metal Products submitted a bid of $104,377; Armco Drainage and Metal Products $104,427; Pedlar People $105,014, and Westeel Products Ltd., $106,477. They were the four original bidders.

Shawnigan Cadets To Parade in City

Shawnigan Lake School Sea Cadets, 60 strong, will participate with their band in Sunset ceremonies in front of the Legislative Buildings at 9 p.m., Friday.

It will be the first time the unit has participated in the colorful ceremony, and will also be the first appearance of the newly-formed 12-man cadet band.

CRAIG BEFORE SLOAN PROBE ON THURSDAY

Tofino logger Sammy Craig is slated to appear before the Sloan Forestry Commission Thursday to testify on his arrangement with B.C. Forest Products Ltd., in which former MLA Gordon Gibson charged he was bought off.

Mr. Craig's deal with BCFP was the basis for Mr. Gibson's charge that "money talks," in issuance of forest management licences.

Mr. Gibson said the Tofino logger received 26,000,000 feet of timber for sale on the open market to withdraw his protest against the firm's management licence application on the west coast of Vancouver Island.

New Princess To Dock Here Thursday

Princess of Vancouver, the CPR's newest and biggest ferry, will enter Esquimalt harbor Thursday morning after completing the long voyage from her builder's yard in Glasgow.

The all-purpose train and vehicle ferry wil lbe drydocked in the Government Graving Dock for machinery inspection, clean up and touch up of paintwork and brightwork. She will remain at Esquimalt for nearly a week before entering the Nanaimo - Vancouver service.

Princess of Vancouver is due off William Head between 8 and 9 a.m., when quarantine doctors, customs and immigration men and press representatives will board her. A party of CPR officials will fly here from Vancouver by special plane Thursday to greet the new pride of the B.C. Coast fleet.

TRAIN FERRY

Designed as a train and vehicle ferry, she will carry box cars and other railway stock on four tracks on the main deck. Cars, trucks, and box cars are loaded over the after end of the main deck, and new piers at Vancouver and Nanaimo, with adjustable loading ramps, have been built to accommodate her.

When docking work is completed, Princess of Vancouver will go to her namesake city to unload a cargo of 150 British Fords she brought from the U.K. Then she'll add three round trips daily to the CPR's Vancouver - Nanaimo schedule, which, by June 17, will provide 11 round trips daily between the two cities.

Black Ball Lines provides 10 round trips daily during the summer months.

Strait Paddler Going Sunday

Twice postponed "semi-swim" attempt on Juan de Fuca Strait by R. B. Ordano, 54-year-old Vancouver man, is now scheduled for Sunday morning, his nephew-manager, Rudy Lawrence, said Tuesday.

Mr. Ordano will make the attempt paddling a catamaran-like craft consisting of two pontoons. He lies flat on a board between the floats, makes forward progress by "finning" with paddle boards on his hands.

Mr. Lawrence said a volunteer swim crew is ready to accompany his uncle. Escort boat will be a fishing craft owned by Johnny Vennes.

Kinsmen to Discuss Auditorium Proposal

Research Material on Club's Project Might Be Released to Planning Bodies

A special meeting will be held by Victoria Kinsmen Thursday night to determine the extent of their participation in the revived proposal for construction of a civic auditorium for Victoria.

Adopted as a club project about 18 months ago, the auditorium plan has since been picked up by civic groups, including members of city council and the Capital City Grants committee.

Club spokesman Jack Philion said that groundwork done by the clubmen in the last year and a half might be disclosed for use by public planning groups.

OLD STUFF

He said recent newspaper disclosures of support from various aldermen and government figures is "old stuff as far as we are concerned." He said the club had a model prepared by city architects Clark and Clayton of a building which could be erected for an estimated $500,000.

Much research has been made. The proposed premises are planned to be suitable for conventions, symphony concerts, exhibitions, amateur sport and dramatics.

Meanwhile, city alderman Robert Macmillan has stated he will propose Thursday that city council use capital city grant funds for the new structure.

City comptroller Dennis A. Young estimated today that the present annual provincial grant would finance a building loan up to $700,000 if interest were 3¾ per cent, repayable over 20 years.

Premier W. A. C. Bennett indicated Tuesday the provincial government would favor use of the grant for that purpose and hinted the grant might be increased to $70,000 if the project were undertaken.

Ald. Macmillan's proposal is that the city's three members on the Capital City Grant Committee promote use of the grant for an auditorium. The grants committee met Tuesday but adjourned soon after.

Plans for two other projects considered by the committee were to have been studied but they were not yet complete. These were an historical rose garden for Beacon Hill Park and an adjoining model boat pool.

DEBUNKED

Mayor Claude Harrison earlier debunked the auditorium proposal, and appeared enthused about the boat pool and rose garden. The former would attract model boat enthusiasts, he felt. The rose garden would contain many varieties, each in memory of some historical personage or occasion.

He is senior city member of the committee, which is chaired by deputy minister of municipal affairs, J. Everett Brown.

Support of the auditorium came from other grants committee members, Ald. Arthur Dowell and Mr. Brown. Mr. Brown said that he thought the auditorium would be discussed at the next grants committee meeting, June 17.

Ald. J. D. Smith and Ald. M. H. Mooney also back the auditorium proposal.

Reeves of Oak Bay and Saanich both agreed an auditorium would be of benefit, but each was cautious in his support.

"It is a question we would have to think about when it becomes a concrete scheme," said Reeve F. E. Norris concerning Oak Bay sharing costs.

Reeve Joseph Casey said that if it came to a question of Saanich sharing costs, it would have to be settled by a referendum.

Thursday Meetings

Optimists' Club, Pacific Club, noon; general business session.

Oak Bay Kiwanis Club, Oak Bay Beach Hotel, 6.15 p.m.; Rev. Moir A. J. Waters making farewell address to club as padre.

Y's Men's Club, YMCA clubroom, 6.30 p.m.; Dr. Peter Mar, speaker.

Rotary Club, Empress Hotel ballroom, noon.

B.C. Pharmaceutical Association, Empress Hotel Georgian Lounge, morning only.

TOPICS OF THE TIMES

The Greater Victoria Society for Retarded Children will meet Thursday at 8 p.m. in the city council chamber.

W. H. Gaddes will be guest speaker, and a report on the annual meeting of the B.C. Society for Retarded Children will be given.

★ ★ ★

Recently returned from Korea and now stationed at Gordon Head, Col. W. H. V. Matthews, MC and Bar, commanding officer of the Queen's Own Rifles, Second Battalion, will be the speaker at the luncheon meeting of the Rotary Club in the Empress Hotel, Thursday at noon.

★ ★ ★

Lloyd R. Merkley, RCN, Naden, who suffered painful injuries when his motorcycle plowed into the rear of a parked car on Garbally Road on May 31, pleaded guilty to a charge of careless driving in city police court today. He was fined $35 and costs.

★ ★ ★

Work Point garrison commander, Lieut.-Col. J. C. Cave, will inspect the 75 cadets of the 119th Battery at 7.30 p.m. tonight and watch cadets put on a training show. In charge will be Lieut. Fred Fotheringham.

★ ★ ★

Pleading guilty to a charge of careless driving, Ben Maggs was fined $35 and costs in city police court today.

Mr. Maggs lost control of his car and struck a power pole on Fort Street at 4.40 a.m. on April 22, according to police evidence. Damage was heavy.

★ ★ ★

In Colwood Court Tuesday, Jaswant Dodd was fined $20 and $7 costs for driving a Colwood Timber Mills truck which had a load more than 12½ feet high and which was secured by only two chains instead of three as required by law.

★ ★ ★

Convicted in city police court Tuesday of impaired driving, Silas Victor Henn, 434 Richmond, was fined $250 and restricted to business driving for a period of one year.

★ ★ ★

W. J. Mosedale, passive defence officer at HMC Dockyard, will attend a federal civil defence staff orientation course at Civil Defence College, Arnprior, Ont., July 11-15, Greater Victoria CD headquarters announced today.

★ ★ ★

A. . Wilson, 2960 Henderson Road, reported to city police today a suitcase was stolen from his car parked on Bastion Street. The suitcase contained clothing and other articles valued at $100, he said.

STRAIT TEMPERATURE TODAY

(For Challengers and Fans) At Race Rocks — 48.2 Deg.

Roberta Peters At Royal Tonight

Refreshed by a day's rest in Victoria, lovely Roberta Peters will appear in concert tonight at the Royal Theatre, where it is likely she will repeat the phenomenal success of her Vancouver appearance last Monday.

A capacity audience rose to its feet in Georgia Auditorium, cheering and applauding not only one of the most noteworthy coloratura voices of the day, but also one of the most alluring stage personalities of the Metropolitan Opera.

In her program, Miss Peters will be accompanied by Warner Bass at the piano and in several numbers will have the added compliment of a flute obligato by Samuel Pratt.

15,000 Expected at Comox When RCAF Stages Biggest Air Show

The incessant roar of giant Merlin engines and the eerie screech of jets has shattered the usual calm of the Comox Valley all this week, as RCAF pilots put the finishing touches on the show they will stage at Comox Airport Saturday afternoon.

A crowd of 15,000 is expected at the biggest air show to have been staged on the Island.

Taking part in the Air Force Day celebration will be Lancasters of 407 Maritime Reconnaissance Squadron and 409 All-Weather Fighter Squadron flying CF-100 jets.

DAWN TO DUSK

Flying activity fills every day from dawn to dusk. Lancasters are practising low-level formation and two-engine precision flying; ground attack fighters, Harvard trainers, and Beechcrafts follow in formation, and CF-100s speed across the airport from the mountains to the west.

Vampire jets from Vancouver also are practising mock ground attacks and speedy getaways.

In the midst of all this activity, FO Jerry Gagne of Montreal is scheduled to perform aerobatics in a T33 Silver Star trainer.

BETTER SHOW

"With the jets of, the new fighter squadron to draw from, plus seven other types of aircraft from our own and other stations, we are putting together a flying show that will be much better than that of last year," said Sqdn. Ldr. J. F. Drake, AFC, CD, chief operations officer at Comox.

Actually, it is understood the show will be the largest ever staged on Vancouver Island, and likely one of the most brilliant in Canada.

SAILPLANE

An added feature, never before seen on Vancouver Island and dependent on the weather, will be a sailplane flight by Sqdn. Ldr. G. W. Brown of Toronto, who built the craft.

There are only 10 of this type of aircraft—a particularly light and fragile glider—in the whole of North America.

Access to the airport is along Anderton, Airport, Kye Bay, and Cape Lazo roads. Parking space will be provided on the right-hand side of Airport Road approaching the main gate.

OUTSTANDING STUNT FLYER of the RCAF, FO Jerry Gagne of Montreal will be the star of the Air Force Day show at Comox Airport Saturday afternoon. He has just returned from a two-year tour of the continent where he flew Sabre jets and performed solo aerobatics at the Paris air show of 1953. (RCAF photo.)

ASK The TIMES

Q.—I read in the daily newspapers that a new ship will be launched in June called the Empress of Britain. I, my late husband and two children came out to Canada on the previous one in 1912. Can you tell what happened to it? I was told it went down during the war. Will you also tell me of how many tons it was? I don't see how they could make them larger.

—Mrs. J.T.R.

A.—The first Ss. Empress of Britain in the Atlantic service of the CPR was built at Govan, Scotland, in 1906, being of 14,189 tons gross. The second Empress of Britain, a vessel 760 feet long and displacing 42,348 tons, was completed in 1930. She was sunk by an enemy plane off the north of Ireland, Oct. 28, 1940. No troops, only crew members were aboard. The third Empress of Britain of the CPR, to be christened by Queen Elizabeth when she is launched in the Clyde river, June 22, is a 22,500-ton streamlined vessel. The ship on which you voyaged was the first Empress of Britain.

Anyone wishing a question answered is invited to send the problem along to The Times, addressed to "Ask The Times" Editor. Questions and answers will be published daily.

All questions should deal with matters of fact and be of general interest. The Times does not undertake to solve conundrums.

SHOPPING GUIDE

Smart Women Use Foil Ware To Conserve Time, Energy

By PENNY SAVER

Foil baking dishes and pans are becoming increasingly popular in Victoria homes . . . and for those ultra-modern housewives who use them, I've found something that will please. A whole set of foil-ware baking and cooking dishes and trays, so inexpensive and easy to use that they're being bought up rapidly. Four bake trays, 18 inches, cost only 49 cents . . . 12 four-inch round bakers, 40 cents . . . five, nine-inch pie plates, cost 49 cents, and five, nine-inch, one and one-half-inch deep cook-and-freeze dishes, 98 cents. There are other sizes and shapes to fit your needs. All low priced.

To keep youngsters happy, and some the adults, too, try making your own **popsicles** this summer . . . with soda pop, chocolate, milk, lemonade and fresh juices. For 49 cents you buy four plastic molds with plastic handles that fit over the edge of the mold. In red, pink, yellow and blue, the molds may be used again and again. The children will love them. As a matter of fact, I think I'd kinda like a set myself.

★ ★ ★

If there is someone in your house sick abed with flu or some other pesky germ, buy one of the fascinating **Japanese puzzles** on sale in town to help them pass the time. There are pigs, elephants, balls, squares and barrels, all in sections. It takes real concentration to fit them together. These little contraptions are 39 cents each.

For a cool, refreshing beverage this summer, try the new **"squash" concentrate juices.** Orange, grapefruit or lemon concentrate comes in large crinkly finished bottles. Dilute one part of the juice with four parts of water or soda water, and there you will have a truly enjoyable thirst quencher. A 26-ounce bottle costs 89 cents.

Looking for comfortable, roomy summer skirts? I know where there's a huge selection of vivid prints in either gathered or circular style, some with self belts. The prints are enough to attract honeybees, they look so real. With a crisp white blouse you'll be all set for a day of sunning and relaxing, without being too hot. Yes, a swishing starched skirt even worn at work makes your co-workers feel cooler just to look at you. These ever popular skirts are selling at $2.98.

by Alice Brooks

Lifelike Roses

Crochet roses in color — to decorate this most unusual doily! They stand up in lifelike form against their lovely background.

Pattern 7327: Color-crochet rose doilies in "3-D!" Larger, 22 inches in No. 30 mercerized cotton; smaller measures 13 inches.

Send 25 cents in coins for this pattern (stamps cannot be accepted) to The Times, Household Arts Dept., 60 Front St. W., Toronto 1-A, Ont. Print plainly name, address, pattern number.

Order our 1955 Alice Brooks Needlecraft Catalogue. Enjoy pages and pages of exciting new designs—knitting, crochet, embroidery, iron-ons, toys and novelties! Send 25 cents for your copy of this wonderful book now. You'll want to order every design in it!

by Anne Adams

Half-Size Style

Want to look taller, smarter, slimmer? Sew this attractive casual—see how it flatters the half-size figure! Favorite step-in style, no "overhead" muss or fuss. Simple lines, crisp details—easy sewing! Proportioned for perfect fit—no alteration problems!

Pattern 4865: Half sizes 14½, 16½, 18½, 20½, 22½, 24½. Size 16½ takes 4 yards 35-inch fabric.

This pattern easy to use, simple to sew, is tested for fit. Has complete illustrated instructions.

Send 35 cents in coins (stamps cannot be accepted) for this pattern. Print plainly size, name, address, style number.

Send order to Anne Adams, care of The Times, Pattern Dept., 60 Front St. W., Toronto 1-A, Ont.

WHY GROW OLD?

By JOSEPHINE LOWMAN

Swimming is a wonderful exercise for your figure.

Learn to Swim for Fun And for Your Figure

I am writing about swimming at the first of the summer this year because I so hope that all of you will take an interest in learning to swim so that you may enjoy the season.

Swimming is one of the few sports you can safely take down the years with you. It is a family sport in which grandfather and grandmother can join the grandchildren.

It is an extremely healthful sport because it places less strain on you than others. It is figure molding in a beautiful way. It slims the abdomen and hips while it firms the bust. What more could a woman ask of a sport?

Knowing that many women cannot afford to take swimming lessons or are timid about doing so, and also that it is fun to learn with your family, I wrote a leaflet which will enable you to learn to swim, all by yourself, with just a little family aid.

Some time ago I had an amusing letter from a reader concerning this leaflet. She said, "Dear Mrs. Lowman, I know you will be glad to know that I learned to swim last summer because of your leaflet. My husband swears that I would get out into 10 feet of water and take out your instructions to see what to do next."

Of course it isn't really just like that! My father was a wonderful example of what swimming can do for one. He had more vitality at the age of 70 than most folks do at the age of 40. He did not have time for golf but he swam each year at our summer place on the river, from spring almost until the water froze over.

Many times when he was in his later years and I in my younger years, we would swim downstream in the river for two or three miles and then catch the mail boat back.

The importance of exercise (and swimming is exercise) in longevity, and especially in prolonging the youthful portion of life is becoming better and better recognized. I will write more about this soon.

Learn to swim this summer! If you would like to have my leaflet "Learn to Swim," send a stamped, self-addressed envelope with your request for leaflet No. 22 to Josephine Lowman in care of this newspaper.

AS WE LIVE

Blushing Troubles High School Girl

By ELIZABETH B. HURLOCK, PhD

Blushing is embarrassing to anyone, but particularly to a teen-age girl who is none too sure of herself to begin with.

(Q) "When I was 14 years old, I started to blush. I thought I would get over it, but I am now 16 and I still blush at every single little thing. Boys don't talk to me much because all they have to do is to look at me once and my face gets red. They are ashamed to take me any place where there is light and a lot of people. It isn't because I don't participate in school affairs; I go to most of the parties and clubs. I have tried to forget myself and think of the other person. Sometimes that works and sometimes it doesn't. I have even tried different types of powder to cover up my blushing, but that doesn't help much. Can you help me?"

Hurlock

(A) You have allowed yourself to become so concerned about your blushing that you automatically blush every time you get into a situation where you are SURE you will blush. That is why you must take temporary measures to build up enough confidence that you will not blush to keep yourself from doing so.

Powder alone will not cover up the rush of blood to your face and neck. You will need something which will act as a mask to cover your skin completely.

There are several excellent creams on the market designed specifically to cover birthmarks. I suggest that you consult your doctor about the one that will be best for your skin. These creams come in different shades of skin color so you can match your own coloring perfectly.

After you have the cream on all areas of your skin where the blushing occurs, put a touch of rouge on your cheeks so they will look natural. Then, with this "mask," you will look like yourself, but when you blush no one will see a change in your skin coloring.

Once you feel confident that you are protected in this way, you will find yourself less nervous and hence, will blush less. It may take a year or so to break the blushing habit but you can do so if you follow this plan.

As a special service to our readers, Dr. Hurlock has written a 64-page booklet, "You and Your Problems." For your copy send 15 cents in coin with a self-addressed stamped envelope to this newspaper.

TODAY'S RECIPE

CHERRY CRISP

One can sweetened sour cherries (drained, pitted), ½ cup brown sugar, ½ cup whole wheat flour, ½ teaspoon nutmeg, ⅛ teaspoon salt, ¾ cup brown sugar, ½ cup quick-cooking rolled oats, ¼ cup butter.

Sprinkle brown sugar over cherries in greased casserole, 1½-quart size. Mix and sift flour, nutmeg, salt and brown sugar. Stir in rolled oats. Cut in butter, as in pastry making. Spread flour mixture over cherries. Bake in moderate oven, 350 degrees, about 50 minutes or until crust is lightly browned. Serve plain or with cream.

School Choir in Attendance At Recent Afternoon Wedding

Queen Margaret's School choir sang at a recent wedding in St. Peter's Church, Quamichan, when Catherine Windeyer, daughter of Cmdr. and Mrs. G. S. Windeyer, became the bride of Leslie Spencer, son of Mrs. J. Rowe, Victoria, and the late Mr. S. W. Spencer, London, Eng.

Rev. J. Low officiated at the afternoon ceremony. Organist was E. C. Trench. Spring flowers of pastels and white stocks were placed at the altar.

The charming bride chose a full-length bridal gown of pearl white satin brocade en train, the bodice styled with fashionable V-style neckline and long sleeves tapered into lily points. Her fingertip veil of embroidered net and lace was held by a pearl coronet headband. She wore a pearl necklace, and pearl and gold brooch, a gift of her father, and opal earrings, a gift of the groom. Her bouquet was of red roses and stephanotis.

Bridesmaids, Miss Faith Windeyer, sister of the bride, and Miss Shelia Madden, were gowned in full-length dresses of pale green brocade with white elbow-length gloves. Their flowered headbands were white and green and they wore filigree silver and marquisette pendants, a gift of the bride. Their bouquets were of pink and yellow carnations.

Little flower girl, Myra Lou Marshall, niece of the groom, wore a white flowered organdy frock with a white sash, short white gloves, and carried a colonial bouquet. Her gift from the bride was a silver locket.

Best man was Sydney B. Spencer, brother of the groom, and ushers were Dr. G. L. Walther, Victoria, and Michael Clegg, Chemainus.

A reception followed at Maple Inn, where 175 guests gathered to wish the young couple happiness. E. C. Trench, the bride's godfather, proposed the toast.

For a motor trip through the interior of B.C. and into the States, Mrs. Spencer donned a turquoise dress with matching duster coat, complemented with black and white accessories. Her corsage was of pink rosebuds.

Mr. and Mrs. Spencer will live at 332 Stannard Avenue in Victoria when they return.

Out-of-town guests at the wedding included Mrs. W. Madden and Mr. Havelock Rolfe, both of Vancouver; Mrs. L. W. Marshall, Mrs. W. J. Longman, Miss Robinia Longman, Mrs. Scott-Moncreiff, Miss Gillian Scott-Moncreiff, Mrs. Gale and Mrs. Gibson, all of Victoria.

CLUB CALENDAR

Monthly baby clinic in St. Matthew's Parish Hall, Island Highway, Langford, Thursday from 2 to 4.

Women's Auxiliary No. 65, Victoria Typographical Union No. 201, in home of Mrs. Jameson, 2746 Foul Bay Road, Thursday at 2 p.m.

James Bay Community Association, Thursday at 8 p.m., association hall, corner of Dallas Road and Pilot Street. . . . Craigflower Women's Institute, View Royal Community Hall, Thursday at 1.30 p.m.

Liberal Women's Forum Friday at 2.30, Liberal Headquarters, 1322A Government Street . . . Municipal Chapter, IODE, special meeting at headquarters, Government Street, 8 p.m. Friday, Mrs. F. E. Dowdall, provincial president, to give report on national annual meeting in Winnipeg. Refreshments.

OF PERSONAL INTEREST

Eastern Canada Visit

Mr. and Mrs. J. W. Clark, 596 Oliver Street, left today for eastern Canada where they will visit their sons and daughters-in-law, Mr. and Mrs. W. Clark and Mr. and Mrs. A. Clark in Ottawa and Mrs. Clark's brother and sister-in-law, Mr. and Mrs. J. Simpson in Sudbury, Ont. They expect to be in the east for three months.

Now science tells you how to get more security against underarm odor and perspiration. New Arrid is proved 1½ times as effective as any other leading deodorant in keeping underarms dry and odorless.

New Cream Deodorant
SAFELY STOPS PERSPIRATION 1 to 3 DAYS
1½ Times as Effective as any other leading deodorant!
Used daily, Arrid protects 5 ways:
1. Safely stops perspiration 1 to 3 days . . . is 53% more effective.
2. Saves your clothes from stains and clinging odor.
3. Deodorizes instantly on contact . . . keeps you shower-bath fresh up to 48 hours.
4. Creamy! Contains Creamogen. Will not dry out in the jar.
5. Antiseptic. Safe for skin.
More men and women use ARRID than any other deodorant.
ARRID 53¢

IT'S FROM BIRKS
B·B

Introducing HAMPSHIRE
Fine Hand-cut English Crystal

By Stuart of England . . . a graceful pattern, simple yet dramatic in design. Many pieces available in open stock.

Special introductory price that saves you 5.50

To acquaint you with this charming pattern, we offer a 16-piece starter set consisting of
4 water goblets,
4 sherbets,
4 wine glasses and
4 fruit juice glasses,

regularly priced at $38.00

Special Introductory Offer $32.50

Available on Birks Budget Terms—10% Down, Balance in Convenient Monthly Payments.

BIRKS JEWELLERS
706-708 Yates Street Phone 2-4241

REAL GOLD
INSTANT ORANGE

No refrigeration needed. Each economical 6¼ oz. can contains the concentrated juice of 6 to 8 delicious California oranges

When you buy orange... get your money's worth

Mobile Library Distributes 600 Books

Miss Jean Roberts, convener of the mobile library, reported at meeting of the Woman's Auxiliary to the Veterans' Hospital, that this library, staffed by auxiliary members, had distributed 600 books as well as magazines in the last two months.

Mrs. W. R. Russell presided and new members welcomed were Mrs. H. Leckie-Ewing, Mrs. F. L. Walters, Mrs. W. Burnett, Mrs. M. Rose, Mrs. M. H. Webb and Mrs. M. Nantes. Mrs. Charles A. Watson and Mrs. Ian Simpson were named associate members.

Curtains recently purchased were being made by the sewing committee it was reported by Mrs. E. Albutt; cigarettes and tobacco had been distributed to all patients, Mrs. George Ree said. Mrs. M. J. Wright was named head of the sick committee for the summer.

It was decided to hold a picnic for veteran patients during the summer with Mrs. Aubrey Kent in charge of arrangements. The decision was also made to purchase a mixing machine for the hospital dispensary.

HP SAUCE
Adds FLAVOUR to meat
Fish, Eggs, Macaroni
Pork & Beans and Soup

DEAF? . . . This Is My Personal Offer
FREE TEN-DAY USE

KENNETH F. MacLAREN

of any Acousticon Transistor Hearing Aid without a penny of deposit . . . a free office hearing aid examination to determine your individual requirement . . . then a full ten days' use in your home . . . to prove to yourself you are receiving the hearing benefits you desire. It is my sincere belief that with my Acousticons I can supply the utmost hearing help available today in the correction of the problems of the hard of hearing. Phone, write or come in to see me.

ACOUSTICON OF VICTORIA
745 YATES For Home Appointment, Phone 2-4524

NOW...MADE IN CANADA
America's-most-asked-for most-famous-brassiere by
HOLLYWOOD-MAXWELL
The Wonderful Wizard of Bras

HOLLYWOOD-MAXWELL'S INCOMPARABLE STRAPLESS.
The wonder is in the wire UNDER the cup...
with none on top, to give you a new lift
with unbelievable comfort! And a little
foam petal in the undercup lends prettier curves,
gives you a new high-bosom effect.
A masterpiece of the bra-making art.
In wonderful nylon or cotton.

ASK FOR IT BY NAME,
HOLLYWOOD-MAXWELL'S "STRAPLESS BRA"
at your favorite brassiere department in Canada
Write the Wonderful Wizard of Bras for
your free copy of "Just Between Us Girls."
HOLLYWOOD-MAXWELL OF CANADA LTD.
15 Water Street, BELLEVILLE, ONTARIO

55-7

THE T. EATON Co CANADA Corset Dept., Second Floor, 2-7141

IT PAYS TO BUY NATIONALLY ADVERTISED PRODUCTS

MAE MEIGHEN
890 FORT CORSET SHOP 3-6214

On Country-Wide Junket But No Time for Pleasure

Miss Laurel Crosby, left, and Mrs. Robin Patterson study map of B.C., checking distances between towns that will probably be visited by Canadian Players next season.

By AUDREY ST.D. JOHNSON

So pre-occupied with maps and itineraries, facts and figures, are Mrs. Robin Patterson and Miss Laurel Crosby of Stratford, Ont., that their one-day visit to Victoria did not allow of even an hour's sight-seeing or relaxation.

This was particularly regretted by Mrs. Patterson, the former Victoria-born Robin Hoyle, who would have liked to look up some relatives in this city, among them an uncle and aunt, Mr. and Mrs. Richard Hoyle, and Dr. Thomas McPherson, a relation through marriage and also a former Stratfordian.

Mrs. Patterson is the wife of the famous Canadian who made a dream come true—Stratford's Tom Patterson, out of whose brain sprang this country's most booming cultural enterprise, the Stratford Shakespearean Festival.

And it was because of the Stratford actors' desire to keep together and keep acting on a year-round basis, that the Canadian Players touring company was organized by Mr. Patterson. Which brings us back to Mrs. Patterson's and Miss Crosby's tour-planning junket across the country.

Asked how she got in on the deal, Robin Patterson tells you that she stepped in when her husband was told by the doctor that he must give up either the Stratford Festival or the Canadian Players.

"Giving up either was unthinkable," she tells you; "so I took on Canadian Players."

For Miss Crosby, the fast, comprehensive trip is also a voyage of discovery, for she is a very new Canadian, having just come from South Africa a year ago.

Her link with the Players came about through her brother-in-law, Nicholas Monsarratt, author of "The Cruel Sea" and now United Kingdom information officer at Ottawa.

"The Canadian Players performed in Ottawa and Nicholas gave a party for them; I met Tom Patterson there and before the evening was out I had a job!" she sums it up.

Miss Crosby, who did public relations work with the late Gen. Jan Christian Smuts for six years, came from her semi-tropical birthplace to land in the middle of an Ottawa winter.

"That was quite an experience," she admits. But it didn't cool her off enough to make her want to go back to the warm, eternal summers of the Transvaal. Canada is to be her permanent home and she is finding the new life exhilarating.

Both women are enthusiastic as well as practical and efficient in carrying out the considerable responsibility of organizing sponsors, laying tentative plans and establishing dates for the Canadian Players' first tour of the western provinces.

But as they point out, why shouldn't they be confident when the new company has already in its first season scored triumph after triumph, and attracted the admiration and acclaim of so eminent a critic as the New York Times' Brooks Atkinson.

Under local joint sponsorship, Canadian Players plans to present two Shakespeare plays in Victoria early in 1956.

Summer Program Inaugurated

The YWCA program committee has decided to institute an organized summer program this year for the first time in the YWCA. Activities will open with a centennial open air dance on the tennis courts at Central Park on June 17. The Rodeo Rascals orchestra will play for dancing and the YWCA belles and beaux square dance club will present a short floor show assisted by the members Nine of the YWCA Blue Triangle Dance Club who will demonstrate old-time dances. Tickets may be obtained at the "Y".

Second highlight of the summer program will be an outdoor art show on the last Sunday in July in Beacon Hill Park when all those who do art in any medium may participate and exhibit. Forms will be available at the YWCA after June 20. During the meeting reports for the year were given showing 1,107 individuals of both sexes and all ages, from the children in the barefoot dancing classes to elderly citizens attending Armchair Traveller, served in the first five months.

There have been married womens' clubs, business girls' club, co-ed young adult dance and social club, square dancing clubs, young adult, teen age and childrens. One teen age girls club works in the "Y" and five are school centred; there are six interest groups for adults, art, drama, keep fit, sewing, feltwork and smocking; one current events group, seven children's groups, including art, drama, singing and dancing.

Other YWCA activities for the summer include a sketching and painting club, golf lessons, swimming, archery, bicycle club, young adult outings and camera club and tennis.

Each Saturday morning there will be a varied program for children. For teen age boys and girls from 13 to 15 the Blue Triangle Club now with a membership of 69 will continue with dancing each Wednesday afternoon from 3.30 till 4.30 p.m. Any one wishing to register should do so as soon as possible.

OF PERSONAL INTEREST

Friends Hold Farewell Party

A farewell party was held recently in Langford Fire Hall recreation room in honor of Mr. and Mrs. Jack Bewley, who leave Langford on Friday to make their home in Aldergrove, B.C. A corsage bouquet was presented to Mrs. Bewley, and a boutonniere to Mr. Bewley. Mr. John Thomson with his group of Langford musicians and members of the Colwoodaires formed the orchestra for dancing. Guests were Mr. and Mrs. W. Kennedy, Mr. and Mrs. L. Hagen, Mr. and Mrs. G. Carr, Mr. and Mrs. F. Campbell, Mr. and Mrs. S. Omdhal, Mr. and Mrs. George Sears, Seattle, Mr. and Mrs. A. J. Bewley, Mr. and Mrs. R. Bayles, Mr. and Mrs. Austin Yates, Mr. and Mrs. L. Johnson, Mr. and Mrs. O. Smith, Mr. and Mrs. M. Smith, Mr. and Mrs. I. Spence, Mr. and Mrs. Llyod Mills, Mr. and Mrs. D. Low, Mr. and Mrs. B. Brotherston, Mr. and Mrs. Knute Johnson, Mr. and Mrs. E. Thow, Mr. and Mrs. Frank Cunningham, Mr. and Mrs. Isaacson, Mr. Charlie Auringer, Miss Donna Campbell, Mr. Cliff Johnson and Miss Barbara Campbell.

Orcas Island Party

Members of the Victoria Branch of the League of Empire spent a day on Orcas Island last Sunday. They motored from Victoria to Sidney where they took the ferry, then went for a bus tour of Orcas ending on top of Constitution Mountain where they enjoyed a picnic luncheon. Miss Peggy Bell, president of the group and Miss Nellie Styan were in charge of arrangements and others present were the Misses Isabel Newhouse, Maisie Whitfield and Lily Wilson, exchange teachers in Victoria at present, also Misses Joyce Applegate, Jean Cornell, Jessie Fleming, Maureen Lee, Mary Saich, Irene Thomson, Erica van Engel and Mrs. Win Black.

Miss Lottie Bowron left on the week-end for Barkerville, B.C., where she will spend the summer months.

Women of interest to

Editor Elizabeth Forbes

Victorians To Be Presented At Buckingham Palace Party

Miss Loraine Spencer, daughter of Commodore and Mrs. B. R. Spencer, HMC Dockyard, will be received by the Queen.

LONDON (CP)—Among the 60 Canadian debutantes and matrons who will be presented to the Queen at the July 14 Buckingham Palace garden party are Miss Elisabeth Creery and Miss Loraine Spencer of Victoria.

Other British Columbians to be received include Gail Robinson and Dorothy Kergin of New Westminster, Ruth Kidd, Dorothy Hobbs and Angela Wood of Vancouver.

Married women being presented include Mrs. Harold Dew, Vancouver, and Mrs. Ward Rennie, Kelowna, B.C.

Toronto swimmer Marilyn Bell, who will be in Britain for a channel swim attempt, will appear before the Queen, curtsy and pass on. In accordance with custom, the names of the married women will just go down in the records, but it counts the same socially.

Later, the Queen, the Duke of Edinburgh and other members of the Royal Family will stroll across the crowded palace lawns to take tea and chat informally with some of the hundreds of British and Commonwealth persons attending the party.

Parents of debutantes, if in London, are permitted to be in the room where the girls pass before the Queen.

A number of the married women being presented are the wives of officers with the Canadian joint staff in London. Debutantes to be presented include Wendy Egbert of Calgary, daughter of Mr. Justice William Egbert of the Alberta Supreme Court, and Kathleen Halton, daughter of Canadian radio commentator Matt Halton in London.

Miss Elisabeth Creery, whose father is Rear-Admiral W. B. Creery, RCN (Rtd.), will also be presented.

Linens Purchased For 'Y' Dormitories

Mrs. M. C. Sands was hostess at her Oakdowne Avenue home for final meeting for the season of the YMCA Ladies' Auxiliary. Mrs. G. H. Wheaton was a new member present.

Treasurer, Mrs. J. T. Jones, reported a balance of $306 and $175 of this total was voted to Mrs. Donald McAdie, house committee convener for purchase of linens needed in the "Y" dormitories.

Tentative plans were made for a combined coffee party and delicatessen sale in early fall with Mrs. J. A. Finlayson, Mrs. Wheaton and Mrs. G. Fielder in charge. Teh president, Mrs. F. S. Appleton, poured tea, with Mrs. A. G. Clack, Mrs. B. Carruthers and Mrs. E. Tomlin assisting the hostess in serving members. Mrs. J. Davidson expressed thanks of the meeting to Mrs. Sands.

Eburn-Clement Vows Heard at Kelowna

A wedding of interest to Victorians took place recently in Kelowna's First Baptist Church when Rev. B. A. Wingblade united in marriage Miss Ethel Viola Clement, daughter of Mrs. George Clement, Penticton, B.C., and Alfred Eburn, son of Mr. Ernest A. Eburn, Victoria.

White lilacs and colored tulips were placed in the church and white and pink bows marked guest pews. Mrs. A. B. Wigglesworth sang "The Lord's Prayer" and "Through the Years."

Given in marriage by her uncle, George Brisco, the bride chose a gown of two layers of fine white net over white slipper satin, styled with a peplum of fine ruffled net.

Chantilly lace over slipper satin formed the bodice, which was fashioned with a yoke and long sleeves of Chantilly lace tapered at the wrists, trimmed with seed pearls and with two rows of fine seed pearls framing the neckline, and a coronet of tiny pearls held the fingertip veil of scalloped illusion net. A white gardenia with lily of the valley topped the white Bible that she carried, and lily of the valley was tied in the cascading streamers.

Miss Ruth Clement, bridesmaid for her sister, wore a floor length gown of rose taffeta with Elizabethan collar and sweetheart neckline. A long pink sash tied with a lovers' knot encircled her waist. Pink tulips and lily of the valley were in her cascade bouquet. The flower girl was Mary Buckingham, Winnipeg, who wore a white sheer nylon frock dotted with blue daisies in ballerina length. A nosegay of daisies, pastel flowers and rainbow hued ribbons completed her outfit.

Best man was Eldred Clement, Penticton, and ushers, Charles Adam and Bob Anderson, both of Kelowna and cousins of the bride.

A garden reception was held where a three-tier cake was topped with a pansy and surrounded with the same blossoms. Lilacs and candles in silver holders flanked the cake.

For a going away outfit the bride chose a dusky rose suit trimmed with navy gabardine, navy shoes and top coat in princess style with a turquoise collar. Her hat and gloves were white and her corsage a white gardenia.

In Honor of the Bride

Miss Marion Macaulay, whose marriage to Ted Webb takes place soon, was honored recently at a co-hostess shower at the home of Mrs. William Osselton, Jackson Street. A gardenia and carnation corsage was presented to the guest of honor, while her mother, Mrs. John Macaulay, received pink carnations. Many miscellaneous gifts were concealed in a decorated replica of the Athabaskan, the ship aboard which the groom-elect is stationed. Guests present were Mrs. P. Cook, Mrs. E. Pickering, Mrs. P. Sinnamon, Mrs. N. Bell, Mrs. E. Chapman, Mrs. A. Blyth, Mrs. A. Nuttall, Mrs. B. Robinson, Misses Tess Stewart, Veronica Chapman, Linda Barker, Irene Sjoberg, Helen Shewchuk, Flo Pickering, Dolores Robinson, Joan Cross, Mae Webb and Bess McGillivray.

★ ★ ★

July bride-elect, **Miss Barbara Fricker,** was honor guest at a no-host luncheon and miscellaneous shower held recently by the staff of the purchasing commission of the provincial government. On arrival Miss Fricker was presented with a gardenia corsage and the gifts which were arranged in a container decorated in pink and pale green. Those present were Mrs. Mary Healey, Mrs. Florence Petterson, Mrs. Irene Hicks, Mrs. Julie Haidner, Mrs. Vivian McCahill, Mrs. Rosemary Griffith, Mrs. Eileen Lawrence, Misses Ethel Hall, Eileen Cawsey, Joan French, Lois Moir, Helen Bones, Pat Roberts, Mary Muir, Florence Peacock, Sybil Irish, Marian Munro, Jean Nipp, Shirley Foot, Florence Bradley and Doreen Wilby.

Tea in Aid Of Summer Camp

Children from B.C. Protestant Orphanage will enjoy two weeks at a summer camp through proceeds of a tea to be held next Saturday afternoon. Junior Auxiliary to the orphanage is sponsoring the tea, to be held from 3 to 5 p.m., at 950 Joan Crescent. Presiding at the tea tables will be Mrs. W. Holder, Mrs. Owen Fowler, Mrs. E. Williams and Miss Marjorie Coates.

Convener is Miss Maxine Ellis, assisted by Miss Dianne Cox, publicity; Miss Peggy Lowe, invitations, and Misses Maxine Ellis and Lil Wilson, tea.

A Venetian cutwork cloth will cover the tea table, where spring flowers will form the centrepiece.

COMPLETE TRAVEL SERVICE

HOTELS - RESORTS

★ AIR ★

RAIL ★ SHIP

★ BUS ★

TICKETS

TOURS - CRUISES

To England from Victoria $198

Cooks Tours—British Rail Tickets

Western Canada Travel Service

600 and 602 Courtney Street — 2-4719

Up from TCA at Government

FOR A LIMITED TIME ONLY

GREAT SAVINGS

IN SCURRAHS

SALE ON Luxite

PERMANENTLY PLEATED LINGERIE

Luxurious "BOUQUET PLEATS" trim adds to the charm of this luxurious nylon lingerie by Luxite. A wonderful savings is yours for a limited time . . . shop for your own needs as well as gift giving.

Approximately

20% OFF

Regular Prices

GOWNS
Blue, Mauve, Red, Pink, White. 32 to 40
Reg. $8.95
$7.39

BRIEFS
White, Pink, Red.
Reg. $2.50
$1.99

SLIPS
White, Pink, Red, Blue. 32 to 42
Reg. $6.95
$5.59

Buy a Complete Set or Individual Items

THIS OFFER GOOD TILL JUNE 18 OR WHILE QUANTITIES LAST

Scurrahs

728 Yates Street

"Where Smart Women Prefer to Shop"

always ready... always fresh...

in 1½ to 12 lb. cans

Swift's Premium Ham

so Juicy!

(it's Patented!)

Quick Dish

Delicious hot or cold. For cold meat trays and sandwiches, chill ham in refrigerator and slice thin, for salads dice the ham and add potato or vegetable salad. To serve hot, just remove from can and place fat side up on a rack in an open pan. Pour the natural jelly over the meat. Heat in a slow oven (325° F.) 10 to 15 minutes per pound, then glaze.

SWIFT CANADIAN CO., LIMITED

Swift makes such good canned meats (like Prem!)

28-55

ALERT . . . sharp and clean!

Young in spirit and light as a cloud. Glove-smooth leather in white, red, blue, tan.

12.95

ONE OF MANY JOYCES!

Munday's

1203 DOUGLAS

AT GIBSON'S

"SPECIAL EDITION"
Dress of the Month Advertised in Harper's Bazaar

A basque bodice inset with minute tucking is the eye-catching feature of this dress made up in Lowenstein's "Good Behaviour" cotton with the added good news that the fabric is also Tebilized for crease-resistance. In bright shades of red or periwinkle, also black.

Sizes 8-18

GIBSON'S

LADIES' WEAR

708 VIEW STREET PHONE 4-5913

"Where Your Fashion Dollar Brings Greater Satisfaction"

FIRST VISIT IN 28 YEARS

Russ Go All-Out In Nehru Welcome

MOSCOW (Reuters) — Thousands of cheering Russians welcomed Prime Minister Nehru to Moscow Tuesday in the biggest spontaneous outburst of enthusiasm seen here since the end of the Second World War.

Wildly enthusiastic crowds surged forward despite police cordons and tossed bunches of lilacs and apple blossoms at the Indian leader on his triumphant four-mile drive from Moscow airport.

Nehru flew into Moscow for a two-week visit, his first trip to Russia since, as an obscure rebel opposed to British rule of India, he came here 28 years ago. He travelled from Prague on the personal airliner of Soviet Premier Nikolai Bulganin.

All Russian government and party leaders were at the airport along with the entire diplomatic colony to greet the Indian statesman.

Speaking in Hindustani, Nehru said: "I have wanted for a long time to visit the Soviet Union and to see this remarkable celebrated city. . .

"I have come here with the best feelings for your people and government. I am coming here to get to know you better. I am certain that my arrival here will serve to strengthen friendship between our peoples."

Nehru then stepped into an open limousine and rode beside Bulganin through Moscow to a government country house where the visitor will stay while in the Soviet capital.

Moscow citizens were told of the exact time of Nehru's arrival from Prague, and the route of his drive shortly before his arrival. In addition, newspapers took the unusual step of running Nehru's two-column portrait on the front page alongside articles of warm praise for his "peaceful coexistence" views.

The slow progress of the limousine through the flower-throwing crowds was unprecedented.

Most prominent visitors are whisked briskly through the streets in closed cars.

KRETLOW TO SEALS

BALTIMORE (AP) — Lou Kretlow, the season's opening day pitcher for Baltimore Orioles, was sold Tuesday to Seattle of the Pacific Coast League.

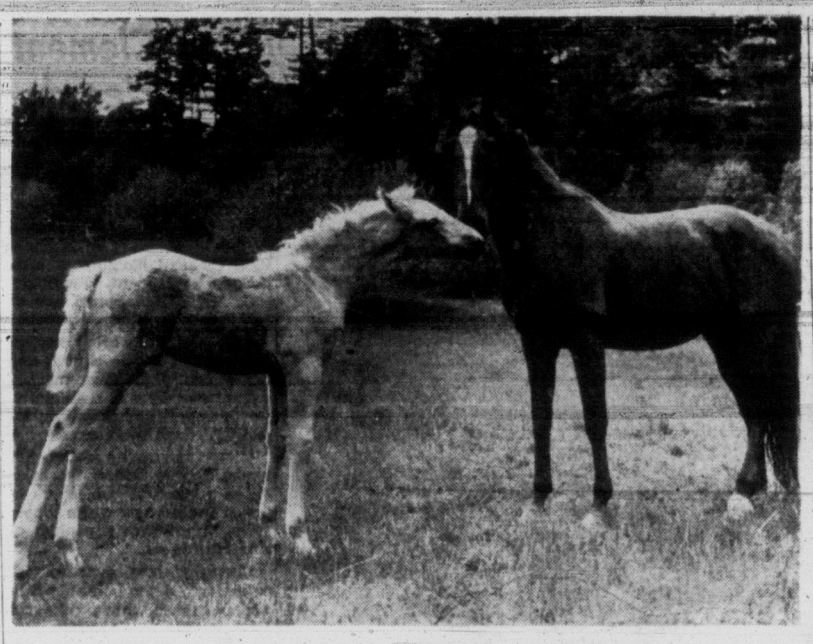

Hey, Ma—What's He Doing?

Lynwood's Platinum Pride is the name of this leggy youngster, a five-week-old foal owned by city alderman Geoff Edgelow. Sired by Rideau Ben Golden Star Prince, owned by Jack Henson Jr. and mothered by Victoria Belle, Ald. Edgelow's mare, the colt is American saddle bred. It is expected to darken into a golden palimino. Mother and son are drawing interested watchers to the Edgelow Thetis Lake property. (Times photo by Bill Halkett.)

World's Biggest Building New Billy Rose Goal

NEW YORK (AP)—Plans for a $100,000,000 "Palace of Progress," which would be the world's biggest building were disclosed Tuesday for the site of New York's Pennsylvania Station.

Showman Billy Rose is to be president and general manager of the Palace of Progress Inc., and is to make a 100,000-mile world tour in the next year to find prospective tenants.

The 154,000,000-cubic-foot structure would exceed the space of the great pyramid of Egypt (93,000,000 cubic feet) and the Pentagon in Washington (84,000,000 cubic feet). The Empire State building, world's tallest building, would be far behind with its 37,000,000 cubic feet.

An agreement was signed earlier between James M. Symes, president of the Pennsylvania Railroad and William Zeckendorf, president of the real estate firm of Webb and Knapp Inc., setting a $30,000,000 price for the rights above street level on the nine-acre station plot, the largest single block of commercial property in Manhattan.

IDEOLOGICAL LINGERIE

You Can Tell a Tito Red By Color of Her Panties

BELGRADE, Yugoslavia (AP) — One of the biggest differences between Tito communism and Khrushchev's brand is reflected in state-produced panties.

In Russia, the first country in modern times to nationalize bloomers, they are long in the leg, elastic at top and bottom. They come in only two colors—blue and purple.

But down here in the Slivovitz country, panties are on sale in many styles, and in colors as varied as the rainbow.

From Split, on the Dalmatian coast, to Ljubljana, in soft, rolling Slovenia, you see them in stores in green, yellow, pink, black and flesh shades.

Lack of familiarity with flimsy nightgowns once led to a major social blunder in the U.S.S.R. Three wives of generals, whose husbands had liberated an armful of nighties in Berlin, wore them to a Red Army reception thinking they were evening dresses.

IT MAY BE YOUR LIVER

If life's not worth living it may be your liver!

It's a fact! It takes up to two pints of liver bile a day to keep your digestive tract in top shape! If your liver bile is not flowing freely your food may not digest . . . gas bloats up your stomach . . . you feel constipated and all the fun and sparkle go out of life. That's when you need mild gentle Carter's Little Liver Pills. These famous vegetable pills help stimulate the flow of liver bile. Soon your digestion starts functioning properly and you feel that happy days are here again! Don't ever stay sunk. *Always* keep Carter's Little Liver Pills on hand. 37¢ at your druggist.

NOTICE — SPECIAL OFFER
BUY NOW AND SAVE $ $ $ $ $

THERE MAY BE A STRIKE—WE STRONGLY ADVISE YOU TO FILL YOUR BINS NOW

First-Growth Logs Make Better Fir Sawdust. Headrig Coarse 100% Fir Sawdust—Best in Victoria

All Our Trucks Are Government Stamped

2 Units by Blower **$10.00** — 3 Units by Blower **$14.50** — 2½ Units—Bulk **$7.00**

DHILLON FUEL CO.

3-3811 ONE DAY DELIVERY 2-0459

Look at the *Extra* value you get in the new DODGE

. . . biggest car in the low-price field!

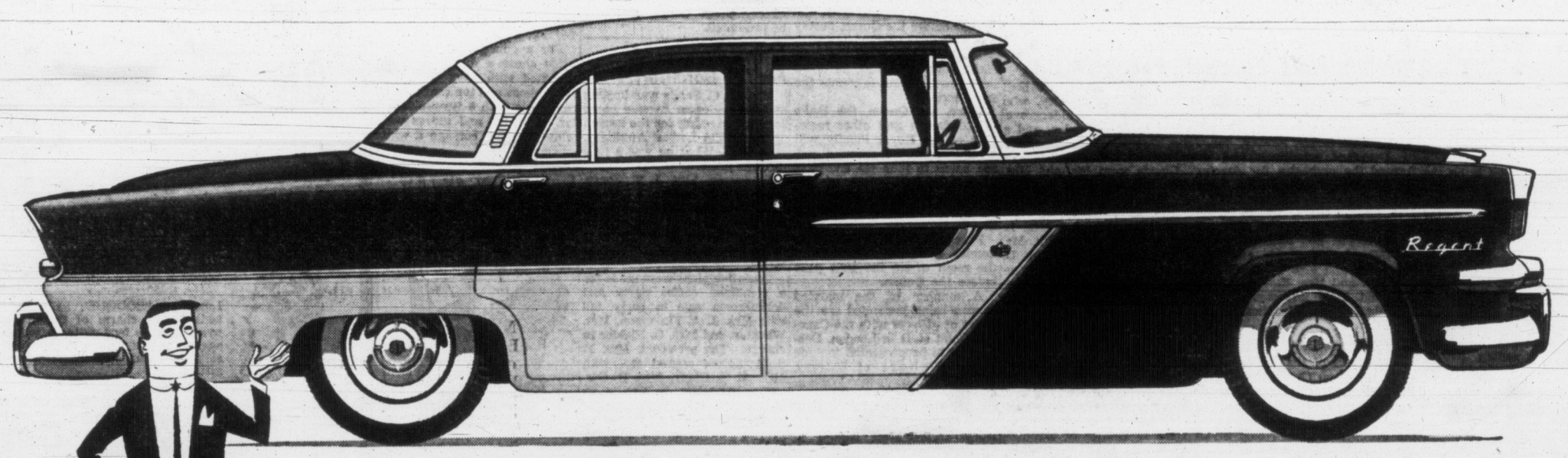

Manufactured in Canada by Chrysler Corporation of Canada, Limited

Extra STYLE!

Style hit of the year is the dramatic, contrasting colour panel, now available on sedans and other Dodge models. This long, low Sportone styling emphasizes Dodge motion-design for The Forward Look!

You can select the daring new Sportone colour sweep illustrated here, or a two-tone contrast between body and roof, or a beautiful solid tone. You can choose from a rainbow of fashionable shades—including brand-new spring colours just introduced.

Extra LUXURY!

This Dodge seat is even wider than that of many higher priced cars! It's comfortably cushioned with foam rubber, and upholstered in smart, two-tone fabrics. There is more legroom and more room back of the steering wheel, too.

You also enjoy greater riding luxury because Dodge has a "big-car" chassis. It's all new this year with longer wheelbase, wider front tread, wider rear springs, and stronger frame.

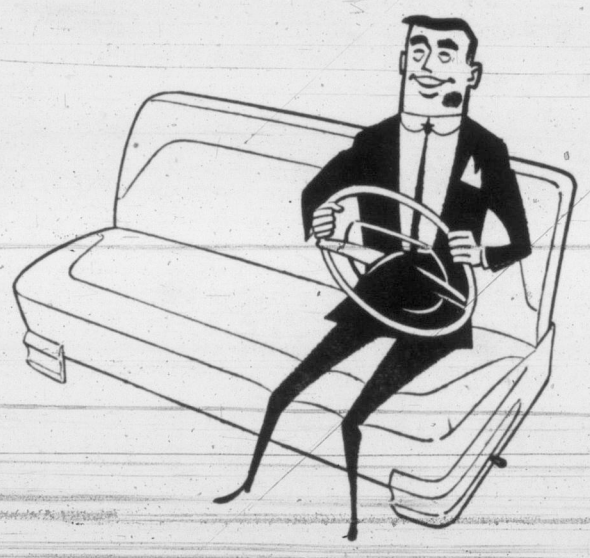

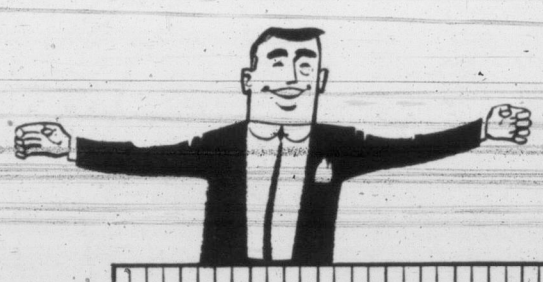

Extra LENGTH!

You can be proud of the long, low lines of your new Dodge—actually bigger and roomier than many cars costing hundreds of dollars more! This truly big car measures 12 inches longer than one leading competitor . . . 9 inches longer than another. It's *lower*, too, for that rakish, modern look.

The new Dodge is actually ONE FOOT LONGER than its largest selling competitor!

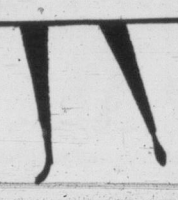

Eye it, try it . . . for a new measure of value!

Here's an ideal car for vacation trips . . . as well as for year-round use. The versatile Dodge Suburban is available in 2-door and 4-door models. This double-duty beauty is a spacious, handy cargo carrier, yet handsomely "at home" in the smartest surroundings. See us now for an extra-good deal on a new Dodge. You owe it to yourself to see and drive a Dodge before you decide on any car. Come in and let us show you the extra value in Dodge.

DODGE REGENT SUBURBAN

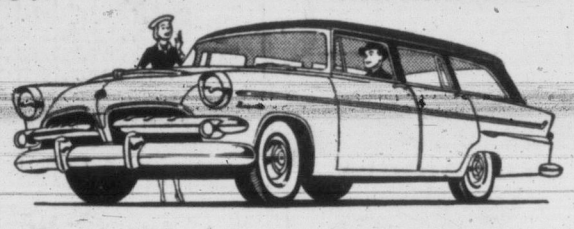

YOUR DODGE-DE SOTO DEALERS

J. M. WOOD MOTORS LTD.

1061 YATES ST., VICTORIA 4-7196

TODAY'S MARKET QUOTATIONS

Information provided by James Richardson & Sons, T. H. Burns & Co. Ltd., Hagar Investment Ltd., A. E. Ames & Co., W. C. Pitfield & Co. Ltd., Hugh Mackay & Co. and Investment Dealers' Association.

VANCOUVER—NOON

INDUSTRIALS	Bid	Asked
Alta Distil	240	345
Do VT	185	189
BC Elec 4%	95	96
Do 4½%	52¾	53½
Do 4¾%	104	105
Do 5%	53	54
BC For Prod	12	12¼
BC Power	31½	32½
BC Tel	48¾	49½
BC Turf	76	85
Capital Est	510	530
Lucky Lag	505	510
Cons M & S	37¼	—
Gdn & Bel	53	—
Int Brew	515	600
Johnston Str	—	12¼
MacMillan B	35¾	36
Neon Prods	37	39
Powell River	52	53
Sidney Roof	22¼	—
Westmr Pap A	25½	26
Do B	25¼	26
W Plywood	17¾	18
OILS		
Altex	29	31
AP Con	37	40
Bata Pete	15	20
Britalta Pete	260	265
British Pete	5½	—
Cdn Atlant	595	615
Cent Leduc	225	235
Chamberlain	27	30
Charter Oil	161	170
Cons M Mac	280	—
Del Rio	170	175
Fargo	220	230
Fed Ptrlm	440	—
Futurity	24	—
Gas Explor	83	88
Gen Petrlm	550	—
Do A	550	—
Hargal Oil	4	4½
Hgwd Sarcee	10	13
Mercury	6½	7
Midwest	345	350
Mill City	24½	26
N Brit Dom	255	270
N Superior	260	270
Okalta	145	—
Pacific Pete	11½	12
Royal Cdn	8	9
Trans Mtn	—	40
United	140	145
Vanalta	22	25
Vantor Exp	84	85
Vulcan	36	46
Yank Prncss	72	73
MINES		
Ad Astra	29	30
Am Standard	9	10
Beaver Lodge	78	79
Bralorne	—	280
Cdn Col	10¾	—
Canusa Carib	3	4
Caribou Gld	72	75
Colmn Col A	15	—
Do B	15	20
Cronin Bab	5	6
Dorveen	6	7
Estella	75	85
Gnt Mascot	80	—
Granby	17	—
Grandview	38	40
Hamil	7½	8
Hghlnd Belle	54	55
Indian	6½	7
Koot B Met	2½	3
Nat Exp	245	247
NW Vent	37	39
Pac Nickel	30	31
Pend Oreille	475	—
Pioneer Gld	185	195
Prem Border	8	8½
Privateer	2½	3
Quat Copper	16½	17½
Red Hawk	2¾	4
R McDonald	125	—
R Athabask	145	—
Sheep Creek	102	116
Silbak Prem	13	16
Sil-van Cons	6½	10
Silver Ridge	26	28
Silver Stand	50	51
Spud Valley	2½	4¼
Taylor Bdg	26	36
Utica	1¼	—
Vananda	2½	—
Van Roi	7½	9
W Potash	75	77
W Tungsten	10	13

NEW YORK

	Close
Allied Chemicals	115
Aluminum	144½
American Can	43¼
American Smelter	51¾
American Tobaccdo	67⅞
American T & T	183¾
Anaconda Copper	67
Atchison Topeka	148½
Atlantic C Line	53
B & ORailway	48¾
Beth Steel	138
Boeing Aircraft	65
Burroughs	30¼
CPR	34¾
C & O Railway	52⅞
Chrysler	77¼
Corn Products	38¼
Detroit Edison	200¼
Douglas Aircraft	69¾
Eastman Kodak	82¾
Erie Railroad	23¼
Gen Electric	54¼
Gen Foods	85¾
Gen Motors	109¼
Granby Copper	18
Goodyear Tire	65¼
Great Northern	42¼
Gulf Oil	72¼
Homestake Mining	40
Howe Sound	21½
Inter Harvester	40¼
Inter T & T	27¾
Inter Nickel	70
Johns Manville	88¾
Kennecott Copper	113¾
Lockheed	45½
Loew's Theatre	21½
Montgomery Ward	79¾
Nat Distillers	21
New York Central	43¾
Northern Pacific	75¾
Ohio Oil	70¾
Paramount Pic	43½
Pepsi Cola	22
Proctor Gamble	97¾
Radio Corporation	53½
Royal Dutch	76½
Republic Steel	43¾
Safeway	45¼
Schenley Distillers	23¾
Sears Roebuck	90¾
Shell Oil	60½
Sinclair Oil	55
Socony	36½
St Regis Paper	47¾
Standard Calif	77¾
Standard Oil NJ	116¼
Studebaker	11
Texas Corp	98
20th Century Fox	30
Union Carbide	97¾
United Aircraft	71
United Gas Corp	32½
United Corporation	6¾
United Fruit	57½
US Rubber	49¾
US Steel	48¾
Warner Bros	19¾
Westinghouse Elec	69½
Western Union	25¼
Woolworth	47
Curtiss Wright	20¾
Cities Service	49½
Dow Chemical	56¾
Sperry-Rand	28¼

MONTREAL-TORONTO INDUSTRIALS

Abitibi com	33¾	33¾
Do pfd	26¼	26½
Acadia Atlan	10	10½
Do A	23¾	24½
Do pfd	—	103¾
Algoma Stl	70	70½
Aluminium	104¼	104½
Do 5¼s pfd	106½	107
Anglo-Cn Pip	43½	44
Do pfd	54½	54¾
Angl-Nfld-Dv	12¼	13
Argus Corp	23¾	23¾
Do 2nd pfd	57	57½
Asbesto sCor	39	39¾
Ashdw Hwd B	14½	14¾
Atlas Steel	17¾	18
Bathurst A	60¾	61
Beatty Bros	7¼	7¾
Bell Tele	49¾	50
Brazil Trac	7⅜	7½
B-A Oil	28	28¼
BCE 4s pfd	95	96
Do 4½s pfd	52¾	53
Do 4¾s pfd	105	—
Do 5s pfd	53½	53¾
BC For Prod	12½	12¾
BC Pack A	17	17¼
Do B	14¾	14¾
BC Power	32	32¼
BC Tele	49	49½
Brown o	16¾	16⅞
Do 1st pfd	117	117½
Bruck Mills A	12	13
Do B	4½	5
Bldg Prod	44½	44¾
Brlgton Stl	27	27¾
Burns & Co A	75	77½
Do B	54¼	57
Burd Drydk A	8¼	8¼
Cda & Dm Sg	21⅞	23⅞
Cda Cement	38	38½
Do pfd	30½	31
Cda Iron Fdr	27¼	27½
Cda Malting	74	75½
Cda Pack A	39¾	39¾
Do B	34	35¼
Cda Perma	86½	87
Canada Ss	27	28
Do pfd	13¼	13¼
Cdn Brews	29½	29¾
Vdn Canners	36	36½
Cdn Car & Fd	28	28¼
Do A	28½	28¾
Cdn Celanese	23	23½
Do $1.00 pfd	21	21¼
Do $1.75 pfd	35	36
Cdn Ch & Cl	11¼	11¾
Cd Dr & Dk	21¾	22
Cd Gen Inv	32	—
Cd Ind	20¾	21
Cdn Loco	28¾	29
Cdn Oil	21½	21¾
CPR	33⅞	34
Cdn Vickers	35½	35¾
Cdn W Lum	17	18
Cd Westghse	57	58
Chatco Stl	5	6
Do pfd	6	7
Chrysler	75½	77
Cockshtt Pm	7⅜	7¾
Cons M & S	37¼	37⅜
Con Paper	39¼	39½
Consmrs Gas	22¼	22¼
Corby's A	18¼	18⅞
Do B	16¼	17
Cosmos Imp	12	12½
Crown Zell	77½	—
Dist-Seagrms	38¼	38½
Dom Bridge	20¾	21⅛
Dm Engnr	27	27¾
Dm Fn & Stl	32¾	32
Do pfd	104	105
Dom Glass	33¾	36
Dom Mag	17¼	17¾
Dm Stl & Cl	17⅛	17¼
Dom Stores	36	37
Dm Tr & Ch	12⅞	13
Do pfd	23½	23⅞
Dom Textile	7	7¼
Donahue Br	33½	34
Dow Bros	27½	—
Dupont	25¼	25¾
Ed Paper A	58½	59½
Electrolux	15½	16
T H Est pf	22½	23
Famous Ply	25½	25¾
Fanny Frmr	28¼	28½
Fed Grain	36	37¾
Fleet Mfg	230	235
Frd of Cd A	124¾	125
Foundtn Co	24	24¾
Fraser Co	32¾	33¼
Gat Power	30½	30¾
Do 5% pf	112	—
Gen Dynmcs	59½	60½
Gen Motors	98¾	99
Gen Stl Wrs	9¼	10
Do pfd	99	101
Goodyr Tire	145	155
Do pfd	53	53½
Gt Lk Paper	41¾	42
Gt W Coal A	8	8½
Do B	6	½
Gp Lm & Al	61	62
Hmlin Cin	13	—
Hind Dauch	57¾	58
Hayes Steel	33½	34½
Hrd Smith	40¾	41
Imprl Oil	37¼	37⅛
Ind Accptnc	59½	59¾
Inter Bronze	6½	7
Do pfd	18½	19
Inter Mils A	34	35
Inter Nickel	69¼	69½
Inter Pete	26½	26¾
Inter Paper	109	110
Inter Utilts	41½	41⅞
Kelvinator	16½	17
Labatts	23	—
Lang	13	18
Laura Secord	19½	—
Loblaw A	44¼	44⅜
Do B	75	76
Ldn Hsry A	450	600
MacMln B	35¾	36
Mpl Lf Mlg	9¾	10
Massey Hrs	10	10½
Do pfd	108½	108⅞
Maxwell	5½	5¾
McColl Frntc	39¾	39½
Do pfd	102½	102¾
Mercury Mls	100	125
Mltn Brick	480	485
Mdrn Cntnrs	16	17
M & O Paper	67½	67½
Molson's A	25⅜	—
Do B	25¼	—
Mont Loco	17¼	17½
Mnrch Ktg	5	—
Moore Corp	40¼	40¼
Ntl Drug	13	13½
Do pfd	14	14¼
Ntl Grocers	18⅜	—
Ntl Hsry A	340	500
Do B	355	450
Ntl Stl Car	29¼	30
Niagara WW	41	—
Ogilvie Flour	40½	—
Ont Stl	24½	25
Orng Crsh	340	350
Page Hersey	71	72
Penmans	50	53
Powell River	52¼	52¾
Power Corp	60	60½
Press Mtls	17¼	17¾
Price Bros	58	58½
Rynd Silk A	9	13
Do B	190	200
Russell Ind	10⅜	10¾
St Lawr Corp	74	75
Shawinig	61	61½
Sicks Br	28½	29½
Do VT	28	—
Slurwd Drs A	11¾	12
Simpsons	18½	18¾
Southam	44¼	44½
Stand Pave	33½	35
Stedman	25¾	26
Stl of Can	51	51½
Suprtst Com	—	21½
Tamblyn	46	47½
Taylor Pzsn	9½	9¾
Do pfd	10½	—
Thrift Strs	39½	40
Tip Top Tlrs	14	16
Trdrs Fin A	45	45¼
Do B	45	45¾
Trns Vis TV	4	—
Union Gas	48	48½
Unitd Corp A	30¼	—
Do B	21	21¼
Unitd Fuel A	61¾	63
Do B	30	30½
Unitd Stl	15¼	15½
Hlr Walk	71	71¾
Westeel	23⅞	24
W Can Brew	25	25¼
Wstn Grcrs	94	99½
Do A	40½	41
Geo Weston	80	81
Do pfd	104¾	105½
Wpg Gas	12¾	13
York Knit A	250	265
Zellers	—	27
BANKS		
Montreal	44½	45¼
Nova Scotia	56¼	56¾
Commerce	41¼	41½
Imperial	49½	50½
Tor-Dom	43¼	44¼
Royal	54½	55

TORONTO MINES

(Quotations one hour before the close.)

Akatiche Yk	51	55
Algom Uran	19½	20
Amal Larder	16	18
Anacon Lead	345	350
Angl-Huron	13	13¼
Ascot Metals	49½	50
Aumacho	21	23
Aumaque	11½	12
Aunor	215	220
Bagamac	12½	13
Barnat	107	110
Barvue Mns	136	140
Base Metals	56	60
Beaugage	360	365
Beaver Ldg	75	79
Belleterre	215	220
Bevcourt	11	11½
Bibis Ykn	11½	12
Bobjo	35	35½
Bonville	16	16½
Bralorne	275	280
Broulan	130	133
Brunswick	11	11¾
Buffadison	9	9½
Buffalo Ank	64	68
Buffalo Cdn	19	19¾
Buffalo RL	11¾	12½
Bulldog Ykn	9	9½
Bulolo	540	550
Callinan	41	42
Camp Chib	900	910
Camp RL	830	860
Cdn Malar	50	52
Cariboo Gold	72	74
Cassiar	930	945
Castle Areth	395	425
Central Pat	80	85
Central Porc	15	17
Chem Res	420	430
Chesterville	35	36
Chimo	227	230
Chro M & S	175	180
Citra-Lartic	10½	11
Coast Claims	38	43
Coast Cpr	155	170
Colomac YK	6	6½
Coniaurum	46	49
Don Denison	10¾	10⅞
Con Disc YK	325	335
Con Howey	395	405
Con Mosher	65½	67
Conwest	640	650
Croiner Pers	20	24
Deldona	21¼	23
Delnite	80	95
Detta Mnrls	34	35
Dome Mines	15⅝	16
Donalda	36	37
Duvex	19¾	20
Dyno	145	147
E Malartic	235	240
E Sullivan	605	610
E Metals	137	140
Elder	64	69
Emerald	19	20
Estella	85	87
Eureka	110	112
Falconbridge	26⅞	27⅜
Faraday	270	275
Frobisher	440	450
Geco	15¼	15½
Geneva Lake	12¼	13½
Giant YK	620	625
Gods Lake	70	72
Goldale	25	28
Golden Man	200	205
Goldcrest	61	62
Goldora Mns	6	7
Goldfields U	82	83
Graham Bous	34	35
Gul Por	30	33
Gunnar Gold	17⅞	18
Headway	128	130
Heath Gold	8⅝	9
Heva	6½	6¾
Highland B	55	57
Hollinger	23¾	24¼
Homer Ykn	17	18
Hosco	54	56
Hudson Bay	60	61¼
Indian	6⅝	7
Inspiration	180	185
Iso Uran	57	58½
Jacknife	7¼	8
Jack Waite	22	23
Jacobus	20	21
Jellicoe	8½	8¾
Joburke	11	12
Joliet-Que	42½	43
Kerr Addison	16¼	16½
Keyboycon	12¾	13
Kirk-Hud By	34	36
Kirk Lake	37	40
Labrador	17¼	17¾
Lk Dufault	128	131
Lk Cinc	315	320
Lk Linghm	16½	17
Lake Osu	42	45
Lk Shore	535	540
La Luz	210	—
Lamaque	355	360
Leitch Gold	64	66
L Long Lac	165	170
Lorado	410	—
Louvicourt	42	45
Lynx YK	8½	9
Macassa	166	168
McDonald	102	104
Macfie Exp	13	14½
Mackeno	61	62
McLd Cksht	160	165
Mad R Lk	187	189
Magnet	12	13
Malrtc Gldf	182	185
Mn & East	74	75
Maralgo	10¼	10½
Marcus	9½	10
McIntyre	77¾	79½
McKn R Lk	35	37
McMrmc RL	45	48
McWatters	34	35
Mentor Exp	133	135
Meta Uran	68	69
Mn Corp	19½	19¾
Moneta	65	67
Nat Exp	245	246
Negus	49	52
Nesbt Labn	185	188
Nw Calmt	68	70
Nw Delhi	125	126
Nw Dickan	213	215
Nw Gldvue	13	15
Nw Hrrcn	34	35
Nw Hgh Ml	8¼	9
Nw Jason	7½	7¾
Nw Laguerre	17	17½
Newlund	32	33
Nw Marlon	14¼	14¾
Nw Mylamac	23	24½
Nipissing	259	260
Nisto	9	10
Noranda	54¼	54½
Norlartic	9	12
Normetals	420	425
North Inca	9½	10
O'Brien Gld	65	70
O'Leary Mal	34	35
Opmsk Cop	455	460
Osisko Lake	38	40
Pamour Porc	57	60
Paymaster	33	35
Perron Gold	28¼	33
Pickle Crw	130	135
Pionr Gld	191	200
Placer Dev	34½	34⅝
Powll Rouyn	51	56
Preston	900	905
Pronto Urn	970	975
Que Cppr	410	415
Que Labrdr	10	11
Que Manitou	77	78
Que Mt Ing	380	385
Que Nickel	231	235
Quemont	22½	22¾
Radiore	205	210
Ray Rock	500	505
Reeve MacD	176	190
Regcourt	29	30
Rix-Atha	148	150
San Antno	180	181
Shawkey	9½	10
Sheep Crk	105	110
Shrt Grdn	640	650
Sigma	505	510
Silanco	20	22
Silver Miller	90	95
Silver Stand	52	54
Slt Ste Marie	11½	12
Steelcy	12½	13
Steeprock	11⅝	11¾
Sudbury Urn	33	34
Sullivan	695	700
Sylvanite	130	135
Teck Hghs	255	260
Thompsn-L	70	74
Thans Res	36	38
Unitd Asbts	610	615
Unt Ko Hill	760	770
Upt Mines	26	27
Upper Can	103	105
Ventures	34	14¼
Volamac	345	350
Waite Amlt	13½	13⅝
West Ashly	18¾	19
Wilt-Cogh	10½	11
Winchstr Lrd	7⅝	9½
Wrgt Har	200	210
Yale Lead	53	54
Yelwknf Br	160	162
Yukeno	12	12½
Zenmac	71	73

Price of Silver Registers Second Drop Within Week

NEW YORK (UP) — Handy & Harman, bullion dealers, today cut the price of silver 0.50 per cent to 89.75 cents a fine ounce, the second reduction this week.

On Monday Handy & Harman cut the price 0.25-cent from the 35-year high of 90.50 cents, halting a string of five consecutive price hikes.

Handy & Harman said one producer was unwilling to accumulate silver at the higher price and it was necessary to bring the price down.

Monday's reduction, the first since April 4, was said to reflect an improvement in the supply-demand picture.

Last month's price hikes, which reflected a tightening supply situation, added a total of 3.5 cents to the price of the white metal.

Silver now is widely used throughout industry and is found in products ranging from jet engines to electric irons.

The use of silver for coinage purposes and in the arts also has been rising in recent months. At one time, experts estimated silver consumption was running as much as 20 per cent ahead of 1954, when 85,000,000 ounces were used.

The price of silver in London today was off ¼d to 78¼d.

Closing Averages

Dow Jones closing stock averages:

30 industrials	436.95, up 2.40
20 rails	161.15, off 0.27
15 utilities	64.42, up 0.03
65 stocks	162.08, up 0.41

Shares: 3,300,000.

Montreal closing averages:

Industrials	284.80, up 2.90
Utilities	129.70, up 0.40
Golds	82.70, up 0.27
Pulp Papers	1,432.00, up 10.95

Shares: 1,268,300.

Toronto closing averages:

Industrials	408.67, up 0.46
Golds	85.70, up 0.34
Base Metals	190.81, up 0.64
Western Oils	109.43, off 0.49

Shares: 9,947,000.

TORONTO OILS

Sales		High	Low	Close
500	Acme	—	—	18
1000	Ajax	—	—	76
2900	Albermont	—	—	100
10075	American Led	130	120	130
2250	Anchor	9½	9⅛	9⅛
2185	Anglo Canadn	560	575	580
600	Anglo Amercn	14¼	14¼	14¼
7475	Bailey Selburn	11	10¾	10¾
1900	Banff Oils	206	205	206
500	Bata Pete	—	—	16
700	Bralsaman	110	105	105
4325	Britalta	265	250	260
875	Calgary & Edm	14⅝	14⅝	14½
2500	Calnorth	—	—	20
600	Can Oil Lands	310	305	305
666	Can Admiral	—	—	45
4126	Can Collieries	11¼	10½	10¾
1900	Can Atlantic	615	600	605
1900	Can Decalta	—	—	68
17285	Can Devonian	199	190	195
750	Can Homestead	205	200	200
200	Can Oil	—	—	21½
19900	Can Pipeline	225	215	215
26900	Central Leduc	250	225	236
4000	Chamberlain	28	27	28
4400	Charter Oils	163	160	160
200	Commonwealth	—	—	410
1500	Cons Allanbee	16½	16	16
500	Cons Cordasun	—	—	25
1900	Cons Micmac	—	—	285
4100	Cons Peak	13½	13	13
24830	Del Rio	180	170	171
6300	Devon Leduc	150	135	144
1800	Dome Western	550	540	540
3180	Fargo Oil	235	220	225
3150	Federated Pete	505	490	490
8500	Gas Explrtn	86½	80	81
56610	Great S Grass	330	293	—
2000	High Crest	—	—	18
200	Hi Tower	—	—	5¾
575	Home Oil	995	975	975
1010	Inter Prov Pipe	30	29¾	29¾
1200	Jasper	165	168	165
3040	Jupiter	285	273	285
6300	Krow	131	130	130
3625	Liberal	330	315	325
4500	Marigold	—	—	32
300	Merrill Pete	875	845	845
580	Mid Continent	—	—	46
200	National	—	—	170
11400	New Bristol	135	128	130
1350	New Superior	264	255	260
7000	Norpax	28	26	27
625	North Star	17⅝	17¼	17½
900	Okalta	147	145	145
2165	Pacific Pete	11⅞	11½	11¾
3600	Pan Western	27½	27	27
305	Peace River	825	815	815
2150	Peruvian Oil	299	291	295
2500	Petrol O & G	43	42½	42½
2000	Ponder	93	92	92
5033	Rio Prado	52	48	49
2500	Roxana	11¼	10½	10½
175	Royalite	—	—	11½
2300	Sapphire	430	425	430
3200	Scurry	187	182	182
3300	Security Free	250	240	244
1800	Spooner	18½	18¼	18½
1433	Stanwell	—	—	62
33	Trans Empire	—	—	80
5200	Trans Era	36	35	35½
	Triad	610	600	605
11625	United	149	140	141
3600	Wstrn Lsholds	660	650	660
2800	Wilrich	64	62½	62½
26600	Yankee Cnck	27	25	26

GRAIN

WINNIPEG

WINNIPEG (CP)—Prices were irregular in quiet trading.

A modest expansion of the export interest in barley was the only trading feature. Price lots went to the U.K. and the continent, involving a total of about 300,000 bushels.

Domestic shippers purchased oats and barley. Flax trade disclosed some hedging and some seaboard orders. Rye followed the U.S. trend.

Lakehead prices for the top grades of Class Two, IWA and domestic wheat were unchanged.

	Open	High	Low	Close
Oats—				
July	83⅞	84	83⅝	83⅞
October	76⅝	76¾	76½	76½
December	72¾	72¾	72⅝	72⅝
Rye—				
July	104⅛	104⅛	102⅝	102⅞
October	106⅝	106⅝	103⅝	105⅝
December	—	—	—	106¾
Barley—				
July	105¼	105⅜	105	105⅛
October	102	102¼	101⅝	101⅞
December	98	98⅜	97⅞	97⅞
Flaxseed—				
July	354½	356¾	352¾	352¾
October	322½	325	321¾	321¾
December	308¼	308¼	305	305

Cash Grain Close

Oats—No. 2 cw 91⅛.
Barley—No. 3 cw, 6 row 106⅝.
Rye—No. 2 cw 101⅞, track 102¼.
Flax—No. 2 cw 359¾, track 352¾.

CHICAGO

CHICAGO (AP) — Grains held fairly steady most of the session. Then toward the close rye gave ground rapidly.

Wheat was helped by persistent demand by mills for new grain in the southwestern U.S.

Wheat finished ⅜-½ cents lower, July 1.97¾-1.98, Corn off ⅝-1¼, July 1.41½-⅝. Oats ⅜ higher to ⅛ lower, July 86⅛. Rye 1½-1¾ cents down, July 1.04¾. Soybeans were unchanged to ½ cent higher, July 2.42½-¾.

	Open	High	Low	Close
Wheat—				
July	198⅝	198¾	197¾	197¾
September	199⅝	200	198⅞	199¼
December	202¼	202½	201⅝	201½
Corn—				
July	142⅝	142⅝	141½	141½
September	141⅝	141⅝	140½	140½
December	134⅝	134⅝	133¼	133⅜
Oats—				
July	66⅛	66¾	66	66⅝
September	65⅞	66⅜	65⅝	66
December	68½	68¾	68	68¼
Rye—				
July	106	106⅝	104⅛	104⅝
September	109½	109½	106¾	107⅝
December	112¼	112½	110	110⅝
Soybeans—				
July	242¼	243¾	242	242½
September	229¾	230¼	228¾	229¾
November	228½	228¾	227	228¼

INVESTMENT FUNDS

	Bid	Asked
Balance Mutual	505	555
Can. Invest. Fund	850	933
Commonwealth Intern.	744	818
Corporate Investors	822	893
Grouped Income	723	788
Investors Mutual	921	995
Beverage of Canada	538	591
Mutual Accumulation Fund	599	646
Mutual Income Fund	502	545
All Canadian Compound	443	482
All Canadian Dividend	434	472
Diversified Securities B	385	415
Trans Canada A	2500	—
Do B	2700	—
Do C	550	590

DIVIDENDS

Dominion Tar and Chemical, 10 cents, payable Nov. 1; record Oct. 1; xd Sept. 29.

Premier Trust, $1, payable July 1; record June 17; xd June 15.

Commonwealth International, 5 cents, payable July 15; record June 30; xd June 28.

Anglo-Huronian, 25 cents, payable July 28; record June 24; xd June 22.

Biltmore Hats, 10 cents, payable July 15; record June 17; xd June 15.

Peoples Credit Jewelers, preferred $3, payable June 30; record June 15; xd June 13.

Switson Ind., 5 cents, payable June 30; record June 17; xd June 15.

Aluminium Hits 104 1-2

TORONTO (CP) — Industrials touched another record index high in active afternoon trading at the stock exchange today.

Most gains ranged to $2 though some issues went higher.

Papers showed exceptional strength among industrial components. Great Lakes Paper climbed 2½, International Paper 2¼, Price Bros. 2, and Eddy Paper and Minnesota and Ontario Paper 1 each.

Aluminium shot up 4¾ to a 1955 high of 104½ and General Dynamics 2¼. Algoma gained 1½, Hinde and Dauche 1¾ and Canadian Car 1⅛ and Canadian Car A 1.

Changes were small in other major sections though most issues managed comparatively small gains.

Noranda led most base metals up, climbing ⅝ to a high of 54¼.

Great Sweet Grass continued its recent climb in western oil stocks but Fargo and Home Oil eased.

Rayrock was out in front among uraniums, climbing 45 to $4.85 on 300,000 shares.

NEW YORK (CP) — An advance in the stock market today achieved only modest size in the late afternoon.

Demand centred to a large extent in steels, aluminums, aircrafts and a sizable list of individual issues. Railroads and utilities were a drag on the market.

The rise carried prices up around 3 points with some sharp gains beyond that limit. Losses went to around a point.

Among Canadian issues, International Nickel was up ⅜ and Canadian Pacific

DICK TRACY

NANCY

BUZ SAWYER

DOTTY

MARK TRAIL

BUGS BUNNY

ALLEY OOP

ORPHAN ANNIE

KING AROO

LONG SAM

OUT OUR WAY

BOARDING HOUSE

MARTHA WAYNE

AROUND HOME

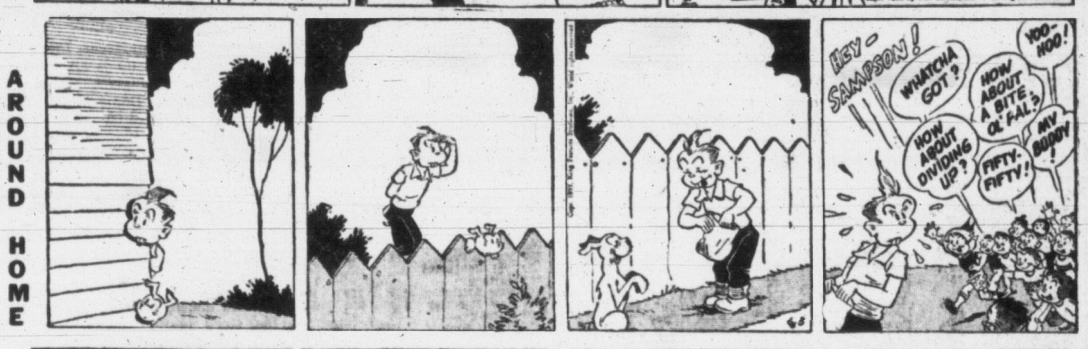

PENNY

BOY SCOUT ACTIVITIES

By FREEMAN KING

District Notes. The final meeting of the Scouters' Council will be held Thursday. Members will meet at Headquarters and proceed to Millstream, Langford, for an out-door session.

Grading of patrols taking part in the recent Camporee will be announced soon.

It is planned to run a pre-Jamboree camp early in July for those attending the World Jamboree in Eastern Canada. Scouts going to the big show are reminded balance of the fees must be in Provincial Headquarters by June 15.

★ ★ ★

Sidney Group. "B" Pack met at Akela Norah Cook's home, making "lairs" and practising for the forthcoming rally. District Cubmaster Winnie Bennett invested Elinor Coward as a Leader. Wednesday evening Cub and Scout mothers will meet at the home of Mrs. D. Butler, Dencross Terrace.

★ ★ ★

Saanichton Group. The Pack has taken on several new chums and members are looking forward to the stunts and displays to be held June 25 at the Saanichton Fairgrounds.

★ ★ ★

Baptist Emmanuel Group. Garry Haryman received his First Year Star and Leslie Laronde his Second Year, both presented by District Cubmaster Harry Ward.

★ ★ ★

Colwood Group. Stan Owen received his Warrant from Martin Dawson, assistant district commissioner. Mrs. Gladys Owen was invested as a leader.

★ ★ ★

Gorge Vale Group. Wilfred Klingsatt received his Grade "C" Cord and his Bushman's Thong and Steven White and Reginald Edwards their Grade "A" Cords.

★ ★ ★

Third Victoria Group. District Scoutmaster George Bennett took the meeting of the troop in the absence of the Scoutmaster. Patrol Leader Barry Bennett received his Weaver's Badge and his Grade "C" Gold Cord. The Pack entertained Windsor Park "B" pack on Tuesday evening. Stunts, games and a camp-fire were held.

The group committee completed plans for the International Bazaar which will be held on Saturday commencing at 2.30 p.m. Arrangements were also made for the annual Scout and Cub Camp.

★ ★ ★

Windsor Park Group—A ball game between "A" and "B" packs resulted in a win for the latter, 17 to 9. Their will be a return match.

★ ★ ★

Parksville District—R. Ken Jordan, provincial executive commissioner reviewed plans for the World Jamboree at a recent meeting with the committee.

★ ★ ★

Comox—Wolf Cubs Tony Collis and Jimmy Westwell went on to the troop at a "going-up ceremony." They were welcomed by Scout Master F. Summerville. The troop went for a week-end hike to Seal Bay, cooking and making camp over night.

★ ★ ★

Youbou Camp—Jim Mackie and Ray Hutchinson went for their 24-hour journey to complete their first class tests.

★ ★ ★

Honeymoon Bay Group—Scouts from Lake Cowichan, Honeymoon Bay and Caycuse held a miniature camporee at Gordon Bay, where pioneer projects were carried out.

A delicious treat after you eat.. chewing aids digestion while the flavour sweetens your breath!
WRIGLEY'S SPEARMINT CHEWING GUM
Enjoy chewing Wrigley's Spearmint every day!

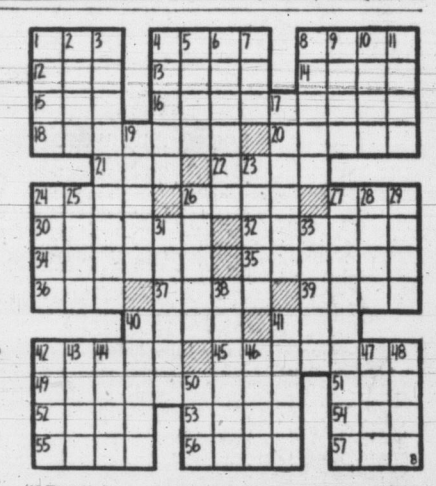

ACROSS
1 Greedy animal
4 Food fish
8 Leopard's mark
12 Frozen water
13 Bread spread
14 Bees' home
15 Peruse
16 Drugs for malaria
18 Firedog
20 Concerning
21 Augment
22 Dove's home
24 Land measure
26 In this place
27 Pronoun
30 Salad fruit
32 Cheers
34 Egg dish
35 State
36 Footlike part
37 Heavy metal
39 Geological incline
40 Handled
41 Aspiring doctor (slang)
42 Used snow runners
45 Divine three
49 Illegal entry
51 Age
52 Existed
53 Region
54 Knight's title
55 Indian weights
56 Network
57 Weight measure

DOWN
1 Measure of type
2 Sacred image
3 French police
4 Piece of wood
5 Singing voice
6 Spiritualist meeting
7 Weep
8 Glow
9 Evergreen
10 Bake chamber
11 Try
17 Badgerlike animals
19 Perfect
23 Mountain nymph
24 Upon
25 Arrive
26 Transient residence
27 Firmest
28 Group of cattle
29 Italian city
31 Skunklike animal
33 Pale
38 Dress
40 Cryptogamic plants
41 Talking bird
42 Brothers or sisters
43 Leg joint
44 Passage in the brain
46 Fish eggs
47 Group of three
48 Woolen thread
50 United States' Uncle

Answer to Previous Puzzle

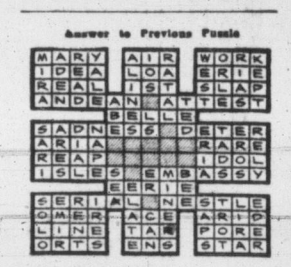

HOME GARDEN

By HILDA BEASTALL

Fragrant Garden Pinks Provide Lasting Beauty

Any sunny garden which is not unduly acid in soil will grow a dozen or more kinds of the fragrant garden pinks.

Hilda

The genus dianthus contributes fragrance in a greater or lesser degree through many species which produce flowers from early June right until severe frost.

An added attraction to the delightful form, perfume and colors of the dianthus is the evergreen character of most of the species.

In Dianthus plumarius, the garden or border pink, the small leaves are a silvery grey, while those of D. deltoides are green, except in the variety superba which has dark reddish leaves. The flowers of the plumerius group may be single or double, with or without dark zones, and range from white through pink to crimson. The deltoides group has tiny single flowers in great profusion over a long period, in white, pink and crimson, each color true from seed.

CARNATIONS

Carnations belong to the genus dianthus also, and carry the flowering season from late summer to severe frost. There are many named varieties which can only be raised from cuttings, but seed of Grenadin or Malmaison carnations will give many good plants for the garden. Any poor colors or forms should be discarded.

Seed of any of these dianthus may be sown now, either in small boxes, or in prepared rows outdoors or in a cold frame. Moisture and some shade during the seedling stage will be needed.

When set out into flowering position in the early fall, full sun is essential, and sloping ground or rock banks are ideal. All kinds mentioned are of a perennial nature, blooming each year.

Chinese Group — The Cub Pack went for a day's ramble Sunday to Munns Road, practising lair building and staging a treasure hunt. A rare plant, the cancer root was found in a session of wildflower collecting.

The troop held a special knotting evening. Pioneer Badges were presented to Patrol Leaders Ernie Quan, Sherman Quan, Daniel Quan and Gerry Lee. Some of the Scouts went on their cyclist test during the week.

In early ages, the deaf were regarded as idiots and killed out of hand, according to the Encyclopedia Britannica.

Stratford Festival Seats Still Vacant

STRATFORD, Ont. (CP)—Stratford Shakespearean Festival officials said Tuesday they still have seats vacant for all but 13 of the 72 performances scheduled from June 27 to Aug. 27. At other ticket agencies in Ontario and the United States tickets for all performances are still available.

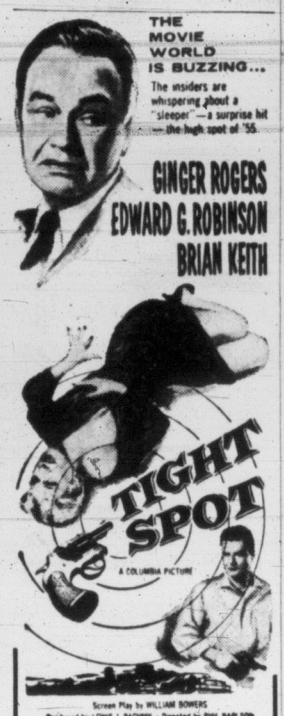

Screen Play by WILLIAM BOWERS
Produced by LEWIS J. RACHMIL • Directed by PHIL KARLSON
TODAY at 1.02, 3.09, 5.16, 7.23, 9.30
ODEON

16TH TERM—James C. Petrillo was nominated without opposition Tuesday to his 16th one-year term as president of the American Federation of Musicians (AFL).

To keep a mixed green salad crisp, place a saucer upside down in the bowl before filling with salad. Moisture from the dressing will flow underneath, leaving the salad fresh and crisp.

USED CAR?
WILSON MOTORS!
Yates at Quadra

Dick Haymes Ready to Fix 'Past Mistakes'

Starts New Try For U.S. Citizenship

HOLLYWOOD (UP)—Singer Dick Haymes announced Tuesday he will file for U.S. citizenship "because I want to correct the mistakes of the past" and erase a "slacker" stigma against his name.

Haymes, encouraged by last week's decision that he was not deportable, will fly to Reno today to file in Washoe County, his legal residence.

The singer established his Nevada residence last year when he and Rita Hayworth lived in seclusion at a Lake Tahoe cabin to avoid publicity.

"I want to be an American citizen more than anyone ever wanted anything," the crooner said. "As long as the deportation thing was hanging over my head I thought it would be presumptuous for me to apply."

"But now I feel I have a good chance to become a citizen," he said. "The department of justice can either okay or oppose the petition on the basis of a claim I made for military exemption because of my alien status during the war."

Haymes, a citizen of Argentina, said he also wanted to clear his name.

"I tried to get into the service twice. Both times I was classified 4-F because of a heart condition.

"I took the alien exemption because of a family crisis in 1944. My wife then (Joanne Dru) had a terrible time with the birth of our second child and I felt I should be with her. When the emergency was over, I withdrew the deferment."

The 36-year-old singer-actor said that until 1952 he was barred from citizenship automatically for exempting himself from the draft as an alien. However, he added, the law was changed in 1952 to read that the exemption had to be the reason for non-service to bar anyone from citizenship.

"It was the 4-F classification, not the exemption, that kept me out of service," Haymes said.

YOU'LL BE PARALYZED WITH FEAR
By An Incredible Spectacle Man Has Never Seen Before!

STARTS Tomorrow PLAZA
• Added Action
Rimmed By Terror
"Thunder Pass"
Starring
DANE CLARK
DOROTHY PATRICK
ANDY DEVINE
—with—
RAYMOND BURR
JOHN CARRADINE
ENDS TODAY!
"STARS OF THE RUSSIAN BALLET"
At 3.00, 6.20, 9.35 — Regular Prices!

JUST ONE TROUBLE for John Payne in "Hell's Island" now showing at the Capitol Theatre is ruthless killer Francis L. Sullivan. Payne, ensnared in a danger-loaded search for a stolen ruby, also contends with lovely but treacherous Mary Murphy in Paramount's Vistavision, Technicolor shocker set on a primitive isle.

TWO for the SHOW

By PHIL LEE

AA (Oscar Class)
A (Don't Miss)
BB (Worthwhile)
B (For Rainy Days
C (To put in time)

(BB) "TIGHT SPOT" (Odeon)—At first sight Columbia Studio's "Tight Spot" appears to be an extremely tight fit for veteran thespian Ginger Rogers. Strangely enough, however, as the story unfolds, the fit turns out to be an uncommonly good one.

This original feeling, of course, may stem from being accustomed to seeing Miss Rogers in lighter, fluffier roles, such as those she shared with dancing master Fred Astaire in days gone by, or in sophisticated, grown-up roles of comedy nature in later years. Not since she won an Academy Award for her memorable "Kitty Foyle" has she had a chewier part. Nor can we remember her in such an off-beat effort before.

In "Tight Spot" Miss Rogers plays a tough, swaggering inmate of a woman's prison who has been transferred to a plush hotel at the request of Edward G. Robinson, district attorney. There, under the bribe of good meals and reduced sentence, DA Robinson attempts to cajole her into turning state evidence against crime boss Lorne Greene.

The plot's speed quickens, of course, when Greene hears of the threat to his United States citizenship. He dispatches trigger-men up the hotel's fire escapes to exterminate the witness. In the shooting, however, they accidentally kill Miss Rogers' woman guardian in spite of the eagle eye of detective Brian Keith.

More than this we cannot say for fear of ruining the suspense for you.

It is suffice to say that Miss Rogers as the breezy, fast-quipping girl who has "gone wrong" is excellent. She charges pheasant under glass to the taxpayer with the same abandon she rolls around the hotel room in her slip, looking about as cheap and trollopy as possible. All the while she is ridiculing the idea that she "owes a debt to society" for exposing Greene for the killer and crime-dealer he is.

Only the plot—well hackneyed by the years—prevents "Tight Spot" from receiving a higher rating. At that it makes interesting viewing.

B.C. Minister Plans to Fight Delinquency Fine

VANCOUVER (CP)—A 28-year-old Baptist minister from Princeton said Tuesday he would appeal his conviction on charges of contributing to juvenile delinquency.

The charges against Niels Nielsen arose from his association with a 15-year-old girl.

He was convicted after pleading guilty to charges of "keeping her out late at night and kissing and hugging her."

A $50 fine, imposed as sentence, was paid.

Nielsen admitted he sometimes kissed the girl goodnight, but said he wishes to marry her when she reaches a proper age.

The case will be heard at a later date in Supreme Court here.

Vancouver Art Gallery Has $2,601 Deficit

VANCOUVER (BUP) — Thomas Ingledow was relected president of the Vancouver Art Gallery at its 24th annual meeting Tuesday night.

All other officers also were re-elected.

The gallery reported a $2,601.82 deficit, and a declining membership. A membership drive will take place this year.

The gallery arranged 36 exhibitions last year.

Rank Signs Agreement With Republic Films

TORONTO (CP)—All major movies produced by Republic Pictures Corporation of America will be distributed throughout Canada by the J. Arthur Rank Organization under a long-term agreement signed by the two companies in Toronto Tuesday.

IN LONG JOHN SILVER

Davy You-Know-Who May Have TV Rival

By BOB THOMAS

HOLLYWOOD (AP) — Robert Newton has tossed Long John Silver's crutch away after playing the crusty old pirate in Australia for a year.

The British actor has returned to his Hollywood home after completing one of the most interesting film projects in recent years—a daring venture which could provide him with a hefty annuity.

Newton told about the deal between rehearsals for his first acting engagement since his return—"The Suspect" on NBC's Video Theatre.

TV SHOWS IN COLOR

"First of all, we made the feature version of 'Long John Silver' in Cinemascope and color," he said. "After we finished that we made 26 half-hour TV shows, also in color.

"It was really a pioneering project. When we first arrived in Sydney there was nothing but a large, barn-like building for a studio. We brought all our equipment from Hollywood.

"After we finished the feature, we did one TV show a week for 26 weeks. I think I had only one Sunday off. It was hard work, but it was worth it. The results were spectacular. The air is so clear down there and the scenery, especially the surf, is spectacular. And we shot it for half what it would have cost here.

"We picked up the rest of our actors in Australia, and they were excellent. The technicians were good, too — not experienced but eager to learn.

"You get the impression that the Australian film makers are looking for a leader. There is no real industry, just a few independents. But there is a tremendous potential there."

ANOTHER D. CROCKETT?

Newton is hoping that the year's investment of time and labor will pay off for him. Negotiations now are under way for a network release of the 26 shows. The plan is to show them first in black and white, then in color, then release them for regional showings.

If Long John catches on with the kids, a la Davy you-know-who, 13 more films will be made here. The series would be exploited as was Davy what's-his-name, with merchandise, songs, books, etc.

On the chance that the character will prove popular, the feature version of "long John Silver" has been held back from release. It will be shown after the TV series has had some exposure.

O.C. CRICKET

LONDON (Reuters) — Rain prevented play Tuesday in the following five first-class cricket matches which were abandoned as draws:

South African Tourists 154 and 232 for 4, Lancashire 201.
Leicestershire 215, Derbyshire 215 for 5.
Cambridge University 235 for 9 declared and 181 for 7, Free Foresters 132.
Kent 290 and 13 for 0, Nottinghamshire 339.
Northamptonshire 149 and 77 for 4, Warwickshire 291 for 7 declared.

Other scores:
Surrey 85 and 261 for 7 declared, Yorkshire 131 and 174. Surrey won by 41 runs.
Essex 209 for 9 declared and 139 for 2 declared, Glamorgan 208 and 15 for 4. Match drawn.
Gloucestershire 180 and 142 for 6 declared, Hampshire 109 and 123 for 3. Match drawn.
Somerset 189 and 220, Sussex 189 and 170. Somerset won by 50 runs.

STAR-STUDDED DESERT INN GREETS COWARD

LAS VEGAS, Nev. (AP)—Noel Coward opened his four-week stint at the Desert Inn Tuesday night before a celebrity studded audience including Judy Garland. It was the British writer and entertainer's first United States night club appearance. He sang his way through two shows for the beginning of what was described as a $40,000-a-week engagement.

STARTS TODAY!
7 GREAT STARS IN A GREAT MOTION PICTURE

Print by TECHNICOLOR
Clifton WEBB • June ALLYSON • Van HEFLIN • Lauren BACALL
Fred MacMURRAY • Arlene DAHL • Cornel WILDE
CINEMASCOPE
SPECIAL Hear THE FOUR ACES Sing the hit song in the picture, "IT'S A WOMAN'S WORLD"
PLUS A Delightful Added Feature
"CONQUEST OF WINGS"
Filmed in Gorgeous Color
Atlas A FAMOUS PLAYERS THEATRE

STARTS FRIDAY!
NOW IN ITS 7TH WEEK IN VANCOUVER!
"The year's funniest film!" — Life Magazine

Dominion A FAMOUS PLAYERS THEATRE

FOR LAUGHTER... FOR FAMILY FUN... FOR SHEER ENJOYMENT
"A HIT!" —Life Magazine

NOW SHOWING
"LITTLE FUGITIVE"
At 1.43, 3.42, 5.41, 7.40, 9.40
Dominion A FAMOUS PLAYERS THEATRE

NOTE! Owing to the stage presentation of Roberta Peters at this theatre today, "The Prodigal"
STARTS TOMORROW
AGAIN CINEMASCOPE and COLOR!
THE PRODIGAL

Starring LANA TURNER • EDMUND PURDOM • LOUIS CALHERN
Royal A FAMOUS PLAYERS THEATRE
Adult Entertainment Only!
Extra! Times-Warner News
Usual CinemaScope Prices
Doors 1 p.m.—Feature 1.07, 3.09, 5.11, 7.13, 9.20

FAMOUS ARTISTS LTD.
ROYAL—Tonight at 8.30
ROBERTA PETERS
COLORATURA SENSATION

★ OPERA
★ CONCERTS
★ RADIO
★ TELEVISION
★ FILMS
"Delightful" N.Y. TIMES
"Superb" LIFE MAGAZINE
"Spellbinding" N.Y. DAILY NEWS
Tickets at Kent's Music Store
Until 7 p.m. After 7 p.m. at Theatre
742 Fort St. — 4-2941
$4.05, $3.45, $2.90, $2.30, $1.75
Including Tax

VISTAVISION MOTION PICTURE HIGH-FIDELITY
CAPITOL A Famous Players Theatre
STARTS TODAY!
BRINGING YOU NEW THRILLS AND ADVENTURE!
TROPIC INFERNO OF LOVE AND HATE COMES TO YOU FROM
Regular Prices

Love, hate and adventure amidst the full fury of the tropics!
Feat. 1.37 3.36 5.35 7.34 9.36
HELL'S ISLAND
A tropic adventure with all the fury and unrestrained violence of its primitive background!
ADULT ENTERTAINMENT ONLY!

"To a dame like her... love is also a weapon!"
COLOR BY TECHNICOLOR

ADDED
Vista Vision Visits Mexico
News and Cartoon
HELL'S ISLAND
JOHN PAYNE • MARY MURPHY
40¢

FLY CPA'S
NEW POLAR ROUTE
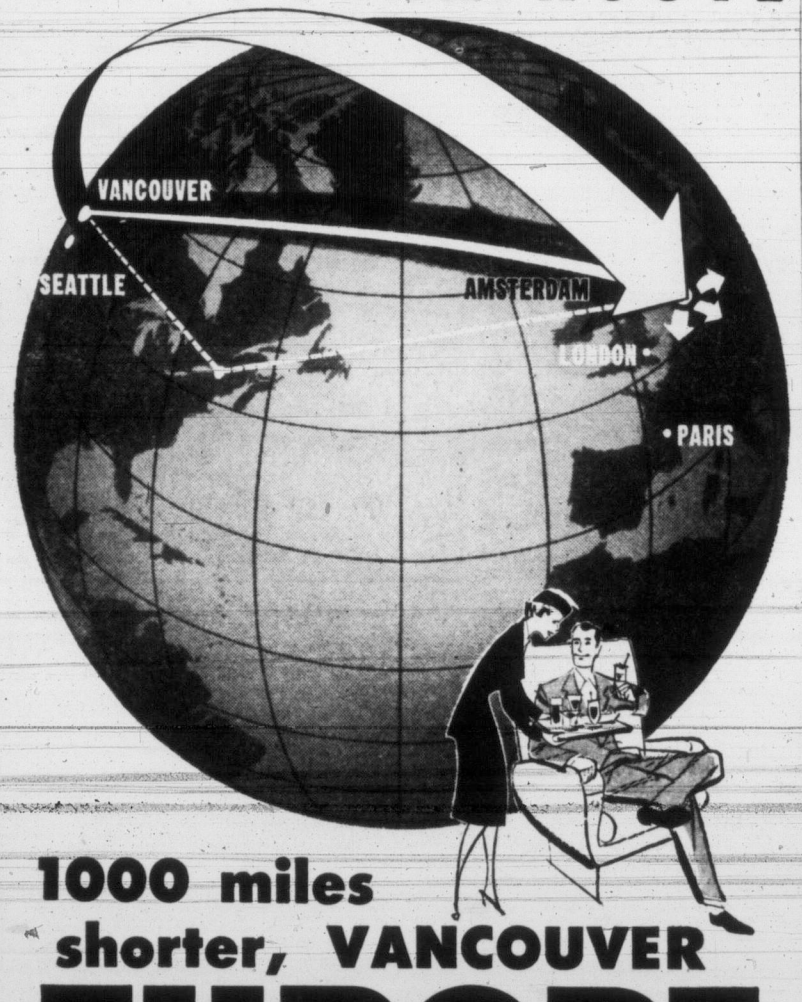

1000 miles shorter, VANCOUVER
EUROPE
Just one stop . . . only 18 hours! Canadian Pacific's smooth-flying Polar route brings the Continent to your door.
You fly Vancouver direct to Amsterdam—hub of all Europe. No en route stopovers—London, Paris just minutes beyond. Your own deep Loungeaire chair *all the way*.
World-famous hospitality as you go. Enjoy superb service, fabulous foods, rare wines . . . air-conditioned warmth in your spacious Super DC-6B cabin as you cruise over the lands of the midnight sun.
Choose either luxury first class or thrifty tourist services. Book early . . . book now!
See your Travel Agent.
Canadian Pacific AIRLINES
FASTEST TO 5 CONTINENTS AND 65 COMMUNITIES IN CANADA

GEM THEATRE SIDNEY
TONIGHT AT 7.45
"JULIUS CAESAR"
Shakespeare's Great Dramatic Classic
Starring
MARLON BRANDO - JAMES MASON
LOUIS CALHERN - GREER GARSON
DEBORAH KERR
Free Pass Tonight to Holders of Programs Ending in 07

NOW SHOWING
'THE PARIS EXPRESS'
British Suspense Drama
In Technicolor
Featuring
CLAUDE RAINS
MARIUS GORING - MARTA TOREN
Filmed in Holland and Paris
Selected Short Subjects Including
"GONE FISHIN'"
Featurette in Color
Complete Program 6.45 - 8.47
Feature Starts 7.32 - 9.34
"SO THIS IS LOVE"
STARTS TOMORROW!
OAK BAY
Temple of Refined Entertainment and Education

ENDS TODAY!
DOUBLE FEATURE PROGRAM
All In Technicolor
"Men of the Fighting Lady"
Year's Most Unusual Drama
Starring
VAN JOHNSON - WALTER PIDGEON
LOUIS CALHERN - KEENAN WYNN
Feature Times 6.50 and 9.40
"Valley of the Kings"
Starring
Robert Taylor - Eleanor Parker
Photographed in the Shadows of the Pyramids
Feature Time 8.20
Where Sound Sounds Better! FOX A Picture That Pleases!
HILLSIDE AND QUADRA
PLENTY OF PARKING SPACE
STARTING TOMORROW!
"Hit the Deck"
In CinemaScope

CLUB Tango
Dinner, Dancing, Orchestra
Mon. to Sat., 6 to 12
Table Reservations 2-0222

KNOTTY PINE
SPECIAL
Chicken Duckling
Baked Pheasant
Rainbow Trout
Winnipeg Gold-Eye
and
Steak
Open Noon to 10 p.m.
Call 8-1831

Thursday Special
"Buy a WOOD Used Car—Get the Best"
$2195
'52 CHRYSLER-WINDSOR SEDAN
Heater and Whitewalls
at Wood Motors

FREE delivery
bottled BEER
Phone 4-4179
6
25c PER DOZEN PAID FOR EMPTIES. PLEASE HAVE THEM READY WHEN THE DRIVER CALLS.
This advertisement is not published or displayed by the Liquor Control Board or by the Government of British Columbia.

Tillicum OUTDOOR
NOW 50¢
JOAN CRAWFORD S. HAYDEN
"JOHNNY GUITAR"
Trucolor
CARTOON and SHORTS
Gates Open at 7.30
Two Free Admissions Tonight (Subject to Amusement Tax) If Your Car Licence Ends in 95
Free Every Thursday 50 Gallons B.A. Gas and Cash Prize

Always Changing!
Every season brings fresh glory to this loveliest of gardens. See the magic of night lighting!
Restaurant Hours: 11 a.m. to 5 p.m. Daily
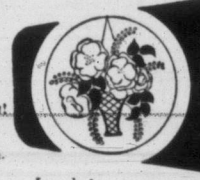
Always Lovely!
Visiting Hours: 9 a.m. to 11 p.m. Daily
VISIT The world famous Butchart Gardens

JOIN IN THE FUN
OPENING NEXT TUESDAY—VICTORIA MEMORIAL ARENA
WESTERN CANADIAN SPORTSMEN'S SHOW
VACATION, BOAT & TRAILER
Over $1,000,000 of Exhibits
Fishing Tackle, Guns, Boats, Motors, Sports Cars, Trailers, Everything for the Great Outdoors.
★ GIGANTIC STAGE AND WATER REVUE
● Bob O'Laughlin and his trained hunting dogs.
● Capt. Guy Leslie and his trained California seals
● Patsy Hubbard, ladies' fly casting champion
● Plus 14 Big American Acts
★ THOUSANDS OF EXHIBITS
★ 600 FIGHTING TROUT
Tues. to Sat., June 14 to 18 incl.—Doors Open 6 p.m.—Shows Nightly 8.15 p.m.—Special Sat. Matinee 3.15 p.m.—General Admission: Adults 75c, Children 25c, Reserved Centre Sections, Adults $1.25, Children 75c. Box Office Now Open at Arena—Mail Orders Accepted

FASTER RESULTS
LOWER COSTS

TELEPHONE 2-3131

TIMES WANT ADS
SERVE YOU BETTER

Published every afternoon except Sunday by Times Publishers Ltd., 2631 Douglas Street, Victoria, B.C.
Subscription rates: Daily by carrier, city (Greater Victoria), $1.50 per month. Daily by carrier (suburban and all other), $1.25 per month. Single copy sales price, 7 cents daily; 10 cents Saturday. Mail rates: Wherever carrier service is maintained in suburban and all other, $1.25 per month. Canada, Great Britain, Yukon Territory, one year $13.00; six months $7.00; three months $3.50; less than three months $1.25 per month. Saturday (Week-End Edition), one year $5.00; United States $1.25 per month. Other foreign countries $2.00 per month.
Authorized as second-class mail, Post Office Department, Ottawa.

CLASSIFIED RATES

14c per line per day. 38c per line per three days. 73½c per line for six days. $3.12 per line for the month (26 days). Above rates apply to consecutive insertion. Minimum advertisement, two lines only. Contract rates on application.

Marriages, In Memoriam Notices, Cards of Thanks not exceeding 12 lines, $1.50 per insertion. Each additional line 14c daily.

Deaths, Funeral Notices not exceeding 12 lines, $1.50 first insertion and $1.00 subsequent insertions. Each additional line 14c daily.

In the event of an error occurring the liability of the Victoria Daily Times shall not exceed the charge for the space actually occupied by the item in question.

TERMS OF PUBLICATION

The Victoria Press Ltd. shall not be liable for non-insertion of any advertisement beyond the amount paid for such advertisement.

All claims of error in publication shall be made within 12 hours thereafter and if not so made shall not be considered. No claim will be allowed for more than one incorrect insertion nor for errors not affecting the value of the advertisement.
All advertising copy will be subject to the approval of Victoria Press Ltd., who reserve the right in its sole discretion to classify, reject or insert copy furnished.

Eastern Canada representative, W. H. Austin & Co., 18 Toronto Street, Toronto, Ont.
United States representative, Cresmer & Woodward, Canadian Division.

Replies to private box numbers may only be obtained from the downtown office of Victoria Press Ltd. at 1215 Broad Street.

VITAL STATISTICS

1 BIRTHS

PLAYER—Flying Officer and Mrs. Frank Player (nee Sylvia Welsh) are happy to announce the birth of a baby daughter at Ottawa Civic Hospital on June 5, 1955. Weight 7 lbs. 2 ozs. Both doing well.

APPLEBY—Born to Mr. and Mrs. K. T. Appleby, 132 Dallas Road, Victoria, B.C., at the Royal Jubilee Hospital on June 2, 1954, a son, David Ross. A brother for Steve.

EVERSON—Born to Mr. and Mrs. Jack Everson (nee Velma Matthews), 126 Ontario Street, Victoria, B.C., at St. Joseph's Hospital on June 6, 1955, a daughter, Rita Lynn, 7 lbs. Thanks to Dr. Ruskin and hospital staff.

LEONARD—Born to Mr. and Mrs. O. Leonard, 2201 Chambers Street, Victoria, B.C., at St. Joseph's Hospital on June 4, 1955, a son, Ken. Thanks to Dr. R. S. Conn.

2 ENGAGEMENTS

PAYTE-VOGT—Mr. and Mrs. S. Payte, 2383 Heron Street, announce the engagement of their younger daughter, Dorothy Jean, of Chilliwack, to Mr. Victor H. Vogt, second son of Mrs. Katherina Vogt, of Vancouver. The wedding will take place on July 2, 1955, at the home of the bride's parents.

FRICKER-CHARMAN — Mr. and Mrs. E. H. Booth, 359 Kerr Avenue announce the engagement of their eldest daughter, Barbara Faye Fricker, to Mr. David Fred William Charman of Kelowna, only son of Mr. and Mrs. G. W. Charman of 725 Courtney Street. The ceremony will take place at Centennial United Church on Saturday, July 2, at 7.30 p.m., Rev. William Allan officiating.

4 DEATHS

PRICE — In Victoria, on June 7, 1955, John Price, aged 74 years, of 3993 Shelbourne Street, a resident here since 1912. He is survived by his wife, Helen; three sons, Herbert of Seattle, John and Thomas of Victoria; seven grandchildren; also a sister and two brothers in England.
Funeral arrangements will be announced later by McCall Bros.

6 IN MEMORIAM

GRIMSTON—In loving memory of our dear son and brother, Jack, who passed away June 8, 1953.
We often sit and think of him
when we are all alone,
For memory is the only friend
that grief can call its own.
Like ivy on the withered oak,
when all other things decay,
Our love for him will still keep
green and never fade away.
—Ever remembered by Mum, Dad, sister Francie and family.

HAYWARD—In loving memory of dear Jack, a devoted husband, father and poppa, who fell asleep suddenly June 8, 1949.
In memory we see him, just one
year ago,
As long as we live we will cherish
his name.
Deep in our hearts he is with us
yet,
We loved him too dearly to ever
forget.
A leaf in the book of memories
is gently turned today.
—Lovingly remembered by his wife, Maud; also Alf and Gene, Gordon and Vera, and granddaughters Heather, Diane and Juanita.

7 FUNERAL DIRECTORS

Sands Mortuary Ltd.
QUADRA AND NORTH PARK STS.
Victoria, B.C. 3-7511
"The Memorial Chapel of Chimes"
Sands Funeral Chapel
FOURTH STREET
SIDNEY, B.C. PHONE 416

Index for Times Want Ad Headings

	Classification No.		Classification No.		Classification No.
Acreage for Rent	62	Flats, Apartments to Rent, Furnished	40	Personal Loans	51
Acreage for Sale	61	Flats, Apartments Wanted, Furnished	41	Pets and Livestock	31
Acreage Wanted	63	Florists	8	Professional Services	20
Announcements	10	Fuel	27	Property for Sale	59
Articles for Sale	38	Funeral Directors	7	Property Wanted	60
Births	1	Halls, Stores and Offices to Rent	44	Rooms and Board	35
Boats and Marine—For Sale, Wanted	49	Hotels	14	Room and Board Wanted	36
Business Opportunities	54	Housekeeping Rooms to Rent, Furnished	38	Rooms to Rent, Furnished	37
Business Services	19	Housekeeping Rooms Wanted, Furnished	39	Situations Wanted, Male	17
Cards of Thanks	5	Houses to Rent, Furnished	42	Situations Wanted, Female	18
Cars for Sale	47	Houses Wanted to Rent	43	Summer Resorts	34-A
Cars and Trucks Wanted	48	Houses for Sale	57	Swapes	30
Coming Events	11	In Memoriam	6	Teachers Wanted	15
Cottages and Campsites	34-B	Listings Cancelled	56	Timber Brokers	53
Dancing	25	Lost and Found	12	Wanted Female Help	14
Deaths	4	Marriages	3	Wanted Male Help	13
Education	23	Miscellaneous to Rent	45	Wanted Miscellaneous	29
Engagements	2	Monumental Works	9	Wanted to Borrow	52
Exchange—Real Estate	55	Music	24	Wanted to Buy Houses	58
Farms for Rent	65	Personal	21	Wanted to Rent, Miscellaneous	48
Farms for Sale	64				
Farms Wanted	66				

THEY'LL DO IT EVERY TIME

By JIMMY HATLO

7 FUNERAL DIRECTORS

CHAPLIN'S FUNERAL CHAPEL
We invite you to ask of our convenient payment plan
980 Quadra Street 4-5512

Thomson Funeral Home
Est. 1911 Formerly of Winnipeg
George Peter Thomson
Jack L. Irving
1625 QUADRA ST. PHONE 4-2612

McCALL BROS.
"The Floral Funeral Chapel"
Meeting every requirement for graceful tribute in a modern setting.
1400 VANCOUVER STREET 4-2012

HAYWARD'S
B.C. FUNERAL CO. LTD.
ESTABLISHED 1867
734 BROUGHTON STREET 3-3614

9 MONUMENTAL WORKS

MORTIMER'S MONUMENTAL Works Ltd., 633 David St. Est. 1877. Monuments, markers, curbings, bronze plaques, marble, granite and stone for fireplaces, building construction etc. 3-6421.

STEWART MONUMENTAL WORKS Ltd., 1403 May Street. 4-3452. Curbings and markers a specialty. Night phones 3-8718, 2-1268.

VICTORIA MONUMENT LIMITED
"Memorials of Distinction"
3091 DOUGLAS ST. 2-5834

10 ANNOUNCEMENTS

MEET NEW FRIENDS IN VICTORIA. Join a course in modern ballroom and restaurant dancing now starting up. Learn to dance like people do in London, Paris, New York, etc., in a friendly atmosphere in new, delightful halls. More gentlemen are invited to join. Call 2-3311 or 3-6109.

WOODSWORTH HALL FOR RENT for business, parties, receptions; bright, cheerful hall, kitchen facilities, on ground floor. 721 Courtney, phone 2-0676, 3-2393.

PLUMBING
Repairs, alterations. Victoria Plumbing Co. Ltd., 1805 Cook St. 4-1553.

WILL THE PARTY WHO RESERVED June 9th for bridge party at the Glenshiel Lodge kindly phone 3-2631? Information lacking.

NO THIEF CAN STEAL WHAT IS read, marked and inwardly digested.
THE HAUNTED BOOKSHOP
845 Fort Street 2-1427

NOW YOU CAN GET BEAUTIFUL corner cabinets at Fahy's Antique Repair Shop, 608 Cormorant St.

BETTER TUITION FOR THE FEW
ROYAL BUSINESS COLLEGE
2509 Government Street 4-6016

FUR REPAIR SERVICE, REMODELING and repairs. Call and deliver. Paul, 205 Beach Drive. 2-3390.

FUR REMODELLING AND REPAIRING. Cold storage of your furs. Victoria Furs, 831 Fort. 3-8133.

THE BOOK EXCHANGE
Quadra at Pandora, also 311 Cook St. 11 to 7. 2-8714.

OPEN EVENINGS. PERFECT PERMANENTS for particular people. Hilda Beauty Shop, 3-0722.

HIGHEST CASH PRICES PAID for good used clothing. 2-2814.

TYRRELL'S BEAUTY SALON
609 Courtney Street Phone 3-6831

SHIP MODELS, PHOTOS. CORDOVA BAY PUBLIC BOWLING GREEN.

MARKET MORE MERCHANDISE for greater profits through classified ads. For an ad writer call 2-3131.

MOTHERS!
INQUIRE ABOUT HAVING YOUR BABY'S SHOES METALIZED AT
BIRKS
All jewellery and silverware, worn or damaged, is skilfully repaired or made over to your pleasure by BIRKS craftsmen.
One-year guarantee on watch repairs. Bring your diamond jewellery to us—we sell on consignment.
JEWELLERS — SILVERSMITHS
706 Yates Street Phone 2-4241

Contour Haircut
By Firth of Fort
This STYLED "Easy to Comb" Hair Cut, an investment in your most IMPORTANT accessory today — YOUR HAIR.
FIRTH OF FORT
(50 Years a Hairdresser)
635 Fort Street, Suites 9 and 10
No Appointments

Avalon Beauty Salon
(Upstairs Above Kresge's) 3-0522

11 COMING EVENTS

DANCE
at
Cadboro Bay Pavilion
To
Mark Lawrence Trio
Every Saturday
9 To 12 — $1.75 Per Couple
Reservations — 7-2201
Every Afternoon
Devonshire Cream, Teas

COUPLES, INTERESTED IN JOINING sun club for sunbathing, swimming, picnics or camping at private lake property, please write Post Office Box 1251, Victoria, B.C.

STRAWBERRY SOCIAL, WHITE Eagle Hall, 90 Dock, June 10. Music by Western Mountaineers. Admission $1, including supper. Dancing 9 till 1.

SPANISH DANCING
Summer classes for beginners now forming. Call 3-1643. Dance studios, 1012 Douglas.

BINGO TONIGHT, 8 O'CLOCK
James Bay Community Association, Pilot and Dallas Road. Refreshments. Door prize.

OLD-TIME DANCING, WEDNESday, Victoria Ballroom, 8.30. Homesteaders.

HOMESTEADERS OLD-TIME dance, Saturday, Victoria Ballroom.

BINGO — 8 P.M.
Every night, also whist, 8 p.m., Victoria Whist and Bridge 1417 Government St. 3-8033

12 LOST AND FOUND

LOST—TWO PARCELS CONTAINing purse and slacks. Eaton's hardware department. Finder please phone 8-3255.

LOST—FROM 3025 CADBORO BAY Road, child's red Sunshine bicycle, grey wheels, black seat. Reward. 4-4863.

12 LOST AND FOUND

GREEN PARAKEET BIRD, IN VICinity Pandora and Cook. Reward. 2-8859.

FOUND—KEELESS LOCK FOR BICycle. Call evenings, 1906 Fairfield Road.

STRAYED—CHILD'S LARGE TURtle, Shoal Bay. Phone 2-5831.

FOUND—GOLD STICK PIN. PHONE 3-4550, after 5.

FOUND—PIGEON WEARING C.P.S. band. S.P.C.A., 3-0514.

13 WANTED MALE HELP

WANTED IMMEDIATELY — VICtoria Beverages Ltd., driver-salesman for Suncrest route. Applicants should be between 25 and 35 years of age, married and preferably have had previous experience of retail distribution though not necessarily in the soft drink business. Applications must be made in writing to 510 Fort St. First letter to contain full information. Interviews will not be given to applicants who have not applied in writing in the first place.

ARTICLED CLERK FOR CHARgered accountants' office to commence duties in September or earlier. Junior matriculation minimum educational standard and senior matriculation preferred. Apply in writing to Osborn & Flury, 543 Bastion Street.

TO MAN OVER 40
WE HAVE A JOB FOR YOU
New sales deal. Real money maker. Earn up to $25 daily. Investigate. Apply Room 203, 1104 Douglas.

RELIABLE ELDERLY PENSIONER required to do light work in exchange for clean warm basement room in new apartment block. Abstainer. Phone The Canada Trust Co., 2-8111.

TIRE MAN REQUIRED BY LARGE Island tire shop. Some experience preferred. Good working conditions. Permanent position. Box 1701, Victoria Press.

EXPERIENCED TRIM-SAWYER, familiar with export grades. Atom Lumber Co. Ltd., 210 Johnson Street West, 2-6621.

EXPERIENCED ADVERTISING salesman wanted. Apply in writing to the sales manager, Admark Ltd., 710 Johnson St.

YOUNG MAN FOR PUBLIC ACcountant's office, age 20-30 preferably. Experience not necessary. Reply Box 1655, Victoria Press.

SALESMEN, THREE ONLY. TV and appliances. Contact supplied. Weekly guarantee. Apply Irene's Furniture, 1702 Douglas Street.

DELIVERY SALESMAN. MUST have neat appearance and ambition. Apply Order 1831, National Employment Service.

DELIVERY BOY FOR STATIONery store, full time. Bicycle supplied. Victoria Book and Stationery.

PLASTERERS AND PLASTERERS' helpers wanted, $2.50 and $2.00 per hour. 9-4442, phone after 5.30 p.m.

BARBER WANTED. EXCELLENT wages. Apply Globe Barber Shop, 643 Yates. 4-7266.

Stationary Engineer
Large sawmill operation has an immediate opening for a qualified second-class engineer with turbine experience. This is a permanent job for man with required qualifications. Medical coverage, group insurance and pension plan available. Please reply in writing, giving full particulars to Personnel Department, B.C. Forest Products Ltd., Cowichan Division, Youbou, B.C.

13A SALESMEN and AGENTS WANTED

TWO EXPERIENCED REAL ESTATE salesmen. Firm is member of board and bureau. Present staff six men. High contract, happy office, main street. Applications with records to Box 1394, Victoria Press.

13B HELP WANTED— MALE or FEMALE

YOUNG MEN OR WOMEN WHO are interested in sales work in the television field. 2-0765, 1 to 5 p.m. 4-8473 from 5 on.

14 WANTED— FEMALE HELP

WANTED, MIDDLE-AGED WOMAN with some office experience. Capable of handling auto court office. Will have bedroom in main house. There will be some light housework. Salary $50 per month plus board and room. Employment on premises throughout summer, possibly longer. Apply Motor Crest Auto Court, 240 Island Highway. 9-2314.

WE REQUIRE AT ONCE, AN EXperienced wool spotter in our dry-cleaning department, five-day week, and top wages plus excellent working conditions. Apply in person to Mr. Mair, New Method Cleaners, 1015 North Park Street. Phone 4-8166.

PBX SWITCHBOARD OPERATOR and receptionist for position with large Victoria firm. Must have pleasing personality and be able to meet the public as well as typing experience. Pleasant working conditions with M.S.A. and other benefits. Phone Mr. Bamford, 2-4284.

BOOKKEEPER REQUIRED TO operate office of George Robinson Ltd. Sporting goods. Must enjoy meeting the public. Apply Bailey Monteith Holms and Company, Company auditors, 513 Scollard Building, 1207 Douglas Street.

WANTED — ASSISTANT HOUSEhelp for three months. No cooking. Good wages and living quarters. Near Mount Newton Crossroad. Box 1692, Victoria Press.

HOUSEKEEPER WANTED WITH cooking experience for two adults. References. $100 a month. Box 1696, Victoria Press.

HOUSEKEEPER AND CARE FOR invalid wife. Sleep in. Washing sent out. Colwood General Store. Phone 8-2424.

EXPERIENCED COOK - GENERAL for summer months, able to serve. No heavy work. Own room and bath. Adult family. 4-3147, mornings.

WANTED—HOUSEKEEPER, MUST be honest, capable and able to cook. Good wages to right party. 3-6960, between 9 and 10 a.m.

RELIABLE PERSON FOR PARTtime care of two small girls; also someone evenings. 636 Superior Street. Nette, upstairs.

SALES LADIES, 3 ONLY, TV AND appliances. Contact supplied. Weekly guarantee. Apply Irene's Furniture, 1702 Douglas Street.

14 WANTED— FEMALE HELP

STENO - SECRETARY REQUIRED immediately, preferably with ability to meet public and assume responsibility, 2 to 3 years previous office experience desirable. $175 to start, 5-day week, M.S.A. plan in effect. Contact Mr. R. B. Low, 4-1111, for appointment.

YOUNG LADY WANTED, 18-25 years, for book-keeping and accounting. Experience not essential. Box 1656, Victoria Press.

WANTED EXPERIENCED PARTtime waitresses and salad women. Night work. Apply in person. Princess Mary Restaurant.

EXPERIENCED IN BOOKKEEPING, stenography and office procedure. State experience, expected salary, age, etc. Box 1518, Victoria Press.

STENOGRAPHER FOR EXCLUSIVE retail shop. M.S.A. benefits. Excellent working conditions. Apply George Straith, 921 Government St.

BOOKKEEPER WITH SOME typing experience. No shorthand. Good working conditions. Apply Box 1654, Victoria Press.

EXPERIENCED NURSE, NIGHT shift, small hospital. Box 1690, Victoria Press.

WANTED IMMEDIATELY — TWO mature women to train for corsetiers. 4-1533.

OPENING FOR HOUSEWIFE, OVER 30, wishing to supplement her income. Box 1689, Victoria Press.

STENOGRAPHER FOR LAW OFfice. Phone for appointment, 4-1731. Arthur J. Burns.

AVON
EARNINGS OPPORTUNITY INFORMATION. 4-7995.

NURSE-HOUSEKEEPER, ELDERLY couple, live in. Good salary. Box 1676, Victoria Press.

WOMAN FOR HOUSEWORK. MUST be able to do laundry. 4-2762.

Experienced Operator
FOR
Beauty Parlor
Summer employment June 15 to September 30. Please apply Personnel Office
Hudson's Bay Company
VICTORIA

15 TEACHERS WANTED

APPLICATIONS ARE INVITED FOR the following positions in McBride Elementary-Senior High. This is a 10 division school with well equipped buildings, in a very pleasant community.
(1) Commercial or French. State what other subjects prepared to teach. Applicants able to take girls' Physical Education or Music will be given preference.
(2) Grade 3.
Teachers are also required for 1 and 2-room schools with teacherages. Apply with full particulars including name of last inspector, to R. L. Clarkson, Secretary-Treasurer, School District No. 58, McBride, B.C.

WANTED IMMEDIATELY, TEACHer to enjoy select home near beach, park and bus for summer or longer in exchange for coaching high school student. Prefer gentleman. Box 1700, Victoria Press.

17 SITUATIONS WANTED—MALE

YOUNG MARRIED MAN URGENTly desires work driving or anything suitable. 14 years experience on heavy vehicles. Will take work out of time. Phone 2-0579 anytime.

ROOFING—SIDING
INSULATION — EAVESTROUGHS
PARKER JOHNSTON
1314 Broad 2-9181; eves., 2-4006

ALL TREES FELLED, TOPPED cut up, pruning; chain-saw No job too small. Estimates. L. Elves, 3-6452, 3-1805.

JIM DANDY CLEAN-UP SERVICE will clear your garbage, basement, attic or boulevard. We take anything. 3-9934; after 5.30, 3-5341.

CARPENTER, REPAIRS, ALTERations, steps, cabinets. Reasonable. Vick, 2-5758.

EXPERIENCED MACHINE MILKER, mornings, evenings, all day Saturday. 3-8631.

WANTED — JOBBING WORK, CEmenting, fence, repairing, gardening. Phone 4-3379.

HARDWOOD STAKES AND POLES for clothes line poles installed. Veteran. 4-4613.

JIM PAINE WILL DO YOUR ODD jobs—Clothes lines, drains, carpentry, cement work. Call 4-8604.

RETIRED ACCOUNTANT SEEKS part-time office employment. Phone 3-0989.

GENERAL REPAIR AND CEMENT work. Steps topped. 3-6725.

GARBAGE REMOVED; REASONable. Phone day or night. 3-9343.

BOOKKEEPING FOR SMALL businesses. M. M. Wells, 3-7959.

18 SITUATIONS WANTED—FEMALE

ALL TYPES OF FLOORS EXpertly cleaned, waxed and polished by machine. Homes our specialty. Gregg's, established 1920. 4-5023.

YOUNG LADY JUST FINISHED 10 months beauty course, desires position. Please phone 2-2201.

RELIABLE BABY SITTER, DAYS, evenings. Phone 2-0791.

LOVING DAY CARE FOR CHILdren in my home. 3-5614.

OFFICES, HOUSES CLEANED DAY or hour. 4-7815.

19 BUSINESS SERVICES

BULLDOZERS

BULLDOZING AND CLEARING, road grading and black-filling. The right machine for every job.
JOHN D. KISSINGER JR.
3-8452 Day 2-3947 Night

GENERAL BULLDOZING, EXCAvating, backfilling, landscaping. Stanley Cleemoff, 2814 Rockwell. 4-3233.

BULLDOZING, EXCAVATIONS and road building. J. Henson, Jr. 9-4234.

EVANS, COLEMAN & JOHNSON BROS. LTD.
For Bulldozing and Shovel Work
900 WHARF ST. PHONE 2-8121

19 BUSINESS SERVICES

CABINET WORK

Variety Wood Products
133 KINGSTON STREET
4-1833 Evenings 3-8451

CARPENTERS

A BETTER JOB, A BETTER PRICE for cribbing, fences, cabinet work, home repairs of any kind, additional rooms, framing, labor contracts. Phone Ken and Ray, 2-1994, 3-4281. Free estimates.

FRAMING, FINISHING CONtracts, gutters, steps, kitchen cabinets. M. Anwyll, 4-6611; R. Reid, 4-8720.

FOR KITCHEN CABINETS AND other interior alterations consult H. A. Mason, 2-2065.

BUILD OR REPAIR ANYTHING, alterations, finishing, cabinet work. Hour or contract. 2-4644.

SMALL REPAIR WORK OF ALL kinds. Home Service, 3-8773.

CEMENT

FOR YOUR CONCRETE WORK, Basements, driveways, sidewalks and septic tanks call Chase & Pedersen, phone 9-2136.

PETER LAPINVUO, CEMENT CONtractor. All work guaranteed. 9-3872, evenings.

CEMENT SEWERS, TILE DRAINS, septic tanks.
2-3084 W. Trace 9-3671

CONCRETE SEWERS
Tile Drains
Septic Tanks
Foundations, Floors
Sidewalks
G. K. UNDERWOOD
9-3624 2-2475

CONTRACTORS

GILBERT BROWN
GENERAL CONTRACTOR
SPECIALIZING IN
MASONRY CONSTRUCTION
PHONE OFFICE, 4-6377
HOME, 7-2123

Re-Roofing - Roof Repairs
Gutters Cleaned or Renewed
Exterior House Painting
Concrete Sidewalks - Driveways
FARWEST HOME REPAIR CO.
J. S. Carlow, 8-2292 Any Time

GUTTER AND DOWNPIPE
REPAIRED AND CLEANED; ALSO
SLATE ROOFS REPAIRED
MODEL SHEET METAL
2010 DOUGLAS 3-3915

E. H. POPE
Builder and Contractor
Framing, Finishing, Repairs
Phone 9-1198

LITZ HOUSE MOVERS, JACKING, bevelling, repairing of dry rot and foundations. 4-9211.

FRAMING, FINISHING, ALTERations, fencing. Hour contract. 9-3261.

CONTRACT FRAMING, FINISHing. Schram & Mitchell. 2-8523.

BRICKWORK
and
Masonry Construction
G. K. UNDERWOOD
9-3624 2-2475

Farmer Construction
Repair Dept. 4-0511. Prompt Service

ELECTRICIANS

HOUSE WIRING, RANGES CONnected. Estimates Cochrane, 7-2401.

FLOORING AND FLOOR SANDING

WESTERN FLOOR CO., 3-8915, 3-5732. Complete floor service. S. Kinsey Jr.

M & M FLOOR CO. LTD.—Floor laying, sanding, finishing. Free estimates. Phone 4-0403, 9-2052.

HOUSE WIRING, RANGES CONnected. Estimates. Cochrane, 7-2401.

V.I. HARDWOOD FLOOR CO., 2100 Douglas. Free estimates. 4-7314.

FURNACES

INSTALLATIONS AND REPAIRS. S. J. Coles & Sons. 3-3393; evenings, 3-1369.

FLOOR POLISHING

ALL TYPES OF FLOORS EXpertly cleaned, waxed and polished by machines. Homes our specialty. Gregg's, established 1920. 4-5023.

HAIRDRESSERS

ACT NOW FOR OUR ½ PRICE permanents. New Ray Beauty Shoppe, 833½ Fort. 4-3644.

INSURANCE

REAL ESTATE, INSURANCE OF all types. Notary Public. Conveyancing.
DUNCAN D. McTAVISH
913 Government St. Phone 3-9814

KEY CUTTING

KEYS CUT, LOCKS, SAFES REpaired, lawn mowers, scissors sharpened. Price's Key Shop, 847 Fort Street. 4-6221.

LAWNS AND GARDENS

SEE OUR BEAUTIFUL GARDENS. Bye-old-established Intl. Garden Service. Complete landscaping, rockwork, maintenance. Lawn specialists, experienced men. Lowest prices, hour or contract.
BARKER, 2-8323 AFTER 5

SCIENTIFIC PRUNING, SPRAYing, of shade, fruit trees. Trees felled, chain saw, chemical spraying, brush, grasses, weeds, moss. 3-6178. Charles A. Cowie. 3-1888.

LANDSCAPING, ROCKERY WORK, lawns, maintenance. Ken Vandervelde. Tele. 3-7573.

LAWN MOWING, GARDEN CLEANings. Call 2-1939.

LAWN MOWING SERVICE, REASonable rates. 2-1882 after 5 p.m.

PAINTERS AND DECORATORS

WEBB & SON
4-6827 — Paperhanging, painting. Quick, clean, reliable. First-class workmanship. Thirty years' experience. Victoria. Terms if desired.

REMEMBER
Whatever your buying or selling problem is, use and read classified ads daily.

19 BUSINESS SERVICES

MAY I BE OF SERVICE TO YOU? Clean, fast, reasonable, reliable.
TOMMY HARKER, 3-8773
Paperhanging specialist and painter.

GREGG'S PAINT WASHING DEpartment. Kitchens, bathrooms, etc. 33 years' experience. Phone 4-5023. Estimates.

CLARK & PATTISON
Painting—Interior, exterior, brush, spray, swing stage and paperhanging. Terms. Business phone 2-8413. Residence phone 4-0443.

$10 UP, ROOMS PAPERED PAINTing, brush or spray; stucco waterproofed; free estimates. 2-3837. D. Smythe.

C. T. LONGMAN, DECORATOR, painting, spraying, paperhanging. Free estimates. Phone 7-3813.

$10 AND UP—ROOMS PAINTED and papered. Quick service. 3-3775.

PHOTO ENGRAVING

PHOTO ENGRAVING
Half-Tone Line and Color Engraving
Commercial Art
ISLAND ENGRAVERS
649 Pembroke, Just Below Douglas
Phone 3-8831

PLASTERERS

STUCCO, OLD HOUSES MADE new. Plastering, cement. 3-3625. J. Hamilton.

PLOWING, ROTO-VATING AND CULTIVATING

GARDEN LOTS, BOULEVARDS ploweed, rotovated. Levelling, cultivating, harrowing for spring by young, experienced Chinese. Bung Eng. 2-6266.

MACFARLANE'S
Tractor Service
Plowing, Rotovating, Backfilling, Levelling. 2-7808. Cultivating.

SHINGLES' TRACTOR SERVICE—Rotovating, plowing, backfilling and bush cutting. 9-1673.

COOPER'S TRACTOR SERVICE—Rotovating, ploughing, discing, levelling, backfilling. 2-6653.

LONG GRASS CUTTING. ENTER small gate, Wightman. 7-2453.

ROTOVATING, DITCHING
Rototilling. Bill Meadows, 9-3383

GARDENS ROTOTILLED — A Hansen, 7-2430, 7-2236.

ROTOVATING, TRACTOR WORK. Free estimates. Carlson, 9-2043.

PLUMBING AND HEATING

PAULIN'S PLUMBING & HEATING. Repairs, remodelling. 1323 Government St. 4-1412.

EMPIRE PLUMBING & HEATING. Contracts. 3-9115. 706 Kings Road.

PITT & HOLT LTD.
Plumbing, heating, installations. Financed under home improvement plan. 602 Esquimalt Road. 3-7413.

T. A. HARVEY LTD.
PLUMBING & HEATING
Repairs—Renewals—Prompt Service
2-8276

ROOFING AND INSULATION

SIDING, ROOFING AND INSULAFOR INFORMATION ON HOME
ROOFING — SIDING
INSULATION — ROOF REPAIRS
20 Years' Satisfaction
CAPITAL CITY ROOFING
1257 PANDORA 3-5911

DUROID, JOHNS-MANVILLE, BARRETT—TV ANTENNA SERVICE
Brock Robertson
1120 Hillside
Day 3-9644, Night 3-5452

VICTORIA ROOFING AND INSULATION COMPANY
848 FORT 2-3331
ROOFING, SIDING, INSULATION

A GOOD ROOFER STANDS BEHIND HIS WORKMANSHIP. BE CERTAIN THAT YOU HAVE THE BEST
PARKER JOHNSTON LTD.
1314 BROAD STREET 2-9181

ROOFING, INSULATION, SIDING
General House Maintenance
Up to five years to pay at only
FREE ESTIMATES
PACIFIC COAST
INSULATION & ROOFING CO. LTD.
1005 VIEW 2-3421
Eve. phone: J. T. MacGregor, 9-4369

WASHING MACHINE SERVICE

HAROLD'S REPAIR SHOP
Washing Machine Specialists. 2-3425

WASHING MACHINE PARTS AND service. Rear 946 Yates. 3-2019.

ALL MAKES OF WASHERS REpaired. 816 Fort. Phone 4-3021.

20 PROFESSIONAL SERVICES

CHIROPRACTORS

JOHN M. STURDY
"Specific Chiropractor"
Neurocalometer
1123 Blanshard Street 3-5034

CONVALESCENT HOMES

THE PRIORY CONVALESCENT HOME AND HOSPITAL
Under the care of the Sisters of the Love of Jesus.
699 Island Highway Langford
8-1522

FAIRCLIFF — VACANCY FOR ELderly or infirm lady. 1471 Fairfield Road. 4-5832.

ELECTROLYSIS

UNWANTED HAIR REMOVED permanently. Victoria Electrolysis Centre. 2-0614. 401 Campbell Bldg.

20 PROFESSIONAL SERVICES

PRIVATE INVESTIGATORS

PERSONAL DETECTIVE SERVICE, by bonded, government licensed investigators. Modern methods get results. World-wide affiliation. Rates very reasonable. All work held in strictest confidence when you deal with Victoria's oldest established
NATIONAL INVESTIGATION AGENCY
No. 314—620 View Phone 4-2814

GOVERNMENT LICENSED AND bonded private detectives. Confidential, moderate rates, fast results. Research Service Ltd., 4-0360.

PRIVATE DETECTIVE INVESTIgation Agency. R. J. Adrian. Rates on request. 218 Stobart Building, 745 Yates. 2-4512.

21 PERSONAL

ALCOHOLICS ANONYMOUS
Have you a drinking problem? "Rarely have we seen a person fail who has thoroughly followed our path." Confidential information. 3-0415 24 hours.

WILL THE PARTY WHO REServed June 9th for bridge party at the Glenshiel Lodge kindly phone 3-2631. Information lacking.

I, M. E. HOWLETT, WILL NOT BE responsible for any debts incurred in my name after this date.

21A BUSINESS PERSONALS

HAVE YOU A MORTGAGE OR AN agreement for sale that you receive monthly payments from and are anxious to sell to realize your cash? Ask for Don Smith or John Blair for appointment or they will call at your home on request. Northwestern Securities of Victoria Ltd., 631 Yates Street. 4-8054.

AFRAID OF YOUR MIRROR? USE Kleerex Ointment and soap. Especially medicated for complexion irregularities. Proven by use against the most stubborn skin conditions. All druggists.

DOROTHY SAGE SECRETARIAL SERVICES
1011 Blanshard St. - 4-8634. 2-7108
Duplicating - Transcripts
Direct Mail

MOTHERS!—RENT A CARRIAGE OR stroller while shopping with baby. Only 25c daily.
ROBINSON'S
1307 Broad 3-6212

ATTENTION! CALL US FOR A complete overhaul of your sewing machine. 4-3021. A. E. Taylor & Co., 816 Fort.

PRIVATE REPAIRS AND REMODelling service. Pick up. Model Furriers, 1030 Fort St. 3-6570.

FUR REMODELLING AND REPAIRing service, pick-up. Model Furriers, 1030 Fort Street. 3-6570.

SLENDOR TABLETS ARE EFFECtive. Three week's supply $2. Nine week's $5. At all druggists.

"DAB" CLEANS OVENS PERFECTly. It's magic in a tin. Stores.

Where East Meets West
A miniature museum of authentic European and Asiatic art, precious and semi-precious handcraft jewelry, bronze and brassware set in mystic surroundings. A good selection for even the most modest shopper.
We Welcome Your Inspection.
Persian Arts and Crafts
LTD
907 Government Phone 3-2124

25 DANCING

ACADEMY BALLROOM DANCING —Private lessons, classes; modern, Latin-American, old-time. 1012 Douglas. 3-1643.

27 FUEL

WOOD SAWDUST

HILLCREST DRYLAND FIR
A bargain sale of Hillcrest dryland Douglas fir blocks and slabs in 12-in. lengths, hand graded to eliminate sawdust and rubbish. 1 cd. $7, 2 cds. $13. Also fir dryland split wood, absolutely clean, no chopping required. 1 cd. $7, 2 cds. $13. Bone-dry absorbing clean cedar, 1 cd. $8. 2-1531. CAPITAL FUEL CO. 2-1551

RONALD HOPKINS & SONS
Pres-to-Logs, delivered immediately. No. 1 fir for furnace or fireplace, 1½ cords $10.50, 2 cords $12.50. Bone-dry, thick barky slabwood, 12"-16" 1½ cords $17.50. No. 1 split fir for your kitchen stove, 2 cords $12.50. Immediate delivery. RONALD HOPKINS & SONS. 7-1018.

A HEAVY DRYLAND FIR WOOD—Never in water, ready to burn, clean, 12-inch; one cord, $6 and two big loads, $10.75. Split fir, 12-inch clean, cord $6, two loads $11.50; heavy fir bark and blocks, two big loads, $11. National Fuel Co., 3-2635 or 3-5898 nights.

FIR WOOD AND SAWDUST. FIR aging wood, split, 1

28 A BUILDING SUPPLIES

Moore-Whittington Lumber Co. Ltd.

LOOK AT THESE SPECIALS!

METAL SASH SCREENS, to clear ... each $3.00
CEDAR SHAKES, to clear ... per unit $5.00
PEA STICKS, to clear ... per lineal ft. $ .01
SHORT ENDS of ¼ 3-ply ... sq. ft. $.02
2x4x⅛ Hardboard ... sheet $ .45
4x8x⅛ Special Hardboard ... per sheet $2.00
4" Drain Tile ... each $ .12
Elbows ... each $ .70
Tees ... each $ .70

EXTRA VALUE!
28 ONLY—SPECIAL
FRONT DOOR SPECIAL, SOLID CORE, 2.8x6.8x1¾, each ... $8.00

The Moore-Whittington Lumber Co. Ltd.
Turn West at the Roundabout
Two Blocks Down Hillside
2614 BRIDGE STREET 3-7108

BUILDERS SASH & DOOR
LIMITED
MANUFACTURERS OF FINE MILLWORK
NEW LOW PRICES
ON GALVANIZED RUSTPROOF METAL WINDOWS
The lifetime trouble-free window for residences and apartments. We are direct import distributors of the—
RUSTPROOF METAL WINDOW CO.
One of England's Largest Manufacturers
And bring you these fine windows at factory prices—You do save because there is no middleman profit, no salesman commission. You have the choice of fitting these windows directly in the 2x4 or else we supply precision wood frames, quality aluminum surrounds.
IT'S CHEAPER
to frame your openings to stock sizes. Bring us that blueprint or plan for a free estimate.
YOU WILL SAVE MONEY ON RUSTPROOF METAL WINDOWS
Insist on RUSTPROOF—Made only by the Rustproof Metal Window Co.
New supply seed flats for greenhouses, growers, etc. 3 inch, 20c each; 4-inch, 25c each.
BUILDERS SASH & DOOR LIMITED
350 GARBALLY RD 2-3171 - 2-3172
RETAIL STORE OPEN SATURDAYS 'TIL 12.30

PAINT SPECIAL
TOP QUALITY INTERIOR SEMI-GLOSS ENAMEL IN FULL RANGE OF PASTEL COLORS. Perfect for kitchens, bathrooms and woodwork.
HALF PINTS, reg. 85c...Special 64c
QUARTS, reg. $2.45...Special $1.84
GALLONS, reg. $8.20...Special $6.15

MIX-KWIK
Dry-mix concrete—just add water. Per bag covers 4 sq. ft., 2" thick, each ... $1.20
Ideal for cementing clothes line poles, fence posts or any small cement job.
Dry-mix patch—just add water. Per bag covers 8 sq. ft., ½" thick, each ... 35c
Used for smooth topping on concrete, setting drain pipes, repairing stucco, etc.
Everything to Build Anything
SIDNEY LUMBER Limited
2333 Government St. 2-5187 2-5188

YOU'LL GET A BETTER BUY FROM
HICKMAN TYE
OR A HICKMAN TYE DEALER
HARDWARE SPECIALS
Cylinder front door sets 8.95 each
Bath, interior latch sets and bedroom sets, only 3.95 each
Clearance of a brand name line, metal louvres, polished chrome 1.89 each
Semi-concealed hinges back plates, drawer pulls in copper finish, only .59 each
Garbage cans, galvanized 3.29 each
Watering cans, slow dipped 2.89 each
Many Other Real Bargains on Display
See the selection at
HICKMAN TYE HARDWARE CO. LTD
1211 Quadra St. Phone 4-8137

"EVERYTHING TO BUILD ANYTHING"
Your choice of building materials made easy at our convenient location—NO PARKING PROBLEMS. From start to finish of your new home or for the largest or smallest repair job.
See us for quality materials and sound advice.
ISLAND BUILDING SUPPLY
Phone 2-5178 575 Gorge Road East
(Opposite B.C. Electric Bus Depot)

BAPCO PAINTS
JOHNS-MANVILLE PRODUCTS
LINO FLOORS WALL TILE
PLYWOODS ARBORITE
Order "ALL" Your Building Supplies At
PARKER, JOHNSTON LTD.
1314 Broad Street 2-9131

RED HAWK CEDAR SHAKES
There are no finer Cedar Shakes than colored Red Hawk Cedar Shakes. Eleven colors to choose from.
British Columbia Forest Products Ltd.
Phone 2-7221
371 GORGE RD. E.

28 A BUILDING SUPPLIES

EVANS, COLEMAN & JOHNSON BROS. LTD.
Just what you need in Brick and Tile.
And especially CLAYBURN FACE BRICK, GLAZED AND UNGLAZED AND MOSAIC TILE FOR SINK, HEARTH AND BATHROOM.
See the selection at
EVANS, COLEMAN & JOHNSON BROS. LTD.
900 Wharf - 2-8121 - 3191 Douglas

R. A. GREEN LUMBER CO. LTD.
SEE OUR TOP-GRADE FIR LUMBER PRICED TO SELL
2x3 - 2x4 - 2x6
Dimension
2x8 - 2x10 - 2x12 Joists
6x6 and 6x8 Beams, Posts
1x8 Millrun Shiplap
Galvanized Steel Windows
Bapco Paints and Enamels
BUDGET TERMS - SERVICE

LUMBER BUILDERS' SUPPLIES
Handy Size "Take Home" Panels.
Laminated Plastic Table and Counter Tops—Ready to use.
"Do It Yourself" Aids and Plans.
Metal Trim—Table Legs.
Sander and Polisher Rentals.
SHAWNIGAN LUMBER YARDS
2000 GOVERNMENT ST. 2-7261

DRYSDALE'S
ARBORITE—METAL MOLDINGS
KITCHEN CABINETS
AMEROCK CABINET HARDWARE
GARAGE DOORS—FRENCH DOORS
MONODORS—WEISER LOCKS
GYPROC—GUTTERS—LUMBER
CASINGS—DOOR JAMB
SILLS—MOLDINGS
GLIDDEN PAINT—PLYWOOD
ROOFING—WOODEN SASH
DRYSDALE SASH & DOOR CO. LTD.
1720 COOK ST. 4-4411

Robert Walker & Sons Ltd
BUILDERS' SUPPLIES
629 David Street Phone 2-3223
2" Galv. Downpipes, 10-ft. lengths ... $1.60
2" Galv. Downpipes, Elbows ... 30
¾" 7-ply, Sanded Rejects, 12"x8' ea. ... 1.20
¾" 7-ply, Sanded Rejects, 16"x8' ea. ... 1.60
¾" 7-ply, Sanded Rejects, 18"x8' ea. ... 1.85

INTERLOCKING METAL WEATHER STRIPS
FOR ALL TYPES OF WINDOWS AND DOORS
B. T. LEIGH
Venetian Blinds
Metal Weatherstripping
736 Newport 3-9685

FENCING FOR LESS
Plywood Projects and Plans
50 ft. of fencing and nails at $15.50
12'x20' garage, complete $146.50
Saanich Lumber Yards
OPEN ALL DAY SATURDAY
"From Producer to You"
3041 Douglas St. 3-3038; eves. 4-3508

BETTER BUYS in BUILDING SUPPLIES
LANGFORD 8-3451 COLWOOD 8-3612

28D FURNITURE

FREE!
2-Piece Used Chesterfield Suite
WITH
Purchase of $100 of New or Used Furniture
YES! THEY'RE OLD AND NEED RE-COVERING, BUT WE WILL INCLUDE ONE FREE IN YOUR PURCHASE. TERMS ARRANGED, TOO!
HOME FURNITURE
825 FORT ST. 2-5138

STANDARD FURNITURE VIEW ST. SPECIALS!
CHIFFONIER, in light oak. Regular $69 ... $ 49.00
2-PIECE CHESTERFIELD SUITE (beige frieze). Regular $159 ... 139.88
STANDARD FURNITURE
View St.
Bargain Basement
Downstairs in Scollard Bldg.
View Street, just up from Douglas

28E MUSICAL INSTRUMENTS

ELECTROHOME RADIO AND HIGH fidelity gramophone, three-speed, six loud speakers, unbelievably realistic, magnificent cabinet, $429.95. Terms, trade-in accepted 3-0248, 4-1129.
BALDWIN, BELL, HEINTZMAN pianos, Hammond, Baldwin, Estey, Minshall organs, grand pianos. G. Willis, 600 Courtney 2-4712.
HEINTZMAN & CO PIANOS, NEW and used, for sale or rent. Showroom at Dowell's Warehouse, 3-0248, 4-1129.
FLETCHER BROS LTD
PROFESSIONAL INSTRUCTION
BERNIE PORTER
MUSIC STUDIO. PHONE 2-9542
EMPIRE PIANO IN GOOD CONDITION. Nice tone. $200. 3-4042, 1540 Morley St.
HARMONY HOUSE
912 DOUGLAS
WARD'S ANNIVERSARY SALE
CONTINUES!
RECORD STORAGE CABINETS $16.95
FLEETWOOD HI-FI $139.50
PHILLIPS HI-FI $695.00
WARD'S MUSIC LTD.
1320 BROAD STREET 2-8146
Stores in Victoria and Vancouver

28F TELEVISION and RADIO SALES and SERVICE

THEY MAY LOOK ALIKE BUT ALL ANTENNA ARE NOT
SIMS FLYING V's
DON'T BE MISLED BY APPEARANCE. ONLY SIMS FLYING V's CAN GIVE YOU TOP QUALITY AND LASTING PERFORMANCE, MADE IN B.C. FOR LOCAL CONDITIONS
SPECIFY SIMS FLYING V's
LOOK AT THE CARTON
KENT'S LTD
RADIO AND TV SALES AND SERVICE. BATTERIES FOR MOST MAKES OF PORTABLES.
742 FORT
SALES 3-7104 SERVICE 3-3513
TV AND ANTENNA INSTALLATIONS, servicing by experienced technicians. Work guaranteed. 24-hour service. Crusaders TV Service Co. 4-8473 nite, 2-0765 day.
ATKINSON & PEARCE
Guaranteed Service and Repairs to all makes of radio and TV
2-8521 620 Fort Street
EXPERT TELEVISION AND RADIO REPAIRS. KING TELEVISION & RADIO 756 JOHNSON (FORMERLY JACK'S AUTO RADIO). 4-9913
TV SERVICE AND REPAIRS. Your Leeds satisfied by qualified TV technicians. Phone BUTLER BROTHERS at 3-6911.
FOR BEST TV INSTALLATIONS call Edward Drew 745 View 2-8511
SEE MURPHY ELECTRIC FOR lighting fixtures. 715 View. 4-1713.
RELIABLE TV, RADIO REPAIRS. R.K. Radio, 745 View, 3-7021, 8-1076.
AILING PICTURE TUBE SAVE 75%
Ask Your TV Service Man to Have Your
KINESCOPE REPAIRED
Or Reactivated
THE T.T.S. WAY
Yes, through your favorite TV service shop. TELE TECH SERVICES can cure over 80% of KINESCOPE failures and guarantee them with a 90-day certificate.
922 MEARES ST 4-7512
TELE TECH SERVICES
MAIS
FOR FAMOUS NAMES IN T.V.
SYLVANIA
MOTOROLA
ADMIRAL
Easy Terms—Liberal Trade-in Allowance on Your Old Radio
"Where Service Is Our Motto"
MAIS ELECTRIC
1821 Cook St. Phone 2-4131, 2-8790
Plenty Free Parking Space
CHANNEL MASTER
TV Antennas and accessories are made especially for your locality. THE CHAMPION, SUPER RAINBOW, Z MATCH, YAGIS AND FOLDED V
are a few designed for you by CHANNEL MASTER
Call your TV Dealer or Installer TODAY!

28H SPORTING GOODS SALES and SERVICE

WANTED
Used rifles, all calibres, for spot cash. See the new model 50 Winchester, 300 Savage and 30-06 Remington at Robinson's, 1307 Broad. 3-6212.

28K BICYCLES and MOTORCYCLES

BICYCLE TIME!
Ladies' and Men's 3-Speed Sport and Standard, Boys' Girls' and Juvenile - See this Complete Line
Budget Terms Available
DICKINSON & DUNN
Arena Way, back of the Bay.
LES BLOW
Wants your motorcycle as a trade-in on either a used or new B.S.A., Triumph, A.J.S., Matchless, Vincent or B.M.W.
Get a Motorcycle and Cash for Your Car.
Our repair department is operated by mechanics with qualifications not equaled in this city.
LES BLOW'S MOTORCYCLE SALES
2647 Douglas 4-7843

T.V. with Lee

EZZARD CHARLES HAS SECOND TRY AT HOLMAN ON C-5 AT 7

WHERE ARE THEY?—If the old movies we are offered nightly via the channels are any indication then the mortality rate among motion picture actors and actresses, scenario writers, directors, producers, make-up personnel, sound men, electricians, etc., must be staggeringly high.

Looking over the casts and credits nightly we are continually amazed at how relatively few of yesterday's favorites and high-ranked technicians are still around today.

In anywhere from eight to 12 years those who were once at the top of the motion picture industry have disappeared into merciless oblivion.

Of course the war had a lot to do with this. On our last visit to Hollywood we were amazed at the oft-quoted saying, "Anything you did before the war doesn't count."

★ ★ ★

YOU HEARD IT on most of the lots. No doubt it was dreamed up by those who fell heir to the key jobs during the war, the comparative new-comers or the ones who had lived long in the "shades of greatness" during the pre-war period and now had at last "arrived." Quite naturally they had not the slightest intention of giving up their new-found place in the Hollywood sun.

Actually it was more than a saying. For they made it stick.

One example will do.

One evening we happened to be chatting with a man in a Hollywood hotel. To our amazement we learned that he was the co-author of one of the most outstanding films made in the years just prior to the outbreak of hostilities. Nonetheless he was having a difficult time merely to survive in the celluloid jungle of today. Why? we asked him. Of course it was the same old answer. What you did before the war was as if you had never done it at all.

Those who did survive this "readjustment" period, the Stewarts, the Gables, the Crawfords, the Davies, the Bennetts, the Cagneys and so on, were more than actors and actresses. Public acclaim over the long years had made them theatrical legends in their own time . . . legends who supplied much of the industry's lifeblood to the heart of the motion picture business—the Box Office.

But it seems as though the rest are no more.

★ ★ ★

CONGRATULATIONS—Long a favorite of this column, Vancouver's Eleanor Collins, who you will remember as star of CBUT's "Parade" presentations, has been given a summer show of her own.

The 30-minute production, titled "The Eleanor Show" will be directed by Mario Prizek. It makes its debut **next Sunday** at **10.00** over **Channel 2**. Miss Collins will be supported by dancers Lennie Gibson and Denise Quan.

Kiddies' Korner

5.00: Folk Songs, **Channel 2**; Pinky Lee, **4**; Cartoons, **11**.

5.15: Cartoon Carnival, **11**.

5.30: Howdy Doody, **Channels 4** and **2**; Stan Boreson, **5**; Western movie, **11**.

6.00: Hopalong, **Channel 2**; Gardner's Garage, **4**; Sheriff Tex, **5**; Ramar of the Jungle, **12**.

6.30: Cartoon Time, **Channel 12**.

7.00: Hopalong, **Channel 13**.

8.00: Lone Ranger, **Channel 5**; Dick Tracy serial, **13**.

Sport

7.00: Johnny Holman of Chicago meets eternally hoping ex-champ Ezzard Charles in a 10-round bout in Cincinnati on **Channel 5**. They say if Charles loses this one he has promised to hang up his gloves for good.

8.00: Vic Obeck deals with "water safety" on **Channel 2**.

9.30: Outdoors with **Larstad, Channel 13.**

Headliners

7.00: "The Barretts of Wimpole Street," concerning the courtship of Robert Browning and Elizabeth Barrett, is **Channel 11's** offering tonight. Stars are Geraldine Fitzgerald, Robert Douglas and Sir Cedric Hardwicke.

7.30: This could be called the "music hour." For Eddie Fisher sings on **Channel 4** and Liberace tinkles the keys on **Channel 2.**

7.45: For news turn to John C. Swayze on **Channel 4** or to **Channel 5** for Charles Herring's Early Edition.

8.00: Kodak Request Performance shows "Otto and the Coat," with Hans Conried in the starring role. It's about a theatrical agent to whom success is symbolized by a particular coat. This, on **Channel 4.**

Other shows at this time are Godfrey and Friends on **Channel 11**; Life with Elizabeth, on **12.**

8.30: Who is the star of My Little Margie tonight? None other than Fess (Davy Crockett) Parker who plays in "The All American" on **Channel 4.**

Meanwhile, on **Channel 13,** Melvyn Douglas stars in the Hollywood Off-Beat offering, "The Loophole." Steve Randall shadows a shadowy blackmailer.

At the same time Disneyland, on **Channel 5,** shows cartoon versions of some of Aesop's best. One also sees excerpts from "Snow White," "The Brave Little Tailor" and "The Ugly Duckling."

An I Love Lucy comedy shows on **Channel 2.**

9.00: On **Channel 4** Kraft Theatre presents "Million Dollar Rookie, wherein a "bean" ball disrupts the relationship between a father and his son.

At the same time Ford Theatre, on **Channel 2,** shows "For Value Received," wherein a small boy changes "father" Peter Lawford's attitude towards life.

On **11** The Millionaire presents "The Story of Vickie Lawson." On receiving a million dollars from an anonymous benefactor Vickie Lawson eats mutton though she hates it, acts sophisticated though it hurts, gets caught on a skeet shooting range though she never has had a gun in her hand. In fact the money completely changes her personality.

Meanwhile Mr. and Mrs. North concentrate on a fortune-teller's husband in "Murder on the Midway." This on **Channel 13.**

Godfrey and Friends perform on **Channel 12.**

9.30: Shows at this time include On Stage variety on **Channel 2**; Liberace, on **5**; the I've Got a Secret panel on **11** and Inner Sanctum on **12.** This last is called "Reward for Janie," wherein a waitress pulls a deal.

10.00: The Medic drama is called "Never Come Sunday," on **Channel 2,** about a young mentally retarded girl who causes her family great concern.

Also at this hour is Ralph Edwards' This Is Your Life on **Channel 4.**

At the same time are Mr. Citizen on **5**; Biff Baker, **11**; Question Before the House, **13.**

10.30: Chuck Wagon music can be heard on **Channel 2**; Big Town is on **Channel 4**; Junction Jamboree on **5** and Sam Rinaker's news on **11.**

11.00: On **Channel 5** The Vise drama shows "The Homing Chinamen," an English Scotland Yard tale about separate murders at opposite ends of the city. Both bodies are those of Chinamen.

Meanwhile the Bob Cummings show is on **Channel 2** while Frankie Laine sings on **4.**

11.30: War in the Air, the thrilling BBC documentary, replays last Sunday's episode on **Channel 2.**

At the same time Starlight Theatre shows on **4**; news can be found on **Channels 5 and 12.**

Theatre

TONIGHT'S MOVIES

6.45: Channel 12—Family Theatre presents "Shadow of a Woman," wherein a bride suspects her husband of murder.

10.00: Channel 12—Dennis O'Keefe and Marie MacDonald star in the comedy "Getting Gertie's Garter" on the Candlelight Theatre hour.

10.30: Channel 13—An artist becomes involved in brutality in "The Great Flamarion."

10.45: Channel 11—A bookmaker, jailed unjustly, seeks revenge in "Cry Danger."

11.40: Channel 5—"Fra Diovola," starring Enzo Fiermonte, Elsa De Giorgi and Laura Mucci.

12.00: Channel 4—Buster Crabbe stars in "Desert Storm," about trouble following the white man's discovery of a hidden mine.

Tonight's Programs

ALL TIMES ARE LOCAL — CHANNELS RESERVE RIGHT TO MAKE LAST-MINUTE CHANGES

	CBUT Vancouver Channel 2	KOMO-TV Seattle Channel 4	KING Seattle Channel 5	KTNT-TV Tacoma Channel 11	KVOS-TV Bellingham Channel 12	KTVW-TV Tacoma Channel 13
6.00	Hopalong	Gardner's Garage	Sheriff Tex	Cowboy Theatre	Ramar	Movie
6.15	Hopalong	Sheriff Tex	Sheriff Tex	Cowboy Theatre	Ramar	Movie
6.30	Crusade	Gardner's Garage	Sheriff Tex	Doug Edwards	Cartoons	Movie
6.45	News	Sheriff Tex	Sheriff Tex	Perry Como	Family Theatre	Movie
7.00	Almanac	Deadline	Fights	Front Row Centre	Family Theatre	Hopalong
7.15	Almanac	Deadline	Fights	Front Row Centre	Family Theatre	Hopalong
7.30	Liberace	Eddie Fisher	Fights	Front Row Centre	Family Theatre	Hopalong
7.45	Liberace	News	Early Edition	Front Row Centre	Family Theatre	Hopalong
8.00	Vic Obeck	Request Performance	Lone Ranger	Arthur Godfrey	Life With Liz	Dick Tracy
8.15	Vic Obeck	Lone Ranger	Lone Ranger	Arthur Godfrey	Life With Liz	Dick Tracy
8.30	I Love Lucy	My Little Margie	Disneyland	Arthur Godfrey	Boston Blackie	Melvyn Douglas
8.45	I Love Lucy	My Little Margie	Disneyland	Arthur Godfrey	Boston Blackie	Melvyn Douglas
9.00	Ford Theatre	Kraft TV	Disneyland	Millionaire	Arthur Godfrey and Friends	Mr. and Mrs. North
9.15	Ford Theatre	Kraft TV	Disneyland	Millionaire		
9.30	On Stage	Kraft TV	Liberace	Got a Secret	Inner Sanctum	Outdoors
9.45	On Stage	Kraft TV	Liberace	Got a Secret	Inner Sanctum	Outdoors
10.00	Medic	This Is Your Life	Mr. Citizen	Biff Baker	Candlelight Theatre	Question Before the House
10.15	Medic	This Is Your Life	Mr. Citizen	Biff Baker		
10.30	Chuckwagon	Big Town	Junction Jamboree	News	Candlelight Theatre	Movie: "Great Flamarion"
10.45	Chuckwagon	Big Town		Late Show		
11.00	Bob Cummings	Frankie Laine	The Vise	"Cry Danger"	Candlelight Thtr.	"Great Flamarion"
11.15	Bob Cummings	Frankie Laine	The Vise	"Cry Danger"		
11.30	War in the Air	Starlight Theatre	World Today	"Cry Danger"	News: Off	
11.45	War in the Air		Movie	"Cry Danger"		
12.00	CBC News	Movie: "Desert Storm"	"Fra Diovola"	"Cry Danger"		
12.15			"Fra Diovola"	Ball Scores		
12.30			"Fra Diovola"			
12.45						

Early Thursday Programs

	CBUT Vancouver Channel 2	KOMO-TV Seattle Channel 4	KING-TV Seattle Channel 5	KTNT-TV Tacoma Channel 11	KVOS-TV Bellingham Channel 12	KTVW-TV Tacoma Channel 13
9.00		Tennessee Ernie				
9.15		Tennessee Ernie		News; Previews		
9.30		Mother Goose		Arthur Godfrey		
9.45		Mother Goose	Farm Summary	Arthur Godfrey		
10.00		Ding Dong School	Telescope	Arthur Godfrey		
10.15		Ding Dong School	TeleScope	Arthur Godfrey		
10.30		Way of World	TeleScope	Wicme Travelers		
10.45		Sheila Graham	TeleScope	Wicme Travelers		
11.00		Home	Morning Movie	Robert Q Lewis		
11.15		Home	Morning Movie	Robert Q Lewis		
11.30		Home	Morning Movie	House Party		
11.45		Home	Morning Movie	House Party		
12.00	Test Pattern	New Dimensions	Morning Movie	Big Payoff		
12.15	Test Pattern	New Dimensions	Industry Parade	Big Payoff		
12.30	Test Pattern	Feather Nest	Community	Bob Crosby		
12.45	Test Pattern	Feather Nest	Workshop	Bob Crosby		
1.00	Test Pattern	Movie	Wunda Wunda	Brighter Day	Test Pattern	
1.15	Test Pattern	Movie	Wunda Wunda	Love of Life	Test Pattern	
1.30	Test Pattern	Movie	Albert's Room	On Your Account	Test Pattern	
1.45	Test Pattern	Movie	Matinee	On Your Account	Test Pattern	
2.00	Test Pattern	Cook Book Quiz	Matinee	Garry Moore	Test Pattern	
2.15	Test Pattern	Cook Book Quiz	Matinee	Garry Moore	Test Pattern	
2.30	Matinee	Ruth McCloy	Matinee	Inner Flame	Test Pattern	
2.45	Matinee	Ruth McCloy	Matinee	Road of Life	Test Pattern	
3.00	Matinee	Ted Mack	King's Ransom	Home Show	Test Pattern	
3.15	Matinee	Ted Mack	King's Ransom	Home Show	Test Pattern	
3.30	Matinee	Greatest Gift	King's Queen	Strike It Rich	Test Pattern	
3.45	Cowboy Corner	Miss Marlowe	King's Queen	Strike It Rich	Test Pattern	
4.00	Cowboy Corner	Hawkins Falls	Women	Valiant Lady	Matinee	
4.15	Cowboy Corner	First Love	Daly's News	Secret Storm	Matinee	
4.30	Cowboy Corner	Mr Sweeney	King's Camera	Search	Matinee	
4.45	Timothy T.	Romances	King's Camera	Guiding Light	Matinee	
5.00	Make Music		King's Camera	Cartoon Carnival	Matinee	Mystery Thtr.
5.15	Make Music	Pinky Lee	King's Camera	Cartoon Carnival	Matinee	Mystery Thtr.
5.30	Howdy Doody	Howdy Doody	Stan Boreson	Cowboy Theatre	Matinee	Movie
5.45	Howdy Doody	Howdy Doody	Stan Boreson	Cowboy Theatre	Love of Life	Movie
	CBUT Vancouver Channel 2	KOMO-TV Seattle Channel 4	KING-TV Seattle Channel 5	KTNT-TV Tacoma Channel 11	KVOS-TV Bellingham Channel 12	KTVW-TV Tacoma Channel 13

28K BICYCLES and MOTORCYCLES

SOMETHING TO CROW ABOUT! The B.S.A. Bantam, Britain's lightweight motorcycle masterpiece. Easy to own, easy to ride. Buy one now and be instructed free.
BROOKLANDS MOTORCYCLE SALES and SERVICE LIMITED
937 Fort Street, Victoria. 3-5928
ARIEL 500 C.C. 1947, $75. Perfect running order. Owner going abroad. Positively no offers. Janitor, Quadra Elementary School, Quadra and Finlayson.

28K BICYCLES and MOTORCYCLES

BIKES, THREE SPEEDS, JUST like new $39.50. Guaranteed 12 months. Bikes, all sizes, and repairing while you wait. Aaronson's 585 Johnson Street.
1953 N.S.U. FOX. JUST OVER 500 miles on reconditioned motor. Original mileage just under 4,000. Exclusive model. Only 2 on Island. Good parts service. 2-5655.
SEE THE SNAPPY NEW 3-SPEED sports models in Raleigh or CCM's at Robinson's, 1307 Broad. 3-6212.

28K BICYCLES and MOTORCYCLES

MAN'S CYCLE, ALMOST NEW English light weight, three-speed model, $40. Janitor, Quadra School, Quadra and Finlayson.
1952 TRIUMPH SPEED TWIN. LOW mileage. $200 cash and take over payments. Phone 9-2954.
QUICK REPAIR SERVICE. OVERseas Cycles, 624 Pisgard. 3-0233.
TWO BICYCLES, 1 LADY'S, FOR sale. 4-2085, evenings.

28L STOVES and FURNACES

"PACIFIC"
The famous sealed-in-steel furnace and oil units that cannot smoke. Gives you a lifetime's satisfaction.
PACIFIC SHEET METAL WORKS LTD.
1009 Yates 2-3169
FOR SALE, FAWCETT OIL RANGE, like new. 8-3487.
EXCELLENT OIL STOVE, COPPER coil, stand, tank, $45. 4-0771.

28L STOVES and FURNACES

OIL RANGES FROM $199 UP, new, with your trade-in. Popular makes. Selection to choose from. Incinerator drums with bottom clean-out and lids, $3. Eagle Sales, 1016 Fort. 2-3923.
HOT WATER TANK WITH ELEMENT and thermostat. Fibre-glass insulation cover, $35. G.E. four-burner table-top range, deepwell cooker. Suitable for elderly people, $65. Eagle Sales, 1016 Fort. 2-3923.
VICTORIA FOUNDRIES LTD. 621 Princess Ave. "Radio" all cast and steel furnaces and sawdust burners. Stove furnace, sawdust burner parts. Castings made to order. 4-2124.
USED OIL BURNERS, SAWDUST burners and furnaces. Apply Model Sheet Metal, 3010 Douglas. niture, 541 Johnson St.
FURNACES INSTALLED AND REpaired. Shaw Sheet Metal. 2116 Government. 2-2342 days. 9-3148 nights.
SECOND-HAND COAL STOKER steel and cast iron furnaces. 825 Broughton. 4-9391.
FURNACE REPAIRING AND INstallation air-conditioning. Free estimates. Hugh Neuman, 4-2008.
GET NICKEL-PLATED PIPES FOR your new oil-burner stove. Ask your stove dealer for them.
ENTERPRISE OIL STOVE WITH Cyclos burner. 719 Wilson St.

28 M MACHINERY

FOR RENT
Compressors, Concrete Breakers
Rock Drills, Pumps, Mixers
I.E.L. Chain Saw Agents
Alf. Becker, 2981 Tillicum Rd., 4-6414
RENT-A-TOOL
3102 Shelbourne 2-2214
CEMENT MIXER FOR SALE. Phone 7-1022.
CEMENT MIXER FOR SALE. Phone 7-1022.

28 N GARDENS and SUPPLIES

COME TO JENNINGS. GOOD quality bedding plants, tuberous begonias, geraniums, pansies, lots of annuals. 7-3242 1701 Ruby. Closed Sundays.
FERTILIZE NOW USE DUCK guano for best results. Rose beds, flowers vegetables and lawns: 60c sack delivered. Sidney Duck Farm, Sidney 180.
CUT YOUR LONG GRASS WITH a Jari Power Scythe. Has no equal for long grass or light brush. Mayhew, Strutt & Williams, 2312 Douglas, 4-3922.
LARGE SELECTION OF CHOICE bedding plants, geraniums, begonias and gladiolus. The Shrubbery. 757 Fort Street. 3-5915.
TOP SOIL, PEAT SOIL, MANURE, rock gravel, mushroom compost, manure by the sack. 9-1937.
ROAD GRAVEL, FILL AND ROCK —4-9421.
BEST BLACK TOPSOIL, $3.50. Manure, rock, cinders 3-5778.
POWER SPRAYING
Caterpillars, Weeds—Brush, etc.
Fertilizing, Liquid Fertilizing.
PHONE NOW!
CHARLES A. COWIE
2-1676 Res., 3-1668
SCOTT & PEDEN
STRAW FOR STRAWBERRIES! Get it now, pay only 30c per sack. All your garden needs at
SCOTT & PEDEN LTD.
506 Cormorant Street 4-7181

28O FARM IMPLEMENTS

TRUE LIQUID FERTILIZER FOR lawns and gardens—2,000 sq. ft. $6, 4,000 sq. ft. $11, at $2 per 1,000 sq. ft. Over.
WALKER'S "FERTIL-ADE"
For Free Estimate Phone 4-7104
FOR SALE — TANDEM DISK, springtooth cultivator, duckfoot cultivator, pegtooth harrow for Gibson tractor. Goddard, 16 Sidney.
JOHN DEERE IS THE BEST
RAMSAY MACHINE WORKS LTD
NEW EQUIPMENT
DENNINGS English side delivery rakes due this week ... $295
NEW HOLLAND 66 Baler in stock.
GEHL Forage Harvester equipment.
FORD rear or sidemount mowers.
USED TRACTORS
GIBSON w/plow, cultivator, blade ... $450
PONY w/plow, disc, cultivator $850
MASSEY 101 ... $595
FORDSON MAJOR ... $800
FORD 9N ... $650
FORD 8N ... $1,150
EMPIRE TWO-WHEEL, w/plow, disc cultivator ... $250
EARTHMASTER, TWO-WHEEL, sicklebar and cultivator ... $145
SIMPLICITY two-wheel, w/cultivator ... $125
Mayhew, Strutt & Williams Limited
2312 Douglas St. Phone 4-3922
USED INTERNATIONAL SUPER C TRACTOR. Excellent condition.
USED INTERNATIONAL TD CRAWLER with blade and winch. Good condition.
Victoria International Harvester Dealer
We can supply all your farm needs.
MOONEY & SONS
937 View Street 3-4177

28P ANTIQUES, CHINA

ANTIQUE FURNITURE
Restoring by S. Hansen, 30 years' experience 1109 Fort Street. Phone 3-6713.
STAMPS, SETS, PACKETS, NEW issues. Newberry Stamp Shop, 839 Fort.
WE BUY, SELL, STAMPS, COINS, bills. 602 Broughton St., room 105.

28 R TOOLS for SALE or RENT

ALL TYPES OF TOOLS FOR RENT
ROBERTS MACHINERY
2507 GOVERNMENT 4-4812

28X MISCELLANEOUS FOR SALE

SPECIAL BEDDING PLANTS, NO. 1 petunias and stocks, 25 cents dozen. Nabob tea, $1.09 lb.; tomatoes, 28-oz. tin, two for 49 cents; tomato juice, 20-oz., two for 19 cents; giant Tide soap, 63 cents; 100 tea bags, 93 cents; No. 1 hot house dessert tomatoes, 2 lbs. 39 cents; cello mushrooms, fancy, 39 cents packet; lettuce, big heads, two for 29 cents; large celery, 20 cents each. Shop at Outdoor Market for the best in fruits and vegetables, also groceries, at the lowest prices. 3475 Quadra. Open till 10 p.m. daily.
PORTABLE A.C.-D.C. RADIO, $12.50; 3-speed Raleigh bicycle, as new, $45; wide handlebars, 75c; 7x50 prismatic glasses, $29.75; new bike tires, $1.95; inner tubes, new, 95c; chrome mudguards $3.75; new generator sets, $2.75; microscope, $35; field glasses, $8.75. Aarcnson's, 585 Johnson Street.
FRIGIDAIRE IMPERIAL, TWO-door, 12 cu. ft., 50 lb. freezer, Cyclomatic defrosting; excellent condition; small Frigidaire; electric stove, large oven and broiler; small cole. 136 Rockhill.
ICE CREAM FREEZER, SUITABLE for deep-freeze, 7½ cubic ft., good condition, bargain $125, or will trade for boat, rototiller or what have you. Phone 3-9126 or P.O. Box 502, Victoria.
A HOLIDAY ANYONE CAN AFford—go camping. Costs no more than staying home. Buy or rent tents, camp cots, sleeping bags, stoves, etc., from Jeune Bros., 570 Johnson Street. Phone 4-2810.
GOING CAMPING? TAKE A GITS polythene flashlight. Guaranteed unbreakable. Lights under water. Ask your hardware dealer, or see Industrial Plastics, 580 Johnson.
NEW MARINE REVERSE GEAR Suitable for converting automobile engine to marine service. 125-h.p. capacity. A REAL BARGAIN. Coast Electronics, 1100 Pandora. 3-5544.
USED
Portable electric machines. $39.50 and up. Singer console electric, $96.50 and up. Tayler & Co., 816 Fort.

28X MISCELLANEOUS FOR SALE

CHESTERFIELD BED, BLUE grey; 1 Laryboy chair and stool, mulberry color. Both excellent condition; also pieces of cut glass. 2-0693.
TRANSFERRED AUSTRALIA — Forced to sell new 21" TV console, push-button electric range. Sacrifice. Suite 21, Thunderbird Apartments, 600 Douglas.
CHICKERING GRAND PIANO, overhauled. Bed chesterfield, new '48 Chev. crankshaft, pistons, rods. Must be sold. 1468 Dallas Road.
SELF-PROPELLED TERRO-TILLER for the small garden, only $132. Victoria Service Centre, 623 Cormorant. 3-5532.
ROTOTILLERS, NEW AND USED, also Frazer parts. Horwood Brothers, Government and Herald. 3-4021.
SOUTHALL'S for 1955 McClary gas and electric ranges. 745 Pandora. Phone 4-2961.
FATHER'S DAY INDIAN SWEATers, genuine, $15. Socks, $2. Les Wright's Market at Saanichton, Keating 40.
ALERT SERVICE TRANSFER CO. Ltd moves from house to house and anywhere across the continent. 2-2186. 749 Broughton.
FAMILY CLOTHING, SHOES, BABY necessities, sewing machines, gents' roller skates, complete. Thrift Shop, 2605 Douglas.
ADDING MACHINES, CASH REGisters, automatic scales, slicers, etc. C. G. Owen & Son, 939 Johnson Street. 3-9353.
REPAIRS TO ALL MAKES OF washers. All work guaranteed. ISLAND WASHER REPAIR. Service, 615 Chatham 2-6413.
WE BUY AND SELL MUSICAL instruments, cameras, trunks, sporting go

IN TUNE WITH THE TIMES

(These program listings are as supplied by the stations themselves and The Times is not responsible for last minute changes or other alterations.)
(Pacific Daylight Time)

WEDNESDAY NIGHT PROGRAMS

CKDA 1280 kc	CJVI 900 kc	CBU 690 kc	KIRO 710 kc	KOMO 1000 kc	CJOR 600 kc	CKWX 980 kc
6.30 News; Sports	Jamboree	Rawhide	Ed R. Murrow	Baker's Notebook	Easy Listening	News; Sports 6.00
6.15 Melody Milestones	Jamboree	John Sturgess	Pacific News	News	Easy Listening	Ballroom 6.15
6.30 News; Milestones	Fibber McGee	Folk Themes	Harmon Sports	Stock Market	Fibber McGee	Ballroom 6.30
6.45 Melody Milestones	Gildersleeve	Introduction	Frank Goss	Elmer Peterson	Gildersleeve	News; Ballroom 6.45
7.00 News; Clues	Dick Batey News	News; Review	Perry Como	Spotlight Review	Frank Race	News; Weather 7.00
7.15 Cash Clues; 3 Suns	Curtain Time	News; Roundup	Lowell Thomas	Alex Dreier	Frank Race	Ballroom 7.15
7.30 Wayne King	Curtain Time	Modern Thought	Amos 'n Andy	Truth or Consequences	Percy Faith	Hide 'n Seek 7.30
7.45 Wayne King	M. V. Chesnut	Modern Thought	Amos 'n Andy		Commodore	Hide 'n Seek 7.45
8.00 News; Outdoors	News; Weather	South American Music	What People Think	Fibber McGee	News; City Mike	News 8.00
8.15 Tel-Opinion	Vienna Dreams	Monsterrat	FBI in Peace and War	Gildersleeve	Fair Question	Cecil Solly 8.15
8.30 Island Barn Dance	Sports Roundup	Monsterrat		News	Sports Roundup	Red Skelton 8.30
8.45 Island Barn Dance	Sports Roundup			To Be Announced	Sports Roundup	Red Skelton 8.45
9.00 News; Show Time	Date With Fred Hill	Monsterrat	Tennessee Ernie	News of the World	Date With Fred Hill	Favorite Playhouse 9.00
9.15 Show Time	Date With Fred Hill	Monsterrat	Tennessee Ernie	One Man's Family	Date With Fred Hill	Favorite Playhouse 9.15
9.30 Show Time	Lacrosse	Monsterrat	Tennessee Ernie	Dinah Shore	Vic Waters	Top Secret File 9.30
9.45 Show Time	Lacrosse		Bing Crosby	Frank Sinatra Show	Vic Waters	Top Secret File 9.45
10.00 News; House Party	Lacrosse	CBC News	Swap 'n Shop	You Bet Your Life	News; Around Home	News 10.00
10.15 House Party	Lacrosse	Supplement	Dave Page	You Bet Your Life	Emberglow	Music For Dreaming 10.15
10.30 House Party	News; Weather	Recital	Dave Page	Music	Emberglow	Close of Day 10.30
10.45 Party; Sports	Late Date	Recital	Dave Page	Quote and Unquote	Emberglow; Sports	Chapel of Chimes 10.45
11.00 News; House Party	News; Sport	Midnite Concert	World Final	News	News; Dog House	News; Sports 11.00
11.15 House Party	Starlight Serenade	Midnite Concert	Dance Time	Local News	Dog House	Murder at Midnight 11.15
11.30 House Party	Starlight Serenade	Midnite Concert	Dance Time	Sherlock Holmes	Dog House	Murder at Midnight 11.30
11.45 House Party	Starlight Serenade	Concert News	Dance Time	Sherlock Holmes	Dog House	Date With Bob 11.45

THURSDAY PROGRAMS

CKDA	CJVI	CBU	KIRO	KOMO	CJOR	CKWX
8.00 News; Sports	News	News; Bill Good	Reveille News	Seattle News	News	News; Sports 8.00
8.15 Dave Hill Show	Brkfst. With Walt	Breakfast Club	Clifford & Clark	News	Time and Tunes	Barney Potts 8.15
8.30 News; Dave Hill	News; Walt	Breakfast Club	Clifford & Clark	Bob Nichols	Billy Browne	News; Potts 8.30
8.45 Roving Reporter	Brkfst. With Walt	Anything Goes	Clifford & Clark	Morning Report	Billy Browne	Barney Potts 8.45
9.00 News; Lombardo	News; Quiz	BBC News	News; Weather	News; Music	Billy Browne	News; Potts 9.00
9.15 Guy Lombardo	Helen Trent	Aunt Lucy	David Valle	KOMO Music	Billy Browne	Barney Potts 9.15
9.30 Housewives' Holiday	Our Gal Sunday	Laura Limited	Make Up Mind	KOMO Music	Freddy Martin	Maple Leaf Junction 9.30
9.45 Housewives' Holiday	Memory Book	Composer's Corner	Second Husband	KOMO Music	Freddy Martin	My Living 9.45
10.00 News; Partyline	News; Six For One	Morning Visit	Wendy Warren	News; Music	News; Homemakers	News; Today's Hits 10.00
10.15 Partyline	Six For One	Music	Rosemary	KOMO Music	Homemakers	Today's Hits 10.15
10.30 Partyline	On the March	Music	Helen Trent	KOMO Music	Homemakers	Today's Hits 10.30
10.45 Partyline	Light and Bright	King Ganam	News	Katherine Wise	Homemakers	50-A-Day 10.45
11.00 News; Western Star	News; Quiz	Man and His Music	Road of Life	Katherine Wise	News; Man in House	News; Wally's Mind 11.00
11.15 Perry Como	Whispering Streets	Man and His Music	Ma Perkins	Second Chance	Man in House	Widder Brown 11.15
11.30 Sunny Side	Telequiz	Man and His Music	Dr. Malone	Strike It Rich	Show Time	Perry Mason 11.30
11.45 Young Widder	Telequiz		Guiding Light	Strike It Rich	Show Time	Guiding Light 11.45
12.00 News; Parade	News; Weather	Man and His Music	Mrs. Burton	Phrase That Pays	News; Melodies	News 12.00
12.15 Hit Parade	Matinee	News; Showcase	Perry Mason	Garden Guide	Kiddies Karnival	Rhythm Pals 12.15
12.30 News; Sports	Sports	Farm Broadcast	Nora Drake	Dr. N. V. Peale	Kiddies Karnival	Rhythm Pals 12.30
12.45 Martins	Matinee	News; Weather	Brighter Day	Pauline Frederick	News; Around Home	Rhythm Pals 12.45
1.00 News; Taylor Show	News; Quiz	Afternoon Concert	News	Checkerboard; News	House of Music	News; Day Dreams 1.00
1.15 Doug Taylor Show	Cass County Boys	Afternoon Concert	Cecil Solly	News	House of Music	Ma Perkins 1.15
1.30 Doug Taylor Show	It's My Living	Afternoon Concert	House Party	Pepper Young	House of Music	Road of Life 1.30
1.45 Doug Taylor Show	On Stage	Afternoon Concert	House Party	Right to Happiness	News; Music	Dr. Malone 1.45
2.00 News; Taylor Show	Six For One	Afternoon Concert	Arthur Godfrey	Backstage Wife	Take It Easy	Red, White and Blue 2.00
2.15 Doug Taylor Show	Six For One	Afternoon Concert	Arthur Godfrey	Stella Dallas	Take It Easy	Red, White and Blue 2.15
2.30 Eddie Cantor	Music in Harmony	Matinee	Arthur Godfrey	Widder Brown	Take It Easy	Helen Trent 2.30
2.45 Eddie Cantor	Three Suns	Matinee	Arthur Godfrey	Woman in House	Take It Easy	Our Gal Sunday 2.45
3.00 News; Club 1280	Calling Island	Matinee	Arthur Godfrey	Plain Bill	Take It Easy	News; Music 3.00
3.15 Club 1280	Calling Island	Matinee	Arthur Godfrey	Lorenzo Jones	Take It Easy	Four Out of Five 3.15
3.30 Club 1280	Calling Island	Favorites	Hilltop House	Joyce Jordan, MD	Whispering Streets	Four Out of Five 3.30
3.45 Club 1280	Calling Island	Today's Music	Aunt Mary	Doctor's Wife	Music	Four Out of Five 3.45
4.00 News; Club 1280	Meet the Navy	Today's Music	Ashton; Time Out	Woman in Love	News; Teens	News; Star Time 4.00
4.15 Club 1280	Meet the Navy	Today's Music	Time Out	Woman in Love	Theme For Teens	Star Time 4.15
4.30 Kiddie Kapers	Fred's Clubhouse	The Last of the Mohicans	News; Time Out	The Lone Ranger	Theme For Teens	Star Time 4.30
4.45 Kiddie Kapers	Fred's Clubhouse		Protective League	The Lone Ranger	Easy Listening	Star Time 4.45
5.00 News; Sheriff	Lightning Jim	Lennicks	Protective League	Commuters' Special	Easy Listening	News; Sportime 5.00
5.15 The Sheriff	Lightning Jim	Lennicks	Housewives Inc.	Commuters' Special	Easy Listening	Sportime 5.15
5.30 News; Sheriff	Tennessee Ernie	Traffic Jamboree	Housewives Inc.	Commuters' Special	Easy Listening	Ballroom 5.30
5.45 The Sheriff	News; Sports	News; Comment	Nichols	Commuters' Special	Easy Listening	Ballroom 5.45

28X MISCELLANEOUS FOR SALE

Mc and Mc

NEW FARM EQUIPMENT NEW LOW PRICES

SELF-OILING JACK
"Beatty" quality, convert your hand pump to reliable electrical or gas operation. Special low cost conversion only $36.50

ROTARY PUMP
Beatty improved rotary pump. A precision-built gear pump, complete with pulleys, intake 1¼", discharge 1", capacity 10 imp. gals. per 100 r.p.m. Special only $29.00

ROTARY PUMP, regularly priced at $80.00, similar to above, with larger capacity, 11 imp. gals. per 100 r.p.m., intake 1½", discharge 1¼". Special only $31.95

ELECTRIC BROODERS
"The Electric Hen" holds up to 190 chicks in the smaller model or 300-400 in the larger. Well ventilated, heavy galvanized steel construction. 20 only. Regular $30. Special each $19.95

PLANET JR. TRACTOR
5-h.p. unit for heavy duty work, welded frame, roller bearing wheels, with the famous twin-disk long-wearing clutch. One only, regular price $455. Special $299.50

3-H.P. TRACTOR
Identical design to above tractor, but for lighter work. 3-h.p. Briggs-Stratton motor. Regular $425. Special only $231.50

SHOP FIRST AT
Mc and Mc
1400 GOV'T ST. 4-1111

MAIS

1 only, 13-cubic-foot Packaway Upright food freezer $299.50
This you need to see to appreciate.
1 only, 6-hole ice cream Frigidaire freezer, like new $250.00
1 only, Enterprise used combination gas and wood range $79.50
1 only, white enamel garbage burner, including waterfront $59.50
1 only, Moffatt used 4-hole table-top electric range $59.50
1 only, Fawcett used white enamel coal and wood range, with copper coil $69.50
1 only, used McClary cream enamel range, with Cyclos oil burner $69.50
1 only, McClary used coal and wood range, with reservoir $39.50
1 only, used console radio $39.50
1 only, used single-speed record player and radio $69.50
1 only, used 3-speed combination record player and radio $99.50

WE INVITE YOU TO VISIT OUR USED APPLIANCE DEPT. NOW OPEN AT 1806 COOK STREET (ACROSS THE STREET FROM OUR MAIN STORE) WHERE PARKING IS NO PROBLEM. LIBERAL TRADE-IN ALLOWANCE ON USED APPLIANCES.

EASY CREDIT TERMS

MAIS USED APPLIANCE DEPT.
1806 Cook St. Phone 2-8790, 2-4131

REMODELING?

LET US SURVEY YOUR PLUMBING AND HEATING NEEDS. NO COST OR OBLIGATION.
CONSULT US RE N.H.A. HOME IMPROVEMENT LOAN
C. J. McDOWELL
Plumbing & Heating Ltd.
1000 DOUGLAS
Phone 3-4138

RUGS and UPHOLSTERY DURACLEANED

IN YOUR HOME BY HANDICRAFTSMEN
DURACLEAN SERVICES
PHONE 4-8634

$25 For Your Old Boiler

On a new family-size double element SUPER HOT automatic electric storage tank—hot water heater.
Regular $117.00
Less trade-in 25.00
ONLY $92.00
Delta Electric
714 Cormorant 4-7416

THEY'RE HERE NOW

The beautiful new 1955 International Harvester Refrigerators. See them on display at C. Tayler Home Appliances, 1436 Government St., just down from City Hall. Phone 3-3281.

A.B.C. ELECTRIC

Rebuilt Vacuum Cleaners from $9.95
809 Fort Street 4-8113

Market More Merchandise for greater profits through Classified Ads. For an ad writer call 2-3131.

EATON'S

Trade-In Department
636 BROUGHTON STREET

HOMEMAKER'S SPECIAL
Chesterfield
Refrigerator
Electric Range
Washing Machine
... all for $175.00
Budget Plan Terms Available If Desired

CONVENTIONAL WASHERS
1 Consolidated $10.00
1 Easy 29.00
1 Coffield 35.00
1 General Electric 49.00
1 Viking 129.00

AUTOMATIC WASHERS
1 Bendix $75.00
1 Beatty 175.00
1 Viking 239.00
1 Bendix Dialamatic 169.00
1 Connor 68.00
1 Speed Queen 239.00

ELECTRIC RANGES
1 Tudhope 3-Burner $49.50
1 Findlay Cottage 75.00
1 Frigidaire Cottage 125.00
1 Viking Push-Button 229.00
1 Chefmaster 49.00
1 McClary 3-burner 95.00
1 Moffat Double Oven 175.00
1 Gurney Table Top 98.00
1 Hotpoint Cottage 100.00
5 High-Oven Ranges, each 19.98

OTHER RANGES
1 Westinghouse Electric Combination $70.00
1 Acme Oil and Gas Combination 95.00
1 Acme Wood and Coal Enameled Range 65.00
1 Fawcett Sawdust 75.00
1 Royal Wood and Coal 75.00
1 Fawcett Sawdust 35.00
1 Gurney Wood and Coal 50.00
1 McClary Gas 250.00
1 Beach Table Top Gas 105.00
1 Magic Chef Full Top Gas 100.00
1 Gurney Gas and Oil Combination 125.00

REFRIGERATORS
1 Copeland $35.00
2 General Electric, each 49.00
4 Astrals (new), each 89.95
1 Servel (kerosene) 100.00
1 Norge 50.00

MISCELLANEOUS
1 Dimplex Electric Radiator $55.00
1 Thor Oil Heater 65.00
1 Duotherm Oil Heater 129.00
7 Upright Vacuum Cleaners, each 8.75
1 Thor Ironer 52.28
1 Quebec Wood and Coal Heater 20.00
1 Acme Water Heater 98.00

PIANOS
1 Beckwith $189.00
1 Emerson 129.00
1 Baldwin 159.00
1 Remington 99.50
1 Mason & Farrel 69.50
1 Houston 99.00
1 Schubert 89.50
1 Whitney 69.50

COMBINATION RADIO-PHONOGRAPHS
1 DeForest, 78 r.p.m. player $79.50
1 Chisholm, 3-speed player 198.00
1 Viking, 3-speed player 199.50
1 Electrohome, 78 r.p.m. player 95.00
1 Viking, 78 r.p.m. player 99.00
1 Crossley 21-in. Television set 249.00

FURNITURE
2-Piece Modern Chesterfield, red $129.50
2-Piece Green Chesterfield 50.00
3 Chromium-plated or Wood Dinette Sets, each 44.95
2-Piece Mahogany Veneer Bedroom Suite 229.00
3-Piece Walnut Finish Bedroom Suite 109.00
3-Piece Naturkl Finish Bedroom Suite 109.00
14 Occasional Tables, from 10.95 to 35.00
2-Piece Pea-Green Chesterfield 159.00
2-Piece Green Chesterfield 50.00
Walnut Veneer China Cabinet 79.00
10 Only, Assorted-Size Bedsteads, some Radio Headboard Style, from 5.00 to 79.00
Mattresses, soiled in storage, from 23.99 to 69.00

POWER MOWERS
Demonstrator Models
10 Only, from $49.50 to $99.50

TRACTORS
3-h.p. $150.00
3-h.p., with Plow 199.00
5-h.p., with Tiller 250.00

ALSO
1 Metal Filing Cabinet $15.00
3 Underwood Typewriters, reconditioned, each 89.50

Trade-In Department
636 BROUGHTON STREET
Opposite the Coach Lines Depot
T. EATON & CO.
CANADA LTD.

29 WANTED MISCELLANEOUS

SELL FOR CASH
Think of these facts when you have used furniture, etc., to dispose of. We pay cash before your goods leave your home; we pay all trucking costs; we have established a reputation for fair dealing during almost two decades in business in Victoria.—Thanks, folks!
WALLY GRAY USED FURNITURE
617-619 Johnson Street 2-1631

ISLAND JUNK. BEER BOTTLES, etc., bought. Phone 3-0343. We call.

USED FURNITURE, TRUNKS. Best deal. Reliable Furniture. 3-6714.

TO SELL GOOD BOOKS CALL 2-1427. Haunted Bookshop, 845 Fort.

WANTED — USED FURNITURE. Holland Bros. & Company. 3-0913.

CARPETORIUM BUYS GOOD USED rugs. 3-2861.

30 SWAPS

NEW MR. AND MRS. UNPAINTED chest of drawers for large trunk. Phone 2-6366.

31 PETS AND LIVESTOCK

SPIDER MONKEY. PHONE 4-6086.

31A POULTRY HATCHING EGGS, ETC.

FEBRUARY AND MARCH hatched pullets—Hampshires, Leghorn-Hampshire crosses, and other breeds. Get these for early layers. Write for price list. RUMP & SENDALL LTD. Langley Prairie, B.C.

WANTED — LIVE FOWL AND roasters, top prices paid, weighed on your place. Phone 8-1182.

H & N. NICK CHICKS
For best results and larger profits, Heisdorff and Nelson Nick Chick Leghorns, Hamps., Leg. - Hamp. Cross, Austra-Whites, Barred Rocks and White Rocks. Order now.
KRIEGER'S HATCHERY LTD.
Aldergrove, B.C.
Phone Aldergrove 3831

BUSINESS BRED CHICKS
Immediate delivery on all popular breeds and crosses. Prices on request.
Bolivar Hatcheries Ltd.
Box 860, New Westminster, B.C.

31B HORSES

FOR SALE—THOROUGHBRED 6-year-old gelding; two saddles, $5 and $15. 8-2665.

31E GOATS

SURPLUS MILKING GOATS FOR sale. 8-1579.

31F DOGS

REGISTERED SILVER MINIATURE poodle puppies sired by Vendas Silver Soldier, imported from England. Their mother is obedience trained. 4-5594 after 5.

MALE BOXER, 4 MONTHS OLD, registered. 9-4143.

31L CAGE BIRDS and AVARIES

BABY BUDGIES, $3. 3-4594. 251 Ontario.

34 HOTELS

THE GLENSHIEL, 605 DOUGLAS. A residential hotel providing every comfort for elderly people. 3-4164.

GLEN COURT HOTEL
$8 a week up. Newly decorated. 707 Blanshard Street. Phone 4-2225.

Ritz Hotel, 710 Fort St.
FURNISHED APARTMENTS AND ROOMS. 3-1021.
Elevator Service. Permanent or Transient

34 A VACATION GUIDE AND SUMMER RESORTS

ISLAND HALL HOTEL
Parksville, V.I., B.C.
The Island's most beautiful wide, white sand beach with warm sea bathing right at our doorstep. The hotel is commodious, hospitable, comfortable. The food is wonderful, cooked as for home by good women cooks. There are suites for families, two bedrooms with bathroom, and rooms with or without private bathroom. All rooms have hot and cold water. On third floor are extra large rooms specially priced for families. There is a new games house with fireplace and snack bar; and for outdoor living there are large patios, barbecue, shuffleboard, etc. Hotel is located right in village and on Island Highway. 10% discount is allowed for holidays of a week or longer until July 1. For reservations phone 46, or write early to Mrs. Mary Sutherland, Mrs. Eileen Allwood, owners-managers.

COME TO SHAWNIGAN BEACH Hotel this spring. One of V.I.'s largest resorts. Dining room open to public. No table reservations required. Rates from $70 week double, including all meals, afternoon tea, use of rowboats, tennis court, marble golf course. Phone Cobble Hill 48 or write for free booklet.

— VESUVIUS LODGE —
In beautiful Vesuvius Bay, Salt Spring Island. Finest meals, good beds, swimming, fishing, tennis, etc. For reservation write or phone Vesuvius Lodge, Ganges 2-K.

GROUSE NEST FOR FINEST meals and accommodation, 18 miles on Sooke basin, R.R. 2, Victoria. Sooke 59-G.

ANCHORAGE BOAT HOUSE LTD. EXCELLENT SALMON FISHING. Power boats and tackle for rent. Brentwood Bay. Phone Keating 156.

34 A VACATION GUIDE AND SUMMER RESORTS

MORGAN HOTEL
On the beach. (Under entirely new management.) Comfort, cleanliness and service. Qualicum 2481.

RAINBOW BEACH CAMP, SALT Spring Island. Scattered housekeeping cottages, warm bathing, tennis, boats. Layard, Ganges 74-M.

TILLICUM SEASIDE COTTAGES, Yellow Point Road, R.R. 1, Ladysmith. Phone Nanaimo 787 R-1.

"THE PORT" LODGE
Full details Box 255, Comox, V.I., B.C. Phone Courtenay 197.

SUNNY SHORES CAMP FOR beach picnics, picnics, boats, cottages. R.R. 2, Sooke 24-F.

PARK VIEW MOTEL, 4 - STAR. Write or phone Parksville 174.

TIDEBROOK HOTEL, ALBERNI, for comfort and service. Private baths. Phone Alberni 1350.

****CLIFF COTTAGES FOR YOUR summer vacation. Qualicum 2353.

SNACKS, MEALS AND CABINS. Log Cabin Inn, Qualicum.

THE CHALET AT DEEP COVE
Seaside Resort Hotel, Sidney 82-P.

SEAFRONT CABINS, $15 WEEK. Glenairley, East Sooke. Phone 9-X.

35 BOARD AND ROOM

LARGE, BRIGHT, MODERN BED-sitting room, Oak Bay. Available June, July, August. With or without meals. Young person preferred. Phone 2-3658 evenings.

LARGE ROOMS WITH BOARD IN private home, furnished or unfurnished. 1018 Joan Crescent.

NURSE HAS VACANCY FOR elderly lady, in nursing home, Oak Bay. Phone 4-3700.

ROOM AND BOARD. YOUNG GIRL or man. Close in. 2-8609.

NICE HOME FOR YOUNG MAN. Central. TV. 1116 Princess. 4-5024.

GOOD BOARD AND ROOM FOR working man. 3-6909.

VACANCY FOR YOUNG MEN, NEAR Parliament Buildings. 3-1020.

ROOM AND BOARD FOR YOUNG working man. 3-3416.

CRAIGMYLE, 1037 CRAIGDARROCH. Hot and cold water. 4-0031.

36 ROOM AND BOARD WANTED

WIDOWER, ROOM, TWO MEALS, private family. Box 1445, Victoria Press.

37 ROOMS TO RENT FURNISHED

ATTRACTIVE ROOM BY WEEK or month. Excellent location near park, sea. Breakfast optional. 2-9381.

TWO BEDROOMS, CLOSE TO Naden and bus. Single or double. Phone 2-7549.

NICE ROOM IN FAIRFIELD (breakfast if desired), near bus stop. 3-6334.

ONE BEDROOM FOR A LADY. Apply after 5 p.m. 725 Kings Road.

SLEEPING ROOM, WITH USE OF kitchen. 2-0375 after 6 p.m.

38 HOUSEKEEPING ROOMS TO RENT FURNISHED

LARGE FRONT ROOM, FACING water, fireplace. Also smaller room, suit pensioner. Quiet adults. 422 Dallas.

BED-SITTING ROOM, KITCHENette, gas stove, sink. 4-7013. 1007 Johnson.

QUIET, CLEAN, LIGHT HOUSEkeeping or sleeping room. Close in. By week or month. 3-0159.

TWO FURNISHED HOUSEKEEPing rooms, suitable for working couple. 2648 Wark.

BRIGHT, CLEAN, FURNISHED housekeeping room. Central. 1607 Camosun Street.

2-ROOM SUITE, FULLY FURnished, linen included; also a large single room. 2-5673.

HOUSEKEEPING FURNISHED room. 910 Caledonia, near Quadra. 2-9427.

LARGE BRIGHT LIGHT HOUSEkeeping room, all found, $25 per month. 2220 Wascana Street.

TOURISTS — COMFORTABLE housekeeping rooms, by day or week. 1215 Hillside. 2-5832.

NICE LARGE HOUSEKEEPING room, suitable for two, near Oak Bay Junction. Phone 3-3628.

TWO-ROOM HOUSEKEEPING suite, close in, newly decorated. 2-3343.

LARGE FRONT ROOM, JAMES Bay, 31 South Turner. 3-3493.

FURNISHED HOUSEKEEPING room, one person. 1417 Douglas.

TWO-ROOM SUITE NEAR BEACON Hill park, $29.50 per month. 2-3646.

CLEAN, QUIET, RANGETTE. Working lady. $20. 1003 Vancouver.

CLEAN, FURNISHED, HOUSEkeeping room, single. 919 Hillside.

LARGE, BRIGHT BED-SITTING room. 4-3308.

38A HOUSEKEEPING ROOMS FOR RENT UNFURNISHED

TWO ROOMS, GROUND FLOOR, $25. Hot and cold water, gas stove. One adult. 926 Bay.

40 FLATS AND APARTMENTS TO RENT, FURNISHED

SUPERIOR, WELL FURNISHED suite, 2 large rooms, kitchenette. Good district, near sea, park, bus. Refrigerator, Handi Chef, Oil-O-Matic heat, constant hot water, everything supplied. Suit business girls or working couple. 4-8404, between 6 and 8 p.m.

AVAILABLE NOW — VERY NICE three-room suite within walking distance of town. Drive-in garage. Automatic heat with thermostat in living room. Rent $85 per month. Hagar & Swayne Ltd. 4-0531.

SPACIOUS, MODERN SUITE, facing south, close to downtown, park, by day, week, month. TV optional. Thunderbird Apartments, 600 Douglas Street. 4-0632.

WHEN CHANGING YOUR ADdress, be sure to arrange for uninterrupted delivery of your Victoria Daily Times by telephoning 2-3131 Circulation Department.

THREE ROOMS, EQUIPPED FOR couple. Bedding supplied, gas. Near Jubilee Hospital. Adults only. 4-9434 after 10 a.m.

FOR RENT, FROM JUNE 15 TO July 15, completely furnished two-bedroom suite in Oak Bay. All utilities provided. $100. 2-6073.

$40 — FURNISHED ROOM — IN stucco block. Murphy bed, refrigerator, steam heat. Walking distance. For lady only. 2-3837.

FURNISHED BED-SITTING ROOM and bath, separate entrance. Suit business man. Trutch Street. Phone 3-7490 evenings.

"TWIN CEDARS," 1280 NEWPORT, near Oak Bay beach, suites, day or week. Everything supplied. 3-5411.

NICE BRIGHT TWO OR THREEroom suite, suitable for couple and one child. Partly furnished. Near Oak Bay Junction. Phone 3-3628.

650 LINDEN AVE.—NEWLY FURnished apartment. Adults only. Mrs. Bowes, 2-7189. Rent $60.

CLOSE IN, NICELY FURNISHED three-room suite. Adults only. 4-9447 eves.

NICE FURNISHED TWO-ROOM apartment. Water, light, fuel. Immediate possession. 4-2238.

MODERN BUNGALOW DUPLEX, Saanichton, $45. After 5 p.m., Mrs. Baxter, 4-7110.

WANTED—GIRL TO SHARE FOUR-room suite or person with small income. Phone 2-5548.

BRIGHT, COMFORTABLE TWOroom suite, suit quiet adults, Victoria West, $40. 4-7053.

UPPER FOUR - ROOM SUITE, business couple. Vacant. $65. 4-7065 after 3 p.m.

BED - SITTING ROOM, KITCHEN, private bath and separate entrance. Apply Suite 8, 232 Island Highway.

GONZALES BAY. FOUR - ROOM suite. Seafront. Phone 8-2981.

TWO - ROOM SUITE, NEWLY decorated, $35. 140 Joseph. 4-9876.

DOWNTOWN TWO-ROOM SUITE, ground floor, $36. 820 Balmoral.

40A FLATS AND APARTMENTS TO RENT, UNFURNISHED

BACHELOR SUITE (MAY BE partly furnished). Living room, kitchen, 3-piece bath, newly decorated, newly polished floors, etc. Elford and Fort, $50. Adults. Dickie & Co., 833 Fort 2-4312. Evenings, 3-3640.

TWO APARTMENTS FOR RENT in new apartment block. Each has living room, bedroom, kitchen and bathroom, fully insulated. Close to Stadacona park, bus transportation and shopping. Adults only. Phone the Canada Trust Co. 2-8111, evenings 4-9477.

THREE-ROOM SUITE, COMFORTable, walking distance from town. Refrigerator and electric stove, laundry and storage facilities in basement. Garage included. Vacant June 15. $75 month. 300 Michigan. 4-9843.

THREE-ROOM SUITE IN EXCELlent apartment building, close to Jubilee Hospital. Wall-to-wall carpet. Laundry and storage facilities in basement. Available July 1 at $75.00 per month. Hagar & Swayne Limited. 4-0531.

ATTRACTIVE, SPACIOUS, 1-BEDroom suite, close to Beacon Hill Park. Consists of twin-size bedroom, large living room, dining space and all-electric kitchen. Available now to adults. HAGAR & SWAYNE LIMITED. 4-0531.

AVAILABLE JULY 1 — ONE-BEDroom apartment. Self-contained, large living room with fireplace, built-in buffet, hardwood floors. Nice view. Front and back entrances. No children. Rockland Ave. Apply after 6 p.m. phone 3-9482.

WAVELL APARTMENTS, 1677 Hollywood Crescent, attractive, well heated, two-bedroom suite, beautiful sea view, $100. See caretaker, suite 9. Phone 2-8204, evenings, week-ends; Suite 1, phone 3-1856 weekdays.

$65—A SMART, MODERN THREEroom apartment in modern block, corner Superior and Oswego Streets, private entrance front and rear. Immediate possession. Adults. Harry Foster Ltd., 1815 Douglas Street, 2-2101.

$60—THREE-ROOM SUITE, CLOSE in, Fort Street. Spotless condition, new wall-to-wall carpets. Immediate occupancy. Heated, self-contained.
GEORGE RANDALL LIMITED
1369 Douglas St. 4-8109

LARGE LIVING ROOM AND BEDroom, kitchenette, $50 per month. Share bath. Adults. Danes Court, 1176 Yates. 4-3461.

40A FLATS AND APARTMENTS TO RENT, UNFURNISHED

FAIRFIELD, NEAR PARK. HEATed, self-contained three-room upper duplex, frig, gas range, garage and separate entrance. Washer if needed. Adults preferred. Available July 1. $60. 2-0346.

CENTRAL SUITE — GROUND floor, living room, kitchen, one bedroom, bath. Heat, light and water included. Rent $80. Call Newstead Realty Ltd., 766 Fort St.

TWO-BEDROOM, 5-ROOM, MODern self-contained apartment. Back and front entrances. Electric stove, refrigerator. Cook St., adjacent Beacon Hill and sea. Garage. Adults. $100. 7-2205.

ONE ONLY AVAILABLE NEW block of modern suites, low rental, one bedroom, one super de luxe, whole top floor penthouse, two bedrooms. 3-4398.

TWO APARTMENTS, ONE NEW on Kings and Prior, hot-water heated, reasonable rent; one on Yates Street, partly furnished. Phone 4-2388 after 6 p.m.

$45 — SELF-CONTAINED, CLEAN, four rooms, private bathroom, stove, ground floor, parking space, non-drinkers, one child welcome. 1027 Queens, Suite 2, afternoons.

WHEN CHANGING YOUR ADdress, be sure to arrange for uninterrupted delivery of your Victoria Daily Times by telephoning 2-3131 Circulation Department.

NEW SELF-CONTAINED THREEroom suite. Electric range and refrigerator, heated. Rent $65. Phone 4-1843 or 9-1198. Broadlane Apts., 1322 Broad Street.

3499 LOVATT AVENUE — THREEroomed heated apartment, electric stove and refrigerator. Available July 1. One child considered. Mrs. Renn. 2-1332. Rent $85.

VICTORIA WEST — MODERN, warm three-room suite. Electric stove, oil heat and laundry facilities provided. $60. 2-8381.

AVAILABLE JULY 1. BY PARK, sea and bus. Four-room upper self-contained duplex. Fireplace. Adults. References. $80. 2-4689 after 1 p.m.

BED-SITTING ROOM, KITCHEN, bathroom, hot-water heat. Adults. Apply Suite 2, Normandie Apartments, Cook-Balmoral.

UNFURNISHED BASEMENT SUITE suitable for two nurses or business people. Near Jubilee Hospital. Immediate possession. 2-1361.

FOUR-ROOM UPSTAIRS SUITE with bath, rent $45; pay own utilities. 3225 Shelbourne St. Phone 2-0736.

THREE ROOMS AND BATH, wood and coal range. At bus stop. $40 per month. Available July 1. Garage if necessary. 2-7344.

ELIZABETH APTS., CORNER OF Fairfield and Chester. De luxe 2-bedroom apartment. Adults. $95. Apply Suite 2 or 2-8442.

AVAILABLE IMMEDIATELY SUITE in modern apartment, near St. Joseph's Hospital; $70 per month. Phone 4-6165.

THREE-ROOM, BRIGHT SUITE, Jubilee district, $59; heat, light, water included. Share bathroom. June 25. Adults. 3-6295.

THREE-ROOM SUITE, ELECTRIC stove and refrigerator. 1029 Linden. 2-6617. Adults.

MODERN THREE-ROOM APARTment, electric stove, refrigerator, private bathroom, steam heat; $68. 2-3804.

IDEALLY SITUATED DUPLEX two bedrooms electric stove and refrigerator, $85. Phone 2-8291.

SELF-CONTAINED 2 AND 3-ROOM suites. Close to city and park. Phone 2-7103.

$43 MONTH, 2-ROOM APARTment. Private bath, range, refrigerator; close to park. 7-3184.

NEWLY DECORATED THREE rooms, self-contained. Fairfield. Adults. 3-3404 after 4 p.m.

SIDE-BY-SIDE THREE-ROOM DUplex, gas stove, full basement. 1306 Vining Street.

ATTRACTIVE, BRIGHT, TWOroom suite, gas combination stove. 3-2636.

ROCKLAND AVE., SEA VIEW. EXclusive self-contained three-room suite. 2-1034 or 3-6616.

$57.50. LARGE BACHELOR SUITE, 3-piece bath, electric stove and fridge included. 2-2987, 2-7514.

FOUR ROOMS, NEWLY DECORated; $45. Light and water included. Adults. 9-4545 after 4 p.m.

THREE-ROOM SUITE, SELF-CONtained. Adults. 517 Harbinger.

Quesnel Apartments — Lee and Fort Streets.
1 Bedroom Suite — Immediate occupancy $70.00
1 Bachelor Suite available May 24 $60.00
Self-contained — Complete with refrigerators, ranges, automatic heat. Close to Jubilee Hospital
BROWN BROS. AGENCIES LTD.
1125 Blanshard St.
Phones: 3-1183 - 3-1184

40B FLATS AND APARTMENTS TO RENT, Furnished or Unfurnished

CLOSE IN, BURDETT, FURNISHED upper and lower duplex, bedroom, living room, kitchen, bathroom, electric stove and refrigerator, automatic oil heat. Upper available now, $75; lower July 1, $80. Contact Mr. Collings, phone 3-9843, Fraser Biscoe, 576 Yates Street.

2-ROOM SUITE, SUIT SOMEONE with child. Will care for child days while mother works. Phone 2-0740.

40B FLATS AND APARTMENTS TO RENT, Furnished or Unfurnished

CLOSE IN, 2-ROOM SUITE, $36. (Adults.) 820 Balmoral.

41 FLATS AND APARTMENTS WANTED, FURNISHED

FOUR WOMEN TEACHERS REquire accommodation, July 4 to Aug. 6, near Victoria College. Erickson, 816 Hawks Ave., Vancouver, B.C.

42 HOUSES TO RENT FURNISHED

OAK BAY — FIVE-ROOM FULLY furnished bungalow, full basement with oil heat, garage. One year lease required. Available July 1. Rent $90 per month. Swinerton & Co. Limited. 3-7181.

WHEN CHANGING YOUR ADdress, be sure to arrange for uninterrupted delivery of your Victoria Daily Times by telephoning 2-3131 Circulation Department.

COMFORTABLE 5-ROOM BUNGAlow, fully furnished, July 1 for 4 or 6 months. Jubilee district. References required. 4-5443 (not Sundays.)

42A HOUSES TO RENT, UNFURNISHED

MODERN FOUR-ROOM BUNGAlow, from now until September 30 or less. Thirteen miles from town, Central Saanich. Electric stove and hot water. Garage. Three minutes from bus. $50 monthly. Small children welcome. Keating 37K, after 6.30 p.m.

WHEN CHANGING YOUR ADdress, be sure to arrange for uninterrupted delivery of your Victoria Daily Times by telephoning

47 CARS FOR SALE

PLIMLEY'S

ARE PROUD BECAUSE SALES FOR THE MONTH OF MAY WENT "OVER THE TOP" WITHOUT USING FLASHY COME-ONS And there were no GIMMICKS OR DEALS ON WHEELS BUT GOOD OLD-FASHIONED HONESTY! INTEGRITY! OF A DEALER YOU KNOW YOU CAN DEPEND ON

HERE ARE A FEW OF OUR DEPENDABLE CARS

1954 NASH STATESMAN SEDAN. 6,200 miles, complete with famous Nash "make down bed," immaculate inside and out. Only $2595

1952 BUICK SEDAN. Dynaflow, two-tone, maroon-grey, white wall tires, chrome wheel discs $1945

1953 PONTIAC PATHFINDER SEDAN. De luxe, robin-egg blue, completely overhauled. In excellent condition, nylon upholstery. Low mileage. Plimley's price, only $1795

1954 METEOR "NIAGARA" SEDAN. 9,000 miles, two-tone Royal blue with ivory top. Custom equipped $2245

1951 MERCURY FORDOR SEDAN. Forest green, custom radio, heater, turn indicator. A really fine buy $1395

1953 STUDEBAKER COMMANDER SEDAN. Coral red with ivory paint, custom push-button radio, automatic shift $1995

1950 PLYMOUTH TUDOR. Two-tone paint, excellent tires $1045

1950 STUDEBAKER TUDOR CHAMPION. Maroon paint, the best condition. You may find cheaper prices but certainly not in this condition—a car in a hundred, and Plimleys offer it for only $1145

1949 OLDS "88" SEDAN. Marine blue, automatic shift, white walls. Automatic drive.

1949 OLDS "76" SEDAN, six-cylinder.

1949 PLYMOUTH SEDAN, heater. $995

1949 FORD TUDOR SEDAN, black $795

Customer Satisfaction Since 1893

NASH – AUSTIN STUDEBAKER PACKARD JAGUAR NEW CARS

1955 AUSTIN A30. Was $1,495. Current model. Now only $1395

1955 AUSTIN A40 SOMERSET CONVERTIBLE. Was $2,195. Current model. Now only $1795

THOMAS PLIMLEY LIMITED
1020 YATES STREET
2-9121

OLSON'S

WHERE YOU'LL BETTER THE BEST DEAL

JACKPOT SPECIAL
1952 Monarch Sedan
A beautiful car in top condition with 4 new tires! New battery!

LOOK—$1799 VALUE PACKED BUYS

1951 FORD SEDAN. If you're a value buyer inspect this car $1297

1951 PLYMOUTH SEDAN. A one-owner car with custom radio, air conditioner, auto. standing $1397

1950 FORD SEDAN. You just can't find a cleaner car. Only $1147

1949 DE SOTO SEDAN. Immaculate condition, automatic transmission, custom equipment for only $1397

1948 PLYMOUTH SEDAN. Excellent throughout. Don't miss this buy $847

TRUCK SPECIALS

1953 FARGO ½-ton pickup. It's just like new $1347

1951 G.M.C. panel. One owner's private use $1097

BEFORE YOU BUY ANY USED CAR SEE OLSON'S

YOUR Chrysler - Plymouth - Fargo DEALER

OPEN TILL 9.30 P.M.
1036 YATES 4-1147

LOOK!

Ideal for family with small children, '42 Dodge two-door sedan in really A-1 condition throughout. Has hard-wearing Saran seat covers and good heater. Owner leaving city.

ONLY $350 CASH TAKES IT..

862 Villance or dial 2-8409 after 5 p.m. and all day Sunday.

IT'S SO EASY
To place a classified ad. Just telephone 2-3131.

47 CARS FOR SALE

GLADWELL'S

SALUTE ED SULLIVAN'S "TOAST OF THE TOWN" 7th ANNIVERSARY WITH A STUNNING ARRAY OF "SAFE BUY" USED CARS

1954 PONTIAC De Luxe Sedan, 10,000 miles, attractive blue $2295

1951 MERCURY Custom Sedan, radio, overdrive, two-tone green $1616

1953 STUDEBAKER Commander Coupe, automatic, radio, 13,000 miles $2292

1953 PONTIAC Sedan, beige with brown top, perfect shape $1691

1954 FORD Crestline Victoria, radio, white walls. A beautiful car $2899

1954 PREFECT Sedan, brand-new car at a big reduction $1450

1950 MONARCH De Luxe Sedan, radio, new paint and tires $1191

1952 AUSTIN Somerset Sedan, custom radio, grey with red top $999

1952 FORD Custom Club Coupe, popular model. Priced right $1478

1953 CHEVROLET De Luxe Sedan, 21,000 miles, new tires, top shape $1695

1952 MORRIS Minor Coach, pale blue, immaculate condition $676

TODAY'S SPECIAL

1950 MERCURY Custom Sedan, radio, overdrive, pale yellow with black top. Full price $888

BUDGET BOOSTER

1952 METEOR Tudor, excellent mechanical condition $1375

1950 MORRIS Minor Coach. Buy this for the wife $475

1949 METEOR Coach. Nobody undersells Gladwell's $635

1950 PREFECT Sedan. Best buy in town $299

1947 MERCURY Sedan. Very good car $555

6 MONTH S.E.I. WARRANTY

1949 AUSTIN Sedan, condition above average $494

1946 MERCURY Sedan. You can steal this one $343

1951 PREFECT Sedan. Will make a good second car $350

1942 CHEVROLET Sedan $295

1939 DODGE Sedan $199

1939 NASH Sedan $75

OPEN EVENINGS

GLADWELL MOTORS LTD.

Pandora at Quadra
2-2111

THEY ARE PRICED RIGHT BECAUSE THEY WERE PURCHASED RIGHT

SAVE AT SPEEDWAY—OPEN TO 9 P.M.

50 Austin A40 Sedan $395
49 Hillman Minx Sedan $495
53 Hillman, real special $1,095
53 Austin Sedan, immaculate $1,195
55 Anglia, 3 months new $1,395
48 Pontiac Sedanette $595
48 Ford Sedan, very nice $695
49 Meteor, good condition $895
50 Olds. Hydramatic Sedan $1,095
52 Henry J., a cutie $1,095
51 Plymouth 5-Passenger $1,095

TRANSPORTATION SPECIALS

35 Oldsmobile $95
38 Hillman $95
50 Anglia $295

COMMERCIAL UNITS

47 International Panel $295
50 Ford Thames $345
51 Mercury one-ton $795

SPEEDWAY MOTORS LTD.

Volkswagen Dealer
New Car Sales — Used Cars
Yates at Quadra — 848 Johnson St.
4-7421 — 4-3524

Louis Nelson

"YOUR VANGUARD DEALER SINCE 1948"
810 Johnson St. 3-6113 827 Pandora

55 VANGUARD SEDAN. Small mileage, executive driven, guaranteed $1745

55 TRIUMPH TR-2 SPORTS ROADSTER. Under 1,000 miles, fully equipped $2425

53 VANGUARD. One owner, guaranteed $1295

53 CONSUL. Only 20,000 miles, immaculate condition $1195

52 PREFECT, in lovely condition $495

52 MORRIS OXFORD SEDAN. One owner $895

49 HILLMAN PANEL, very good mechanically, new paint $345

WE WILL TRADE UP OR DOWN

47 CARS FOR SALE

WILSON MOTORS

Here's Where the BUYS And the Bargains Are!

54 Oldsmobile Sedan "88", power steering, power brakes, hydramatic radio and heater $3295

54 Chrysler Sedan, Windsor, radio and heater $2995

54 Oldsmobile Sedan "88", power brakes $3095

51 Cadillac Sedan, hydramatic, radio and heater $2895

55 Chevrolet 2-Door, power brakes, Power Glide, radio heater $2695

55 Chevrolet Sedan, Bel Air, radio and heater $2595

53 Oldsmobile Sedan De Luxe, hydramatic, heater $2695

54 Chevrolet Coupe Hardtop, Power Glide, radio and heater $2475

54 Chevrolet Sedan, Power Glide De Luxe, heater $2145

54 Chevrolet Sedan, Bel Air, heater $2075

54 Chevrolet Sedan, heater $1925

54 Chevrolet Sedan, De Luxe, radio and heater $1945

54 Chevrolet Sedan, De Luxe, heater $1945

54 Chevrolet Sedan, heater $1845

RED SPOT SPECIAL
SAVE $110
1954 Chevrolet Sedan De Luxe, with heater
$1735

54 Chevrolet Sedan, heater $1795

53 Chevrolet Sedan, De Luxe, Power Glide, heater $1795

52 De Soto Sedan, raido and heater $1795

53 Chevrolet Sedan, Bel Air, heater $1745

53 Chevrolet Coupe, De Luxe, heater $1745

54 Chevrolet Sedan, heater $1845

53 Chevrolet 2-Door, heater $1695

Ask About Our $100 Depreciation Plan on 1954 Chevrolets

50 Chevrolet 2-Door, heater $1095

49 Chevrolet Sedan, heater $995

50 Chevrolet 2-Door, Oxford $965

50 Morris Sedan $595

47 Chevrolet Sedan, heater $595

51 Morris Convertible, heater $645

47 Ford 2-Door, heater $595

52 Prefect Sedan, heater $495

48 Austin Sedan A-40, heater $495

No Monthly Payments Until Late in July

TRUCKS

54 Chevrolet Sedan Delivery, heater $1895

54 Pontiac Sedan Delivery, automatic transmission, heater $1895

55 Chevrolet ½-Ton Panel, heater $1895

55 Chevrolet ½-Ton Pick-up, de luxe cab, heater $1695

50 Dodge 2-Ton Moving Van, heater $775

49 International ½-Ton Panel $693

47 Mercury ½-Ton Panel $695

47 Ford 2½-Ton Flat Deck $595

WILSON MOTORS

Yates at Quadra
3-1108
CHEVROLET - OLDS - CADILLAC

COMPARE OUR VALUES

53 STUDEBAKER CHAMPION STARLITE COUPE Overdrive, 4,000 miles $1995

53 STUDEBAKER COMMANDER SEDAN. Automatic transmission $2195

49 STUDEBAKER STARLITE COUPE. Climatizer $895

51 COMMER VAN. New paint $595

48 OLDSMOBILE SEDANETTE Hydramatic drive $795

53 HILLMAN SEDAN. Heater $1095

52 HILLMAN SEDAN. Heater $895

48 PONTIAC SEDAN $695

JAMESON MOTORS LTD.

740 BROUGHTON STREET
VICTORIA B.C.
PHONES
Day 4-8353 — Night 2-9997, 3-0916

USED CARS

We have a number of cars in the $150 price range; good summer transportation. See them at

MOONEY & SONS

938 Fort St. Open to 8 p.m. 3-4177

47A TRUCKS AND TRAILERS FOR SALE

HOUSE TRAILERS

1—Brumpton Road Runner, 20 ft. Price $750
2—27-ft. Continental, $1,495.
3—24-ft. Universal, $1,350.
4—Tear Drop, $125.
HI-LO TRAILER PARK, 618 Island Highway between Colwood and Langford.

1952 PONTIAC SEDAN DELIVERY. A-1 condition, 25,000 miles, $1,095. 18' house trailer, only 4,000 miles, $695. 2512 Fernwood, Apt. O.

'48 FORD ½-TON PICKUP. '50 motor, excellent shape, good rubber, $650. 4-8368.

47A TRUCKS and TRAILERS FOR SALE

TRUCK CLEARANCE SALE

41 FORD ½-Ton Pickup $395
45 FARGO ½-Ton $450
47 FORD ½-Ton Panel $450
54 FORD ½-Ton Panel, Side windows $1,695

42 D6 Caterpillar complete with winch and blade, starting motor good, diesel motor good, tracks good, appearance good. Will need rollers soon. Special price as is $3,250

SEE TRUCK DEPT. ON THE CATERPILLAR SPECIAL

NATIONAL MOTORS

4-8178 — 848 Yates — 4-8177
OPEN TILL 9 P.M.

47 B PARTS, TIRES and ACCESSORIES

NOW WRECKING: 1950 METEOR Sedan. 1947 Oldsmobile, 1949 Vauxhall sedan. Sand's Auto Wrecking, 1023 View St., 3-7521.

WRECKING 1949 METEOR SEDAN, 1947 Kaiser, 1947 G.M.C. 2-ton with 2-speed Eaton rear end. David St. Auto Wreckers, 526 David St. 2-9879.

FOR YOUR LIQUI-MOLY AND International mufflers see Sandy's Auto 1023 View Street. 3-7521.

CLARK'S AUTO PARTS. 3233 Douglas. Used parts for cars and trucks. 3-8041

NEW LOW PRICE GOODYEAR tires. 600-16, $13.75; 670-15, $14.65; at Gavin Jack, 1317 Quadra. 3-0331.

VICTORIA WEST WRECKER. 214 Dundas. 3-8233; nights, 4-4327

MANY LADIES DON'T KNOW
Much about the mechanics of cars
BUT
All ladies know a smooth tire when they see one!

Now it may not interest you greatly, but you should realize that this is a highly dangerous state of affairs!

(This is not meant to scare you, but to warn you!) So, why not tactfully suggest to that man of yours to drive in (first thing in the morning) to

VICTORIA TIRE LTD.
Government at Herald 2-6184

And leave all the smooth tires with us. (All we need is eight hours) and in the evening collect the finest GOODYEAR RETREADED TIRES at half the cost of a new tire.

You'll enjoy safer driving and he will be saving money! (P.S. This is no excuse for a new dress!)

DON'T DELAY! TAKE THEM TODAY
TO VICTORIA TIRE
Government at Herald

12-VOLT BATTERIES
$19.00 Ex.
6-VOLT BATTERIES, $11.50 EX.
FULLY GUARANTED
FRANCIS BATTERIES & TIRES LTD.
RETREADING EXPERTS
1412 Quadra St. — Phone 3-7032

17 C AUTO REPAIRS and SERVICE

RADIATOR SERVICE AND REPAIRS—Expert, economical, fast. See WILSON MOTORS, Yates at Quadra.

MOONEY'S AUTO BODY SHOP. 3-4177. Complete collision repairs, painting, etc.

TONE DOWN EXPENSES
Tune Up the Motor In Your Car!
Avoid trouble by bringing your car to us for a complete check-up.
THE MOTOR SPECIALISTS
MORGAN & TUCKER
Yates at Quadra or Phone 3-9541

47D AUTO FINANCING and INSURANCE

Automobile Financing
Auto Loans
Monthly instalment plan financing of automobiles, household appliances, furniture and commercial equipment.
Money-saving rates on direct auto loans. Life insurance up to $1,500 at no extra cost. Generous terms, quick decisions.
Island Finances Limited
1112 Broad Street — Phone 4-6831

BUCKLER INSURANCE AGENCIES
1006 Government. 3-2144.

48 CARS AND TRUCKS WANTED

BUY TRUCKS, CARS FOR CASH! Van Isle, 945 Yates Street. 2-6810

49 BOATS and MARINE FOR SALE and WANTED

RECONDITIONED SPECIALS

1953 Johnson 5-h.p. $125
1954 Johnson 10-h.p. 285
1954 Johnson 5½-h.p. 215
1954 Jhonson 25-h.p. electric starter. Reduced from $465 to 425

ONE ONLY—BOAT SPECIAL
1954 Peterborough 15-foot "Handy Boy" outboard boat. Regular price $595. REDUCED TO CLEAR... $485

NOW ON DISPLAY
16-foot ALL FIBERGLAS Bell Boy HARDTOP sedan outdoor cruisers; also the 8'6", 9'8" and 12'6" ALL-FIGERGLAS Glasspar dinghies and outboard boats.
FEATURING ALSO THE 20-FOOT BRYANT PRIVATEER OUTBOARD BOAT and the 17-FOOT BRYANT CORSAIR CONVERTIBLE.
ALL MODELS 1955 JOHNSON OUTBOARD ENGINES NOW IN STOCK.
Convenient Terms
ANGUS MARINE SALES & SERVICE
2230 Douglas Street — 4-7431

OVERHAUL TIME
Have your outboard or air-cooled engine tuned up or rebuilt for peak performance throughout the season ahead. Complete overhaul as low as $14. Complete machine shop equipped for shafting, propellor repitching.
VICTORIA MARINE WORKS
2007 Govt. St. 3-8816, night 3-3893

PETERBOROUGH SPORTABOUT—13 feet, complete with 10-horse Johnson outboard and Chriscraft factory trailer. Extras include windshield, plastic cushions, Milemaster gas tank, remote controls, paddles, preshrunk canvas cover, etc. Beautiful condition. $1,300 value for $895. Phone 3-9525.

E.G. BOAT CEDAR—YELLOW cedar, oak ribs, rough spruce oars, extra long panels of marine plywood complete materials for 12-foot, 110 lbs. Moppet outboard boat, $79.50.
BUILDERS SASH & DOOR LTD. 350 Garbally Road — 2-3171

BAPCO MARINE PAINT
A full line of hull, deck and copper bottom paints, brushes, putty, varnishes and stains. Island Marine Suppliers Ltd. 1214 Wharf Street, Victoria, B.C. 2-8258.

18-FOOT CABIN BOAT, LIKE new, $400 or offer. Can be seen at 236 Acorn Avenue.

CARROLL RIGHTER'S ASTROLOGICAL FORECAST

THURSDAY, JUNE 9, 1955

ARIES (March 21 to April 19)—Contacting progressive-minded friend who knows about modern methods for getting all kinds of aims and ambitions brings out the best in you while at same time producing results that are evident to all your social contacts also. Be high-minded.

TAURUS (April 20 to May 20)—Now you have good chance to take unexpected circumstance that has been a problem and turn it into a benefit. One in authority would greatly appreciate your ingenuity. Success follows.

GEMINI (May 21 to June 21)—Early scan your newspaper, periodicals, text books for answer to your current confusions. By so doing you can turn vexation into big chance to gain additional progress. Make new acquaintances. Expand knowledge to new high.

CANCER (June 22 to July 21)—You have pretty accurate hunch on best way to add revenue to your coffers, also for gaining more happiness with outlet for your romantic well-being. Seek new method also to lop off expenses, pile up more savings.

LEO (July 22 to Aug. 21)—This is your day to show all associates you are up and doing instead of holding on to antiquated, outmoded interests, systems. Settle any deals that have been coasting along with no action.

VIRGO (Aug. 22 to Sept. 22)—Using up-to-date system relieves you of much monotony that has been prevalent in your routines ere this. Contact co-workers, find out their ideas, too. Raise health to higher level.

LIBRA (Sept. 23 to Oct. 22)—Fine day for you to get great delight of some new, unusual, unique pleasure, attachment. P.M. fine for romance, recreation, sports, entertainment. Be truly co-operative now.

SCORPIO (Oct. 23 to Nov. 21)—Starting upswing in your affairs requires first that you get home conditions in better order. This is achieved by listening to understand family's aims. Then get down to specific points and make them workable.

SAGITTARIUS (Nov. 22 to Dec. 21)—Now you can get out in world and see all with whom you have any dealings. Get transportation you desire. Attend shopping, errands, getting in supplies. Fine for study, enjoying kin, neighbors, congenial companions.

CAPRICORN (Dec. 22 to Jan. 20)—You've been mentally in the same old rut about your property too long. Get some better ways to enhance value of possessions. Seek new bookkeeping system. Arrange intelligent budget. Be up-to-date.

AQUARIUS (Jan. 21 to Feb. 19)—Now you really can get that radiant, vital well-being that's been physically a little low. Also good for any beauty treatments, charm interests. Go out on town. Be social. Make new friends.

PISCES (Feb. 20 to March 20)—Forget yourself in looking at obstacles confronting others in attaining their aims. Forget self in serving others without thinking of your own angle. Then you get all kinds of worth-while support as well.

IF YOUR CHILD IS BORN THURSDAY . . . Thursday's child is one of those very ingenious youngsters who is apt to be able to combine the past, the present and the future in an intelligent merger. It's up to those who have this child's care in early years to give a well-balanced education that includes all types of training. Then when the demand and opportunity arise your progeny will be able to show his or her unusual attributes with little or no effort. Fine for scientific, governmental, literary and inventive vocations.

FOR YOUR COPY of Carroll Righter's individual 16-page Forecast for July send your birthdate anl 50c to The Victoria Daily Times Forecast, Box 350, Madison Square Station, N.Y. 10, N.Y.

49 BOATS and MARINE FOR SALE and WANTED

NEW 15-FOOT SPEED RUNabout outboard, mahogany-finished throughout, fitted for steerer; bucket seats, windshields; blue and white finish; $450. Phone 3-4700.

CHRYSLER MARINE DEALERS
Mercury Outboards
ORR MARINE DISTRIBUTORS
130 Kingston Street. 2-5813.

STOP THOSE LEAKS
We Carry a Full Line of KUHLS
Steam Putties, Glues
Canvas Preservatives
"Staytite" Caulking Compound
Sealer "900" and "860" Caulking Compound
Marine Glues for Every Purpose
Caulking Cotton - Marine Oakum
Pitch and Tar
Putty Knives and Caulking Tools for Every Job
PHONE 3-1141
SHIP CHANDLERS (McQUADE'S LTD.)
"Down at the Bottom of Yates"
With a Lifebuoy in Every Window

SEE OUR DISPLAY OF TEE-NEE TRAILERS
Fiberglas Boats and Mercury Motors at the
SPORTSMAN SHOW
June 14th to 18th

SURFACING PRODUCTS AND MARINE SUPPLIES LTD.
2-1928 — 821 FORT ST.

AQUAMOLY
FOR SUPER LUBRICATION.

51 A MORTGAGE LOANS

APPLICATIONS FOR LARGE OR small mortgages appreciated. We specialize in refinancing; also purchasing mortgages and agreements. Don Smith or John Blair, Northwestern Securities of Victoria Ltd., 631 Yates Street. 4-8054.

WE HAVE MONEY AVAILABLE for large or small building loans, both homes or commercial properties. Prompt service. Contact W. S. Kirkpatrick, Financial Survey Ltd., 1324 Government St. 4-9305.

Whatever your buying or selling problem is, use and read Classified Ads daily.

SIDE GLANCES By GALBRAITH

"Now isn't that just the grandest store! This bill says 'final notice'!"

51 A MORTGAGE LOANS

FUNDS ON HAND AND IMMEDIATELY AVAILABLE FOR MORTGAGE LOANS
Large and small amounts, low interest, quick decisions, repayments to suit, reasonable charges, mortgage and agreements purchased.
P. R. BROWN & SONS LIMITED
1112 Broad Street — Phone 4-7171
"Serving Victoria for over 50 years"

2ND MORTGAGE
WANTED — $2,000 CASH FOR GOOD SECONDARY FINANCING. GOOD BONUS. REASONABLE PAYMENTS AND PAY-OFF CLAUSE. PLEASE CONTACT MR. ALEXANDER AT 2-4251 OR 2-5040.
RITHET CONSOLIDATED

52 WANTED TO BORROW

WANTED—CLIENTS WITH LARGE or small sums of money to invest in first mortgages at 6% and 7% interest. Good monthly payments. Inquiries appreciated. Don Smith or John Blair, Northwestern Securities of Victoria Ltd., 631 Yates Street. 4-8054.

WANTED AS INVESTMENT OR loan for growing business, $500 to $1,000. Box 1698, Victoria Press.

53 TIMBER BROKERS

WANTED TO BUY—FROM A single tree to a million feet or more of standing timber within 30-mile circle. Also logs felled or bucked, or cold-decked, or short or long logs delivered to our mill. Reward from $50 or over for information leading to purchase of timber or logs.
ATOM LUMBER Co. LTD.
210 Johnson Street West
2-2249, 2-6621; evenings, 2-4032

54 BUSINESS OPPORTUNITIES

ROCKVALE MOTEL RESORT, Shawnigan Lake, 4-star, 1 hour's drive from Victoria. 9 acres landscaped ground, 300 ft. lake frontage, 8 housekeeping cottages, lodge with dine and dance facilities, boats, boathouses; lots of other buildings. Far more possibilities. All for $40,000, full price, terms. Owner, phone manager, Cobble Hill 324.

54 BUSINESS OPPORTUNITIES

NEW 11-SUITE APARTMENT
Just completed. Taxes not been assessed. Operation charges based on a similar apartment block. An investment of $30,000 with good management will yield good interest. Full price, $78,000.
Mr. Bennett, 3-7174
F. N. Cabeldu Ltd., 1212 Broad St.

BLANSHARD STREET — COMMERCIAL property, south of the Arena (65x90), $8,000. Call L. J. Coltis, evenings, 3-6346.
PEMBERTON HOLMES LTD.
1002 Government St. — 4-8124

SOLID INVESTMENT
Five-suite apartment, four garages, close to town, and all services. Income $3,804 at low rents. Oil hot water heating. Terms. $22,000. Box 1704, Victoria Press.

GROCERY STORES AND REVENUE properties. See L. J. Coltis, 4-8124, evenings 3-6346.
PEMBERTON HOLMES LTD.
1002 Government Street

LANGFORD SHOPPING CENTRE—$30 per month for ground-floor premises, either store or office; lease available. George Randall Limited, 1309 Douglas St. 4-8109.

FOR RENT—CAFE ON PAT BAY Highway. Available July 1. Operating at present. Full particulars, 7-2315.

APPROVED REST OR NURSING home; capacity going concern. Excellent location and view. Terms. Box 1446, Victoria Press.

$1,750 OR CASH OFFER — LIVE 12-stool coffee shop and bakery outlet. Living quarters available. Phone owner, 2-3941.

CLOSE IN, SOLID 3-STORY REVENUE block, $34,000. 3-1920.

SECURITY
GRACIOUS LIVING
LEISURE
We are pleased to offer this outstanding de luxe property which assures the purchaser Security, Gracious Living, plus plenty of Leisure time to enjoy the amenities of life.
The property consists of:
1. Modern De Luxe Ranch-Type 2-Bedroom Home, oil heat, wall-to-wall carpets, etc., plus
2. 3 Modern De Luxe Cottages
3. Unobstructed unexcelled view of sea and mountains
4. 200 feet of beach and highway frontage
5. One of the finest beaches on Vancouver Island
6. All modern conveniences, oil heat, etc.
7. Net revenue after living expenses approx. $3,200
8. Only 5-month season
This is a genuine opportunity, which gives the owner gracious living in the beautiful modern home and at the same time assures them a net revenue of at least $3,200 per year. No help is required and very little work required on the owner's part. The total price for this outstanding property, plus security for life is only $32,500 with some terms available. For appointment to view and for further details; contact J. M. Cheaman, 3,4833; K. R. Liss, 2-5865.
PEMBERTON, HOLMES LTD.
1002 Government St. — 4-8124

$6000 DOWN
DUPLEX OR HOME
Recently finished, modern in every respect. Main floor comprises of approximately 1,350 sq. ft., has two spacious bedrooms, large living room, dining room, bright modern kitchen, four-piece bathroom, ample cupboard facilities. Main rooms have high quality oak floors, Venetian blinds and expensive drapes included. This accommodation would bring at least $100 per month. Downstairs attractively finished. Has large living room with fireplace, bright modern kitchen and dinette. Good-size bedroom, modern four-piece bathroom, additional room could be made into child's bedroom. This now rented at $65 per month would bring $75 per month. Good garden with fruit trees, etc. Either suite would be suitable for owner, the other assuring a substantial revenue. Exclusive listing. Price $18,500
For particulars contact
J. M. Chesman, 4-8124; eves. 3-4833, or K. Liss 4-8124; eves. 2-5865.
Pemberton, Holmes Ltd.
1002 Government St.

NEW APARTMENT
11 up-to-date suites, ideal location, close to sea, parks and shopping. Hot-water oil heat. Wired for TV and radio. Down payment of $30,000. Balance N.H.A. loan. Full price $78,000
Auto court, five well-furnished units. All year-round business. Eight miles from Victoria. All in first-class condition. On terms, price $27,500
Before you invest let us show you our selection of Apartments, Auto Courts, Hotels and Commercial Buildings.
Call Joseph Smith
at
A. BERNARD & CO. LTD.
629 Fort Street
Office 4-9335 — Evenings 2-3298

RITHET
706 Fort — 2-4251
OUR 84TH YEAR

EXCLUSIVE OAK BAY DUPLEX
Near Oak Bay High and Willows Beach. Situated on a bright corner lot. This near-new three-bedroom, electrically equipped duplex has garbage disposals, comination built-in dish washer, electric ranges, is fully insulated. Two garages, and the most important item (VERY WELL BUILT). This is a must for you to see at $19,500
L. Randall, 2-4251; eves. 2-8980

THINK
11 suites, automatic oil hot-water heating. Imagine this new, fully equipped, trouble-free, super-constructed block situated in one of the best rental areas in the city of Victoria. All 3½-room suites. Large N.H.A. mortgage available, $30,000 cash to handle. You can be the proud owner of this choice block if you act quickly. Full price $78,000
Phone Roy E. Hills, 4-8054; residence 3-6918

COFFEE SHOP
15 stools, fully equipped, stock as per inventory. Situated on busy intersection $2650
Phone Roy E. Hills, 4-8054; residence 3-6918
Northwestern Securities of Victoria Ltd.
Yates at Broad

RANDALL'S LTD.
GROSS REVENUE $225 PER MONTH
TOTAL PRICE: $12,600
See this before you decide. A triplex, each suite self-contained and one extra room rented. Property throughout in excellent condition. You can owner occupied one suite. This as an owner-management deal is excellent; it requires half cash. One block from Dallas Road and two blocks from Beacon Hill Park.
Mr. Randall, Eves 2-5447

GEORGE RANDALL LTD.
1309 Douglas Street. — 4-8109

GOOD LIVING FOR TWO
Nice business, hardware and post office. In new store block within three-mile circle. Asking $4000 for stock and fixtures
F. Goodsell at 2-9145, eves., 4-3315.
VICTORIA REALTY LTD.
1115 Douglas Street

BUSY FOLKS FAVOR
The Victoria Daily Times' classified ads. for speedy action. Try them! Call 2-3131.

54 BUSINESS OPPORTUNITIES

OAK BAY
ATTRACTIVE STUCCO APARTMENT
(Eight Suites)
Well built, ideal location, good revenue. De luxe two-bedroom suite for owners.
Full price (terms) $68,000
Call L. J. Coltis, 3-6346
PEMBERTON, HOLMES LTD.
1002 Government St.

55 EXCHANGE REAL ESTATE

CLEAR TITLE 4-SUITE APARTMENT. Choice location in excellent renting area. Value $22,000 as down payment on fairly modern six to eight-suite. Up to $40,000. 2-7513.

$7,500 EQUITY. EDMONTON 10-room family home or revenue, two years old. Will exchange for new Victoria home, close in. Box 1644 Victoria Press.

STUCCO 5-ROOM BUNGALOW, 2 lots, garage, workshop, North Cook district, for 4-room bungalow, or sell $7,950. Box 1430 Victoria Press.

WEST SAANICH ROAD, 23 ACRES and 4½-room house. Would sell or exchange for city revenue property. Phone 9-2987

56 LISTINGS CANCELLED

3410 ST. MATTHEWS SOLD BY Mr. Christensen, Town & Country Homes Ltd. We need more good listings. Phone 2-7276 or 3-8496.

464 MOSS STREET; 1032 FAIRfield Road; 600 Moss Street. Sold by J. Middleton, Western Homes Ltd. Listings appreciated.

4201 GLENDENNING ROAD Exclusive with Boorman Investment Co. Ltd., 616 View Street.

56 A LISTINGS WANTED

LIST YOUR PROPERTY WITH US. We have buyers for residential and revenue properties.
GEORGE RANDALL LIMITED
1309 Douglas St. — 4-8109

HAVE CASH CLIENTS WAITING for waterfront, not too far out, $17,000 to $25,000. Rush your listings to J. Middleton, Western Homes Ltd., 2-2157.

LIST WITH RITHET
706 PORT STREET — 2-4251

57 HOUSES FOR SALE

N.H.A. HOMES
Individually planned on your lot by Donald Hawkes, at $400 to $695 down, plus lot and administration expenses. Many basic designs to work from, in 2 or 3-bedroom plans with basement, and ranch-style bungalows. A number of these are now under construction and can be seen anytime. Obtain complete information on your first call to Douglas Hawkes, contractors' agent, at Harry Foster Ltd., 1815 Douglas Street. Phone 2-2101 (after hours, 2-4494 or 2-2101). FOUR YEARS' EXPERIENCE SPECIALIZING IN THE PLANNING AND SELLING OF N.H.A. CONSTRUCTION.

DON'T PASS THIS UP
$2,500—Down—$2,500
A two-year-old bargain. Two nice bedrooms, large L-shaped living room with dining area and corner fireplace, cabinet kitchen wired for range and hot water. There is a nice dining area in this large kitchen. Full high basement, drive-in garage, hot air heat. Well located amid a small orchard on a quiet street in Mt. Tolmie district. A bargain at $9,950. Monthly payments only $77 per month including taxes. Please contact W. S. Washington, 4-7146 days, 8-1856 eves. Island Investment Co. Ltd.

A GOOD BUY
"In An Income Property"
Near Parliament Buildings and Beacon Hill Park. Eight rooms and two bathrooms, extra well built, spotless condition. Gross income $1,800 yearly; could be increased. Price includes furniture. Only $7,350. Terms
One-half cash, balance monthly.
L. M. ROSEVEAR & CO. LTD.
1115 Langley St. — Phone 4-6041

MODERN STUCCO BUNGALOW
"Immediate Possession"
Walking distance to city centre. Four large rooms, entrance hall, Pembroke bathroom, fireplace, oak floors, basement, furnace, garage, laundry tubs, nice garden, extra well-built, numerous special built-in features and fixtures.
ONLY $8,500—TERMS:
One-Quarter Cash, Balance Arranged.
L. M. ROSEVEAR & CO. LTD.
1115 Langley Street — Phone 4-6041

? ? CAN'T WAIT TO BUILD ? ?
Low N.H.A. terms available on new homes with quicker possession than waiting to have your own home started from the beginning. N.H.A. homes now under construction in Glanford Gardens are available for possession in from one week to 2½ months, depending on present stage of construction. Call Douglas Hawkes for full information at Harry Foster Ltd., 1815 Douglas Street. Phone 2-2101 (after hours 2-4494 or 2-2101).

??—JUST WANT TO BROWSE—??
Drive out to Glanford Gardens and see N.H.A. homes being built, that can be built anywhere on your lot, on low N.H.A. terms. Some of the homes under construction are for sale, too, if you are interested in locating that way. Further information, Douglas Hawkes, contractor's agent, at Harry Foster Ltd. Phone 2-2101 anytime.

SIDE-BY-SIDE DUPLEX
"A Good Home and Income"
Close in, good district. Four rooms and bathroom to each suite. A 1 condition inside and out. Early possession of one suite if desired.
Price Furnished $12,000
Price Unfurnished $11,000
One-half cash, balance monthly
L. M. ROSEVEAR & CO. LTD.
1115 Langley — Phone 4-6041

QUALICUM BAY
TO CLOSE ESTATE
Partly furnished 6-room siding bungalow, in good condition, on attractive waterfront, property between Qualicum Beach and Bowser. Landscaped garden with large patio facing the sea. Lot 250' by 330'. Price $11,500
THE ROYAL TRUST COMPANY
1205 Government St. — 3-4126

HURRY FOR THESE
COUNTRY BASEMENT BUNGALOW
2 LOTS
Full Price $6,700 — $1,500 Down
Up-and-Down Duplex — James Bay
Self Contained — No Basement
Only $6,500 with $1,500 Down
Call Walter Amos, 2-9411; Eves., 4-6608

NORTHWEST HOMES, 917 Douglas

5-YEAR-OLD CEDAR SHAKE BUNgalow, full high basement, drive-in garage, Oil-O-Matic air-conditioned heat, 5 rooms, through hall, twin-size bedrooms, large living room, guest-size dining room, electric cabinet kitchen with laundry space, 4-piece Pembroke bathroom. High location. $10,500, terms. No agents. Phone 3-6762.

YOU CAN'T BUY FOR LESS
Two framed four-roomed bungalows, 950 sq. ft. Stucco wire on. Located in picturesque setting, one block from highway, in new subdivision. Full price for either only $3,400. Call C. Stretch, 4-8124; nings, 3-7436. Pemberton Holmes, Ltd., 1002 Government Street.

FAIRFIELD
Up-and-down duplex. Each side has 4 rooms and bath, own entrances and meters. Full basement, automatic coal stoker. Can be purchased for $1,500 cash and $100 monthly. To view call Jack Brown, eves. 4-4976. Pemberton Holmes Ltd., 1002 Government St. 4-8124.

OAK BAY, STUCCO SEMI-BUNGALOW, large living and dining room, with fireplace and hardwood floors, cabinet kitchen and three-piece bathroom, two bedrooms down and one up, Venetian blinds throughout. Full basement, drive-in garage. Hot-air heat. Good-sized lot. 2761 Foul Bay Road.

FAIRFIELD—REVENUE HOME ON a nice street and walking distance to city centre and Beacon Hill Park. This home shows good returns and owner will sell furnished as a going concern. For further particulars please call A. M. Miller, P. R. Brown & Sons Ltd. 4-7171; eves., 7-1027

CITY—TRIPLEX, STUCCO AND white siding. Income $2,160 yearly; very low expenses; full 8 ft. basement, ideal for extra suite. Can be handled for $2,500 cash. Full price only $9,750. To view, call Jack Brown; eves. 4-4976. Pemberton, Holmes Ltd. 4-8124. 1002 Government St.

WHEN CHANGING YOUR ADdress, be sure to arrange for uninterrupted delivery of your Victoria Daily Times by telephoning 2-3131, Circulation Dept.

57 HOUSES FOR SALE

THIS MUST BE SOLD—2 YEARS old, 4½ rooms, full basement, stucco bungalow on nice lot on quiet street amongst new homes. Down payment cut to $2,500; full price $9,550. Call W. H. McMahon at 2-8117, evenings 7-1455. Newstead Realty, 766 Fort St.

$2,500 DOWN — NEW INSULATED stucco bungalow, North Quadra. 2 bedrooms, living and dining room L-shape, 4-piece bath, electric kitchen, full high basement, oil air heat, drive-in garage. $10,600. Mr. Cox of Swinerton &

57 HOUSES FOR SALE

P. R. BROWN
& SONS LTD EST. 1900
1112 Broad Street Phone 4-7171
Member Multiple Listing Bureau

DUPLEX
$1500 DOWN
VALUE, COMFORT, CLEANLINESS go with this one. Five rooms and bath on each floor. Basement, with rumpus, furnace, utility and garage. One acre, with fruits and garden. Reduced price $10,500
EXCLUSIVE
Gilbert Nelson, 4-7171, eves. 8-3538

QUADRA AREA 2634 GRAHAM
Situated on a street of well-kept homes, substantially constructed five-room bungalow, older type, but in A 1 condition. Has living room, dining room, two bedrooms, kitchen and bathroom, insulated. Full basement. Oil-O-Matic hot-air heat, separate garage. This is a splendid home and can be handled with a low down payment to right party. Please phone A. M. Millar, 4-7171; evenings, 7-1027

OAK BAY
Adjoining beautiful Uplands. Modern six-room white siding bungalow. Through-hall plan with attractive living room, dining room and three good bedrooms. Hot water Oil-O-Matic heating; insulated; extra bedroom in basement, finished in knotty pine also large rumpus room with fireplace. Well-developed garden with sprinkler system. Floor area 1,450 sq. ft. Reasonable terms considered. Asking price only $15,500
Mr. Holms, 4-7171; eves., 4-1005

$2000 DOWN — GLANFORD
New house. Five months old. Living room, fireplace, two bedrooms, Pembroke bathroom. Full basement, drive-in garage. Balance only $60 per month. Price $9450
For good value, see this early.
Mr. MacFarlane, 4-7171, eves. 4-8974

Town & Country Homes Ltd.
1923 QUADRA PHONE 2-7276

OAK BAY SPECIAL
FOR QUICK SALE, this four-plus, FIVE-YEAR-OLD STUCCO BUNGALOW can be bought for less than cost. Oak floors, coved ceilings, attractively decorated. Must be seen to be appreciated. Terms, $2,350 down, balance as rent. TERM PRICE $8350
Contact Mr. Ludlow, 2-7276 or 3-5101

4 SUITES — FAIRFIELD
Self-Contained, $17,900
If you are seeking investment, this is a fine opportunity. All complete with bathrooms and own entrances. Remodelled recently and complete with new type oil air-conditioning and all-electric kitchens. Substantial cash required. Good terms. H. Forrest, 2-7276 or res., 2-0274.

HIGH QUADRA
FOUR ROOMS, stucco, basement, Duroid roof, low down payment. Full price $5000
Ken. Sturgeon, 2-7276 or 7-1580

Hollywood Park Area
SIX ROOMS — $6900
(Low Down Payment)
This clean two-storey situated on two good lots of typical Fairfield garden soil. Partly arranged for two families. Full bathroom on ground floor. Recently re-roofed. Lawn, fruit trees and berries.
Please phone H. Forrest, 2-7276 or 2-0274

FAIRFIELD
Brand new four-room bungalow, built like a battleship, oak floors, living room with fireplace, two bedrooms, modern kitchen, Pembroke bathroom, full basement and drive in garage.
FULL PRICE $9200
Contact Harold Ware eves. 2-1461

6-Suite Apartment Block
Older-type conversion, never vacant. Reasonable rents. Oil heat. Full price $26,000
Contact Harold Ware, eves. 2-1461

RITHET
706 Fort 2-4251
OUR 84TH YEAR

OPEN HOUSE
429 Queen Anne Heights
WEDNESDAY
2 to 5 P.M.
6.30 to 8.30
Built by a master craftsman, planned by an outstanding architect, this beautiful home is the answer to modern living amid quiet surroundings off FAIRFIELD ROAD. With through hall plan, the living room (20x12) has a very pleasant outlook. The dining room (12x10) is beautifully finished, and the cabinet kitchen is a housewife's dream. A very smart DEN is most practicable and has an appealing OPEN FIREPLACE. Two twin-size bedrooms complete the main floor. Open-well stairway leads to a full high basement with FIREPLACE for RUMPUS ROOM. Oil air-conditioned heating. $13,000 mortgage available, payable at $79 per month. TRULY A LOVELY HOME, SEE IT NOW. The asking price $20,250
Mr. Kitto in attendance.

VICTORIA Realty Ltd.
R. O. NEY, MANAGING DIRECTOR
J. LeBOUTILLIER, MORTGAGES
A. CAVENAGH, INSURANCE

NEAR SEAFRONT
Well kept and attractive four rooms and utility. White siding. $1,500 down. Price $6000

JUBILEE DISTRICT
Three-year stucco bungalow. New condition. Nice garden with fruits, 4 rooms, basement and garage. Price $8950
Call F. Goodsell at 2-9145 eves. 4-3315

A LOT— LANSDOWNE SLOPE
Why build out in the sticks when you can buy a lot with marine view in the best part of Oak Bay? Your home will always be saleable in this delightful location.
Contact R. O. Ney at 2-9145 or eves. 4-5406 or Keith Archibald at 2-9145 or eves. 3-0076.

VICTORIA REALTY LTD
1115 DOUGLAS ST. 2-9145
OPPOSITE EATON'S

57 HOUSES FOR SALE

BOORMAN'S
OPEN FOR INSPECTION
WEDNESDAY, JUNE 8
2-5 P.M. AND 7-9 P.M.
The following four homes:
3165 Milligrove Street,
1867 Townley Street,
2330 Maplewood Road,
2167 Neil Street.
See picture advertisement Tuesday Times and Wednesday Colonist.

ATTRACTIVE LOG HOME
2 Acres — Good Terms
Within six miles from the city, we are pleased to offer this attractive little home, situated on approx. two acres. Only three years old, it features living room, dinette, finished in natural wood panelling, two bedrooms, 4-piece bathroom. This home can be purchased at a very reasonable price, with easy terms to responsible party. Price only $7500
R. Harris, eves., 7-2998

CITY—SPECIAL
$1095 Down Including Lot
WE HAVE
AN APPROVED LOT
Within 1½-mile circle. Close to all conveniences.
APPROVED PLANS
A 4½-room bungalow with full basement. Specifications call for oak flooring throughout, range wiring, domestic hot water heater, arborite counters, basement garage, hot-air furnace, insulation.
EXPERIENCED CONTRACTORS
who are satisfied they can complete this home within three months.
Monthly payments $48.35 plus one-twelfth of annual taxes. Price of house and lot $9240
There will be no extras other than the legal costs on the lot and mortgage.
J. S. Boorman, Eves., 2-5036

GOING TO U.S.A. FAIRFIELD—SOUTH IMMACULATE
This four-year-old redecorated bungalow features: THROUGH HALL, LIVING ROOM WITH ATTRACTIVE OPEN FIREPLACE, TWO BEDROOMS, FOUR-PIECE BATHROOM, BRIGHT ELECTRIC CABINET KITCHEN WIH TILE SINK AND ADEQUATE DINING AREA. FULL HIGH BASEMENT WITH ELECTRIC HOT-WATER TANK AND FIREPROOF GARAGE. EASILY-KEPT GARDEN. N.H.A. 4½% LOAN OF $4,900 REPAYABLE AT $46 PER MONTH INCLUDING TAXES. PRICE $9500
Stan Cornish, eves., 3-5878

$2500 DOWN ONE SECLUDED ACRE ATTRACTIVE GARDEN 5-ROOM BUNGALOW
A gleaming cedar shake siding bungalow sitting in a quiet country-like setting yet with all city conveniences. Owner built (he's a cabinet maker) only seven short years ago and kept up with loving care. Large living room, two sizable bedrooms, dining room, electric kitchen. Oil hot-air heating plant in full basement. Glassed-in porch which could be used as a greenhouse. Separate matching garage completes the picture. Reasonable down payment ($2,500) will be accepted, or can be purchased, clear title $10,500
T. A. Smith, eves. 4-7325

EXCLUSIVE 2636 LINCOLN 2 BLOCKS FROM SEA
Family-type residence consisting of seven rooms and is Oil-O-Matic hot-water heated. Full basement with drive-in garage. This home has many attractive features and is in excellent school area with good shopping and transportation facilities nearby. Taxes $128. Full price $11,950
Excellent terms offered
C. J. Harrington, eves., 3-5846

Boorman Investment Co. Ltd.
616 VIEW ST. 3-7124

WHITTOME'S
ESTABLISHED 1898

Uplands Ranch Style Six Rooms and Basement
No. 532. This de luxe ranch style bungalow was built by an excellent builder who took great pains in the construction and selection of all materials that were used in this home. It comprises: spacious through hall, large living room and dining room with picture windows, very smart cabinet kitchen with nook, three large bedrooms, four-piece bathroom, colored fixtures, full high basement, oil heated, air conditioned, double attached garage. House is tastefully decorated and fully insulated, has a 75 foot frontage and is situated on a large lot. For further particulars call Mr. Clarke, 2-4255, Eves. 3-1328.

NO RIDDLE TO SOLVE WIN YOURSELF $1500
No. 608. First there, first served, on this new three-bedroom split-level home. Dandy living room with choice book-shelf fireplace, bright, cheerful cabinet kitchen, utility room, too. All oak floors, full basement, good district, 1,238 sq. ft. floor area. Vacant. Don't overlook this, but look it over at the asking price of $10,200
Terms arranged.
Phone Roy Harris, 2-4255, Res. 9-3179 now.
Move in tomorrow. Owner is unmonied and says, "SELL."

RANCH DREAM COTTAGE
Secluded dream garden has roses, shrubs, fruit trees, small greenhouse, 2 or 3 bedrooms. Quick possession. The lovely cottage has a big living room, modern cabinet kitchen, one bedroom, Pembroke bath, part basement and furnace. Separate garage. All very clean and well kept. Located in quiet part of city with good bus service. Mostly cash required here but price includes modern range. Very good value at $4950
Call Mr. Drew, 2-4255, eves., 3-4980

HIGH QUADRA PARTIAL SECLUSION
No. 1043. A LOW DOWN PAYMENT will put you in possession of this middle-aged, attractive five-room bungalow in a quiet, scenic area close in and handy to all conveniences. Large living room with brick fireplace, guest-size dining room, spacious cabinet kitchen with bar and breakfast nook. Two good bedrooms. Automatic heating, hot water heater, Bendix attachment, etc. A separate garage and a large workshop, all set in a fine secluded garden. Very reasonable terms will be given to sincere, reliable party. Asking price $7950
Call Guy Meuffels, 2-4255 Res. 2-7829
1218 Broad Street

OLYMPIC HOMES
3244 DOUGLAS ST.
PHONE 2-8217

EXCLUSIVE
Why Pay Rent? $1,600 Down and $65 per month and the home is yours. Six years old, it has two bedrooms, large living room with Heatilator fireplace, kitchen with dining space, and four-piece bathroom with tiled floor. It is situated on a secluded lot in Saanich. See it today.
Contact Mr. Saunders, 2-8217 days, or 9-4226 nights.

N.H.A. N.H.A. N.H.A. LOW DOWN PAYMENT
New three-bedroom home within the city limits. Large living room with fireplace, fully modern kitchen, full-sized basement with garage. See this one, it is well worth the price $10,500
Contact Mr. I. V. Saunders, 2-8217 days, or 9-4226 nights.

57 HOUSES FOR SALE

GENTLEMAN'S UPLANDS ESTATE
3200 MIDLAND ROAD
SITUATED ON BEAUTIFULLY LANDSCAPED ONE-ACRE LOT, THIS TIMBER AND STUCCO HOME IS CHARMING TO BEHOLD, BOTH AS TO OUTSIDE APPEARANCE AND INSIDE AMENITIES.
SPACIOUS GROUND FLOOR APPOINTMENTS INCLUDE: OUTSTANDING DEN WITH FIREPLACE AND POWDER ROOM OFF, ATTRACTIVE LIVING ROOM, GUEST DINING ROOM, ELECTRIC KITCHEN, TWO GOOD BEDROOMS AND FOUR-PIECE PEMBROKE BATHROOM (FEATURING COLORED FIXTURES, TILED WALLS AND FLOOR).
BROAD STAIRWAY LEADS TO TWO BEDROOMS, BOOK ROOM, AND PEMBROKE BATHROOM UP. FULL BASEMENT HOUSES TWO-CAR GARAGE, OIL-O-MATIC HOT WATER HEATING PLANT AND LAUNDRY ROOM.
OWNER IS NOW RESIDING IN TORONTO AND WILL SELL HIS GRACIOUS HOME ON EXCELLENT TERMS IF DESIRED. REASONABLE OFFER WILL BE CONSIDERED ON FULL PRICE OF
$30,000
FOR FURTHER INFORMATION AND APPOINTMENT TO VIEW PLEASE CALL ROBERT MITCHELL AT 2-2101 OR 3-4473. (M.L.S.)

Harry Foster Ltd.
1815 DOUGLAS

B.C. LAND
& Investment Agency Ltd.
OUR 92nd YEAR IN REAL ESTATE
Member Multiple Listing Bureau

WATERFRONT—VIEWS
A secluded California concrete tile bungalow featuring attractive living room with fireplace, bright knotty pine dining room or den with fireplace, powder room (colored fixtures and shower), kitchen finished in knotty pine and wired for range, on the main floor. Upstairs offers one nice bedroom with dressing room off, plus colored three-piece bathroom. The style of roof offers an excellent sundeck. Small room in the part basement and Oil-O-Matic hot-water heating. Approximately one acre in almost natural state $13,000
Mr. Armstrong, 4-4115; eves., 2-6900

A DREAM BUNGALOW
Definitely a de luxe home with floors, doors and window frames of solid Philippine mahogany, giving it an air of elegance. There are very, very few like it in Greater Victoria—seeing is believing. Situated in one of the choicest locations in Oak Bay. Contains five very good size rooms plus an extra room at the back. No steps to climb. Hot water Oil-O-Matic heat. Wide sweeping lawns, oak trees. Ideal for retired couple of discrimination. We feel that such a buyer will love this home.
Price reduced to $17,900
Please call Mr. Bagshawe, 25 years in the business.

ROCKLAND AVENUE TO CLOSE ESTATE
Cedar shake semi-bungalow built in 1940 in the choicest part of Rockland, near Moss, of the finest materials and workmanship, offering the following accommodation:
Living room 17'x21'6".
Dining room 13'x14'.
Kitchen wired, stainless sink unit.
Master bedroom 15'x16'6" bath and dressing room off.
Sunroom and 2-piece powder room. Open stair to three bedrooms, two bathrooms.
Full basement rumpus with fireplace.
Oil hot-water heating.
Double garage, ELEVATOR to main floor.
This home has a secluded back garden with pool, shrubs, etc. and is graciously appointed throughout.
Full price only (terms if desired) $18,000
Exclusive Listing
Mr. W. O. Cameron, 4-4115; Eves., 3-0017

SHAWNIGAN LAKE
One of the choicest waterfront properties on this popular lake. Modern secluded two-bedroom bungalow with unfinished attic and automatic heating. Five acres with approximately 550 feet of lakefront. Lovely point and a sheltered bay. Two docks and excellent boathouse. This property is ideal for minimum upkeep and there is the best of boating, fishing and swimming at your front door. Has subdivision possibilities. Multiple listing 402. Price $17,500
Call Mr. Hope, 4-4115; Eves. 3-6924
B.C. LAND BUILDING
922 Government Street 4-4115
Member Real Estate Board of Victoria

CAPITAL CITY REALTY
650 CORMORANT 4-1922

MAPLEWOOD GOOD TV
Lovely modern four-room stucco bungalow. Full basement, excellent construction, oak floors, piped heating. Extra room in basement; garage. High location on nice street. Terms arranged. Multiple listing No. 375. Full price $7800
Ken Walters, 2-8188 evenings.

$1000 DOWN PEMBERTON WOODS
Attractive, older type bungalow. Four bright sunny rooms, basement with furnace, large living room with fireplace, compact kitchen, two nice bedrooms, drive-in garage. Some decoration desirable but otherwise good value. Nice surroundings.
Full price $5950
Ken Walters, 3-8188 evenings.

BURNSIDE-TILLICUM SUITE IN BASEMENT
New, tastefully decorated four-room stucco bungalow. Nice three-room suite in full basement, tinted fixtures in four-piece bathroom, oak floors. Close to bus, shops and school. Low down payment. Really good value at $8300
Pat McAllister, 3-8168 evenings.

57 HOUSES FOR SALE

NORTHWESTERN SECURITIES
OF VICTORIA LTD.
631 YATES AT BROAD
Member of the Real Estate Board

SNAP
$1000 DOWN
Small bungalow, Quadra district. Priced for quick sale $4500
Phone Roy E. Hills, 4-8054
Residence 3-6918

$1375 DOWN
Three-bedroom basement bungalow in good locality. Drive-in garage. Living room with fireplace 17 x 23, hardwood floor. $1,375 down. Full price $7850
Mrs. Johnston 4-8054 or 2-5655

OAK BAY THREE BEDROOMS
Cosy 6-room stucco semi-bungalow. Five rooms down and one bedroom up. Oil heat. Full cement basement. Choice location. Lovely landscaped grounds.
With terms $11,500
Mrs. Johnston 4-8054 or 2-5655

DUPLEX—$1750 DOWN
Fairfield. Upper 4 rooms, bathroom, separate entrance. Rented $55. Lower 4 rooms, oak floors, Pembroke bath. Tiled sink. Vacant. Drive-in garage.
Coal stoker $9750

High Saanich—Exclusive
Cosy 5-room stucco bungalow. Extra bedroom finished upstairs. Basement, furnace. Large lot. Fruit trees, small fruits. Ornamentals. View 618 Agnes St., off Glanford $7975
Alex Page, 4-8054 or 3-7325

ATHLONE DRIVE FOUR BEDROOMS OIL-O-MATIC
This beautifully landscaped stucco home is only eight years old. Full basement with large rumpus room. Large living room with fireplace. Family size dining room. Two bedrooms of generous size on main floor. Enclosed stairway leading to two extra bedrooms. Here is indeed a very desirable home in a select district, for the growing family. On terms $14,800
Don Bacon 4-8054 or 4-4751

CLOSE IN—$6800
Two-bedroom bungalow. Living room with fireplace. Large dining room could be third bedroom. Family kitchen with pantry. Also utility room. Drive-in garage. Small monthly payments. Mrs. Wellings, 4-8054, 7-2769.

NINE SUITES 15% EXCLUSIVE
Nine suites self-contained and fully automatic. Apartment situated close to Government House with Unsurpassed view from each suite, all in excellent condition and occupied by select tenants. Illness forces quick sale and owner will accept $20,000 down or bungalow as part of down payment. Gross income $8,400, showing approx. 15 per cent on full price of $44,900
Inspection by appointment only
Phone 4-8054; eves. 9-3087 or 4-7587

BROWN BROS AGENCIES LTD.
1125 BLANSHARD STREET
PHONES 3-1183 4-5741

OAK BAY 3 Bedrooms—One Floor
Spacious, modern, stucco bungalow, south of avenue, close to golf course and Marine Drive. Large living room, guest-size dining room, through hall. Oil-O-Matic hot-water heat. Splendid full basement. This fine home can be purchased on reasonable terms and price asked only $14,500
Please ask for Mr. Hill, eves. 3-7585

THREE-BEDROOM 1-Floor Bungalow
This 15-year-old stucco bungalow has large living room with fireplace, dining room, modern electric cabinet kitchen, four-piece Pembroke bath, full high basement with drive-in garage, hot-air heat. This home is close to bus and stores on a quiet street. $1,500 handles at the very low price of $8400
Exclusive Listing
Mr. Gaunt or Mr. Clarke, Eves., 9-3407

FAIRFIELD BARGAIN FOR CASH
First offering of this five-room bungalow plus sleeping porch. This attractive-looking bungalow is in perfect condition inside and out. Oak floors, fireplace, full basement, furnace, separate garage. Three-bedroom one-floor bungalows in this area are difficult to find. Offered for the first time at this low price $7900
($3,900 handles)
Mr. Gaunt or Mr. Clarke, Eves., 9-3407

OLDER COUPLES' SPECIAL
Close to stores, transportation, one mile from city centre. Nicely located four-room older-type bungalow in splendid condition. All rooms are spacious. Full high basement, separate garage, new furnace piped to all rooms. New kitchen range included in the price asked, with good terms.
Full price $5950
Mr. Gaunt or Mr. Clarke, Eves., 9-3407

GORDON HEAD PANORAMIC SEA VIEW
This is about the last acreage with magnificent sea view left in Gordon Head for sale. Ten-year-old six-room TUDOR style home with sea view from each room, situated on two and one-tenth acres of rich loam. Small greenhouse, chicken house, young fruit trees, beautifully landscaped grounds. Property is ideal for subdividing. Hurry FOR THIS ONE. Close to school and bus. EXCLUSIVE LISTING. Price with terms $13,500
Please ask for Mr. Lawson. Evenings, 2-5215. Days, 3-1183

LEACH & SPARKS

THREE DUPLEXES
$1,500 down. James Bay area. Three rooms each; 2 bathrooms. Sep. entrances.
Full price $6500
$2,500 down. Near Oak Bay Ave. Three and four-room suites. Sep. entrances. Full price $7350
$3,000 down. Jubilee area; 4 and 5-room suites; fully self-contained. Oil heating.
Full price $8950
Mr. Wright 3-4117, eves. 7-2886

IMAGINE THIS
A brand new triplex for the price of a duplex. Excellent rental area. Call me now, don't wish you had. Stan Kennedy, 3-4117, eves. 4-4894. We need your listings.
1119 BLANSHARD ST. 3-4117

57 HOUSES FOR SALE

Pemberton, Holmes
LTD. EST. 1887
1002 GOVERNMENT ST. 4-8124

NEAR BEACH DRIVE 3 Bedrooms — Oil Heat
Spacious bungalow in an excellent residential area. Reception hall, large living room with fireplace, guest-size dining room, cabinet electric kitchen, sunny breakfast nook, three-bedrooms and four-piece Pembroke bath, all on one floor. Full basement with extra room, drive-in garage. Automatic oil hot-water heating. Easy-to-care-for garden. This is a very attractive home on a quiet street, ideal for the young family or retired couple. Price $13,200
Phone Mr. Shirley, 4-8124; eves., 4-8485

SAANICH 3 BEDROOMS
One-year-old attractive N.H.A. stucco bungalow on a paved street among fine new homes. This well-built home has hardwood floors throughout. Full basement and a lot of landscaped work is completed. $3,300 cash will handle. Full price $11,200
Phone Roy Alton, 4-8124, eves., 4-8513

GORGE
A beautiful five-room stucco bungalow about 18 years old, in excellent condition, consisting of a nice-size living room, dining room, two bedrooms, cabinet kitchen wired for range, Pembroke bath, OIL-O-MATIC HOT-WATER HEAT. Beautiful landscaped lot and gardener's paradise. Full price with terms, only $11,000
To view call Jack Brown, 4-8124; eves., 4-4976
Multiple Listing

OAK BAY $1750 DOWN
Four-bedroom semi-bungalow, South of the Avenue. Oil heat, full basement, drive-in garage. Ideal family home, close to school and beach. Full price $9850
E. S. Jones, 4-8124; eves., 8-2602

FIVE-SUITE APARTMENT IDEAL LOCATION
This building is completely self-contained with fridges and electric ranges, living room, two bedrooms, hardwood throughout, four-piece bathrooms, electric heat. Basement with work room and laundry room. Car ports. Gross revenue $4,620 per year.
Call S. W. Spaven, 4-8124, eves 4-7013

$1800 DOWN, VACANT FAIRFIELD—OIL HEAT
Four nice rooms plus a finished room in basement. Exterior white cedar siding. Hardwood floor and fireplace in living room. Two bedrooms, kitchen and nook. Separate garage. Balance like rent. Asking $8400
EXCLUSIVE
Reg. Caselton, 4-8124, Eves., 3-8464

ESQUIMALT 4-Bedroom Bungalow
Attractive stucco bungalow about six years old. Large L-shaped living and dining room. Cabinet kitchen, wired. Two bedrooms and four-piece pedestal bathroom, main floor. Two bedrooms in full basement, heated by forced air. Terms $4,500 down, $60 mo.
Full price $10,000
Call W. Woodley, 4-8124. Eves., 4-3916

THREE BEDROOMS WILLOWS AREA DE LUXE BUNGALOW
Truly a dream home for the young couple with school-age children. Schools nearby. Spacious living and dining rooms. The whole house is spotless inside and out. Newly decorated. Automatic oil heat. Landscaped. Right on transportation. Full high basement. Cash to handle, $5,250.
Full price $13,950
Call K. Liss 4-8124; Eves. 2-5865, or J. M. Chesman 4-8124; Eves. 3-4833
Multiple Listing

Stucco, Half-Timbered APARTMENT BLOCK
CONSISTING OF EIGHT SUITES, situated on a most desirable street, 10 minutes from Parliament Buildings. IN A VERY GOOD RENTAL DISTRICT. This exceptionally well-built apartment block four suites consisting of living room, open fireplace, den with electric fireplace, two large bedrooms and four-piece bathroom, kitchen and dinette. Five other small suites, HOT WATER furnace and domestic hot water heated by Oil-O-Matic. Lighting system also automatic. Six garages. Approximately $37,500 cash will handle; balance $20,000, mortgage 4½%. Price reduced $57,500
Call Mr. H. F. Hepburn, 4-8124; eves. 3-7039
Multiple Listing

BEAUTIFUL VIEW
Fairfield de luxe 6-room bungalow; full high basement, automatic oil heat; completely electric kitchen, wired for automatic washer; dinette with view; living room, 20x14, with beautiful fireplace; No. 1 oak floors; through hall to three spacious bedrooms, double closet in master bedroom; 4-piece Pembroke bath. With N.H.A. terms. All for $13,700
C. E. Stretch, 4-8124; Eves., 3-7436

FARM OPPORTUNITY 12 ACRES
Nice corner location. Suitable for subdivision. Five-room modern house. Fruit, berries, flowers; land mostly broken. Large barn. An ideal place to live. Very reasonable terms $8700
Please ask for Mr. Hall, eves. 2-8391

9-ROOMED DUPLEX
Six rooms down; modern kitchen, three bedrooms, living room, dining room and bath. Three rooms and kitchenette up, living room, two bedrooms and bath. Separate garage, nice grounds. Wood and coal furnace, full basement. Near primary, elementary and high schools. Near bus and store. Two electric stoves included. Reduced $1,000 for quick sale. Payments $65 per month. $2,900 cash.
Full price $7500
Please ask for Mr. DeMan, Eves. 4-2402.

OAK BAY (EXCLUSIVE)
Situated on Beach Drive with a glorious sea view. Stucco family home consisting of entrance hall, large living room with fireplace, large dining room, den with fireplace, kitchen, three-piece bathroom and one bedroom. Upstairs three large bedrooms and bathroom, Oil-O-Matic hot water heat, high basement, immediate possession. Price $18,000
Exclusive listing with Mr. Edwards. Eves. 4-6935.

H. A. HUMBER LTD.
1220 Broad Street 2-9161

SPECIAL TEN MILE POINT WATERFRONTAGE
An immaculate property, unobstructed view from most windows, has receiving and through hall, beautifully appointed 21x16 living room with colonial fireplace, wide arch to dinette, entrance to sundeck, electric kitchen and nook, large master bedroom and one medium, four-piece bath; insulated and weatherstripped, laundry facilities. Oil-O-Matic piped hot-air heat, some terms. Full price $12,900

STEWART CLARK & CO.
4-1011 or 4-0317
314 Yarrow Bldg. 4-1011, 4-0317
Eves. 3-7930, 4-2140, 3-7209

57 HOUSES FOR SALE

HARRY FOSTER LTD.
1815 DOUGLAS STREET 2-2101
Member Multiple Listing Bureau

WALK TO TOWN 3 BEDROOMS— STUCCO SPOTLESS CONDITION
$8700 A real pleasure to show to the person who is in the condition this one is. There is no place to spend a penny to improve it. Through hall, good size living room with brick fireplace, 3 bedrooms, large cabinet kitchen, tiled floor, wired for range, plumbed for Bendix, built-in bathroom with vanity. Full basement with 3 extra single bedrooms, all nicely finished. Separate garage. Lovely garden in flowers and lawn. Taxes only $100 and in city, close to school. Television aerial.
For information contact STAN HINDE, 2-2101 any time

$1250 DOWN Duplex — Fairfield Self-Contained
$9400—Close to schools, stores and transportation, this very substantial up-and-down duplex may solve your living problems. Four large rooms, living room with fireplace, two bedrooms, cabinet kitchen and Pembroke bathroom for owner. Upstairs, four rooms and bathroom. Full cement basement, drive-in garage, automatic heating. Maybe you haven't quite $1,250, see me anyhow and let's talk it over by phoning Stan Hinde, 2-2101 anytime.

MOSS STREET $5500 CASH
This is a small two-bedroom home on a small lot, suitable for retired couple, living-dining room, 23x12, fireplace; dining space in small kitchen, full basement with wood and coal central furnace.
Please call George Jessup, Day, 2-2101; eves., 2-1667.

GORDON HEAD 5½ ACRES
Beautiful spacious stucco bungalow with full, high basement and automatic heat, cabinet electric kitchen, two twin-size bedrooms, 20-foot oak floor living room, fertile acres with nearly all local fruit trees, and small fruits, 150 nut trees, three acres for strawberries. This is probably the best buy of its kind and if you're looking for a property with this kind of revenue this is recommended.
Price $13,650
Charles Vining, 2-2101 anytime.

DRIVE BY AND SEE 273 RICHMOND
5-ROOM SHAKE
$10,475
Owner of this charming bungalow is leaving our city and must sell. Not only is the outside appearance most attractive, but the inside is equally so. Comprises good living room, dinette, electric kitchen, two good bedrooms and four-piece Pembroke bath. As well as workshop in full basement, there is also a MOST UNIQUE RUMPUS ROOM, done in natural woods, and having built-in bar and electric fireplace. Garage is separate and matching. About half cash will handle. Appointment to view will be cheerfully arranged by calling Robert Mitchell at 2-2101 anytime.

WESTERN HOMES LTD.
611 YATES STREET

MODERN EASY TERMS
Make this a MUST on your list. One of the cleanest and most convenient homes it has been my pleasure to list for some time. A large living room with oak floor, built-in book shelves and fireplace. Lovely bright cabinet kitchen, 4-piece Pembroke bath. Two good bedrooms. Full high basement, hot-air heat. Drive-in garage. Corner lot.
Price $9350
J. Ridings 2-2157.

WATERFRONT SECLUSION
Almost a full acre of well-treed seclusion. Your View Point way and an ultra-modern four-room bungalow. Two bathrooms. Automatic oil heat. Wonderful view from all windows. This is not a family home. Would suit couple. Either cash or terms.
Please ask for Jim Ridings, 2-2157.

REVENUE $90 A MONTH 3½-ROOM SUITE FOR OWNER $2,000 DOWN FULL PRICE $8,950
This revenue home is situated in a good rental area. Neatly decorated throughout and is an A 1 investment. For appointment.
J. Middleton, 3-3648

NEW DUPLEX 1701-1705 Richardson St.
Four rooms and car port each side. Drive out and look over this attractive revenue proposition. Will be completed by July. About half cash.
Price $14,700
Stan Evans or Johnny James, 2-2157; eves. 9-2182 - 2-6515.

$350 DOWN
Plus a Lot of Your Own Choice N.H.A.
Now you can own a brand new home. Low down payment, and monthly payments as low as $43 per month. Choose from our selection of two and three-bedroom homes, with or without basement or let us quote a price on your own plan. You can even assist the builder on some plans and save money. Prices as low as $8,250. Come in and see us. We specialize in N.H.A. benefit from our experience, get the proper answers to your questions. Ask for Stan Evans or Johnny James. 2-2157; eves. 9-2182 - 2-6515.

ROYAL OAK
Situated on high ground, excellent views of sea, mountains and lake. A well-built semi-bungalow, in excellent condition throughout. Contains main floor, entrance hall, large living room with fireplace, dining room, master bedroom, four-piece bathroom, modern electric kitchen, hardwood floors; stairs lead to two bedrooms and sewing room. Full cement basement, air-conditioned furnace, drive-in garage. Well-planned grounds in lawns, flowers, and excellent kitchen garden with fruits, etc.
Clear title. Price $13,000
Three acres, high ground, excellent secluded building site near Prospect Lake. For further particulars.
Mr. Roberts

H. G. DALBY & CO. LTD.
634 VIEW STREET 3-6241

RETIRE IN COMFORT
A lovely home in this nearly new, modern well-designed home of four bright rooms, plus sewing room, bright modern kitchen with every convenience, hardwood floors all through. Full concrete basement, heat to all rooms. Home tastefully decorated by master painter. Half-acre lot, well cared for with fruits, shrubs and rockeries. Excellent bus service and beautiful outlook within three-mile circle. Terms, half cash $14,000

A. S. MILLER
REAL ESTATE — INSURANCE
1309 Blanshard St. 3-0822

57 HOUSES FOR SALE

K & S
OPEN TODAY
1901 KINGS
OFF RICHMOND
2-4 AND 7-9
5 ROOMS PLUS 1
3 YEARS OLD
AUTOMATIC
OIL HEAT
FULL BASEMENT
URGENT SALE
PRICE $8950

DUPLEX— FAIRFIELD
Two lovely 3-4-room suites, well rented to desirable tenants. Oak floors, basement. Separate garage. Price $8400
MR. NICHOLS 4-4127, EVES. 7-3184

WINDSOR PARK
Delightful little colonial bungalow, situated close to Windsor Park, beach and shops. Lovely large living room, modern kitchen and breakfast nook. Gas range and electric refrigerator included. Separate family dining room; one large bedroom up. DEFINITELY FOR THE RETIRED COUPLE. Price $8950
MR. WHYTE 4-4127, EVES. 2-5076

SHELTERED FROM Prevailing Winds
and with access to a secluded beach this comfortable bungalow is located in the best part of Gordon Head. Five rooms, full basement with furnace and extra plumbing, sea view and 1¼ acres of choice land with lawns, garden, fruit trees and logans. An unusual opportunity to buy into this select area at the low price of $13,000
MR. PRATT 4-4127, EVES. 3-7964

UPLANDS SPECIAL FAMILY HOME
Exceptionally well-built and insulated seven-room house with attractive reception hall, large living room, sun room, dining room, kitchen; two bedrooms and Pembroke bathroom. Also two nice bedrooms upstairs. Hardwood floors, basement, automatic oil hot water heating, patios and a beautiful garden. In splendid condition inside and out and a real bargain for only $16,800
MR. FATT 4-4127, EVES. 3-6536

CHARM AND CHARACTER CADBORO BAY
An outstanding bungalow in a delightful setting. Built for the present owners four years ago and in beautiful condition throughout. Spacious entrance, lovely living room with dutch door to patio, dining room, three twin size bedrooms, splendid kitchen, Pembroke bathroom with separate shower stall. Full basement, Oil-O-Matic heating. A most appealing garden (90x125 ft., all fenced) with lawns, shade trees, pools and rockeries. Hand split shake roof. Owners will give generous terms. Price $17,500
MR. SPEED 4-4127, EVES. 3-8595

KER & STEPHENSON LIMITED
MEMBER
MULTIPLE LISTING BUREAU
909 GOVERNMENT STREET

RANDALL'S LTD.

GORGE — EXCLUSIVE THREE BEDROOMS
Half a block from Gorge waters. This attractive six-room bungalow consists of through hall, living room, dining room, very nice modern kitchen with dining space, three large bedrooms with closets, full cement basement, piped hot-air heating, garage, large lot, lawns, fruit trees. Possession July 1. Easy terms. Price $8400
Mr. Twamley, eves., 4-4490

FAIRFIELD REVENUE DUPLEX
Stucco, with four rooms for owner and two-room suite (furnished) with separate entrance, $50 per month. Full basement, furnace, garage. Ideal for home and revenue. $2,500 down and only $9500
Mr. Davis, eves., 4-8614

BRAND NEW
$6950 Full Price $6950
This lovely 4½-room bungalow consisting of living room, kitchen with dinette, two bedrooms, utility room and laundry trays; oak floors throughout. Oil-O-Matic circulating heater. An excellent buy for a young or elderly couple. Terms to reliable party.
Mr. Doug Robertson, eves., 4-0662

LANSDOWNE HEIGHTS
These are the terms you have needed to live in and own a beautiful oil-heated 6-room bungalow. The home has all the appointments you would expect for this area. The price is only $17,900
with a very low down payment.
See this before you decide.
Mr. Randall. Mr. Doug Robertson
Eves., 2-5447 Eves., 4-0662

REAL VALUE
Five-room bungalow, shake exterior, attractive secluded grounds of approximately one acre, unexcelled construction, automatic oil furnace in full high basement; separate garage. Could not be duplicated at price of $10,500
Mr. Jaffray, eves., 9-1806

CITY—CLOSE IN
Six-room solid bungalow, three bedrooms, full basement, furnace, garage, low taxes. $1,500 down payment. Full price for quick sale $5750
Mr. Grieve, eves., 9-4163

GEORGE RANDALL LTD.
1309 Douglas Street 4-8109

THE ROYAL TRUST CO.

ROCKLAND AREA
$4,500 down for this lovely eight-roomed stucco two-story home. Close to town and schools. Oil-O-Matic hot-water heating. Consisting of large entrance hall, living room, den, panelled dining room, kitchen with tiled sink on main floor. Four large bright bedrooms and three-piece bath up. Full basement, separate garage. This is a lovely home and in excellent condition inside and out. Price $13,950
Mr. Coles

THE ROYAL TRUST CO.
1205 Government St. 3-4126
Evenings 2-8752

57 HOUSES FOR SALE

A. BERNARD
& CO. LTD.
629 Fort Street 4-9335
Member Victoria Real Estate Board

DRIVE BY 334 ROBERTSON ST.
FOUR SPACIOUS ROOMS, OIL FURNACE, full lined basement, drive-in garage,

59 PROPERTY FOR SALE

DISTINCTIVE OLD HOME UP TO $14,000, Oak Bay or Fairfield; also 4 rooms, $1,500 and $2,500 down. I have the buyers. Call Kennedy, 3-4117; evenings, 4-4894. Leach and Sparks, 1119 Blanshard Street.

LOT AND HOUSE UNDER CONstruction on Aremine Terrace in Pemberton Woods off Richardson. Owner transferred will sell at greatly reduced price. Phone 3-8463, owner.

TWO LOTS ON CARNARVON ST., off Richmond, 50x120. Excellent residential location. Each $850. See the lot specialist, Mr. Nicholson, res., 4-6585. Harry Foster Ltd., 2-2101.

HIGH SEA VIEW
134x147 feet, Cadboro Bay, N.H.A. approved. What offers. Phone J. Murray at 2-8137 or eves. 3-1485. Newstead Realty Ltd., 766 Fort St.

SUMMER COTTAGE AT GOLDstream. Good boat anchorage, gas stove and furniture, electric light, good well. Asking price, with terms, $4,250. Also waterfront lots at Todd Inlet. 4-5976.

TREED PROPERTY WITH SEA view, overlooking Cordova Bay. City water, light and phone all in. Call Gordon Munro at Fraser Biscoe, 3-9413 or eves., 3-1755.

CARNARVON STREET
Building lots for sale, 50x120. Price $900.
THE CANADA TRUST COMPANY
Phone 2-8111; eves., 4-6048 or 2-5537

VIEW ROYAL—8/10 ACRE. OWNER transferred overseas must sell Lot 18 at west end View Royal Avenue. Offers. 8-3579 after 5 p.m.

ROYAL OAK AVENUE, APPROXImately 1 acre, N.H.A. approved. 9-4064.

GORDON HEAD—STUCCO HOUSE, acreage. No agents. 9-2279.

50x120 EXCAVATED LOT, SHORNcliffe Road. 2-7364.

LOTS ON NEW ISLAND HIGHWAY. Terms available. 8-2076 and 8-3542.

ARDMORE DISTRICT
At Pat Bay
1—100 feet of beautiful waterfrontage.
2—Several lots with a good view of the water.
3—Four lots easily accessible to a very good sandy beach nearby.
4—A nine-acre block with black loam that would make a dandy farm, if cleared. Has access to West Saanich Road.
Any of these properties can be bought with a low down payment and monthly terms to suit your convenience.
Apply
OWNER, 3-1822 or 3-8052

BEAUTIFUL
CEDAR GLEN
Nearly 1/3 acre lots, 77-ft. frontage, out Shelbourne near Mt. Douglas, $1,000-$1,400. Choose your own builder. Buy on good terms. Special offer to contractors. Please call K. Liss, 2-5865 or S. Jones, 8-2602 or J. Chesman, 3-4833. Pemberton, Holmes Ltd., 4-8124. 1002 Government St.

60 PROPERTY WANTED

CASH
For your lot if approved by N.H.A. Call Johnny James or Stan Evans at Western Homes Ltd., 2-2137; eves., 2-6515, 9-2182.

Six-Room House for Sale

Sealed Tenders addressed to the undersigned will be received up to 5 p.m. Friday, June 17th, 1955, for the purchase for cash of the East half of Lot 5, Block 8, Section 3, Victoria District Plan 62, known as 832 Princess Ave., Victoria, B.C.

Subject to charge No. R 43904-G The Crown.

Subject to existing monthly tenancy.

Each tender must be accompanied by a certified cheque for $100.00 made payable to the undersigned. The highest or any tender not necessarily accepted. Full particulars on application to:—

R. L. COX,
Official Administrator,
Administrator of the Estate of George Sidney Smith, deceased:
519 Central Building, Victoria, B.C.

Select Field Seeks $150,000

WASHINGTON (AP)—The pick of the world's golfing crop open play Thursday in the world's richest golf tournament, the $150,000 international championships, facing a brand new challenge.

It's the spectacular 134 which Chandler Harper shot over 36 holes at Columbia Country Club Monday in leading the qualifiers of the national open championship. It was the best 36-hole score ever shot over the rugged Columbia course in suburban Chevy Chase, Md., where the international will be staged.

All told, 50 players will compete in the third annual international event, which runs 72 holes and ends Sunday. They will be representing 26 countries.

It's hard to pick a favorite but the golfers themselves figure the team to beat is the defending champion tandem of Peter Thomson and Kel Nagle of Australia.

Also rated highly are Argentina's Antonio Cerda and Roberto de Vincenzo, who won in 1953. Canada's Stan Leonard of Vancouver and Pat Fletcher of Saskatoon; Chick Harbet and Ed Furgol of the United States, and Eric Brown and John Panton of Scotland.

Mount View High Band Entertains Sidney Audience

SIDNEY—A varied program of band and choral music by the Mount View High School band and glee club, directed by Vern Bryant and Stan McFarland, was enjoyed on the weekend at Patricia Bay Armoury.

Dr. J. M. Thomas, Mount View principal, gave an opening address on the merits of musical education in the schools.

Surprise feature of the program was a performance of the "Charleston" by girls in costume.

Sidney Recreation Commission sponsored the entertainment with the assistance of a committee from North Saanich High School, led by D. E. Breckenridge.

A-Sub Launching Set

GROTON, Conn. (UP) — The atomic-powered submarine Sea Wolf, the second nuclear undersea warship of the navy, will be christened and launched here July 21, it was announced today.

COLDWELL URGES U.S. TO JETTISON CHIANG

VANCOUVER (BUP)—M. J. Coldwell, the CCF party leader, said here Tuesday night, the time is ripe for the United States government to recognize Red China.

Coldwell, addressing the Town Meeting of the Air program, said the "psychological moment" has arrived for recognition by the United States of the Peiping regime.

The Communists should be admitted to UN and "Chiang Kai-shek should be removed from his island and put in a position where he can not start a war," he declared. The program will be broadcast June 18 and 25.

TRAIL OF FIRE

Edmonton Air Crash Kills Five

EDMONTON (CP)—Five airline employees—three aboard "just for the ride"—were killed Tuesday when a twin-engined plane shattered and burned on a brush-choked section of an Indian reservation.

The Associated Airways Ltd., Lockheed 14 unleashed a fuel-fed trail of fire as it tore itself to pieces only half an hour after taking off from Edmonton airport on a close-to-home practice flight.

The crash scene, scorched to blackness and with wreckage scattered in a wild pattern, is 10 miles west of Edmonton on the Winterburn Indian reserve.

The pilot was Phillip Shallo, 33, of San Mateo, Calif., and the co-pilot Elgin Barron, 29, of Edmonton.

The other men were John Paul De Long, 30, Edmonton, an aircraft engineer; Reagh Horne, 23, Charlottetown, a pilot; and R. W. Schneider, 24, Edmonton, a mechanic's helper.

Associated Airways said De Long and Schneider had been working on the plane. They and Horne had "just gone along for the ride" on the practice flip.

It was the fourth crash involving Associated Airways planes in recent weeks and the second in the Edmonton area. The other two were in the Arctic.

Joe Rubenick, a Winterburn garageman, said the Lockheed crashed about 5.15 p.m. MST in heavy brush. He saw the plane rip through tree tops and burn. He telephoned RCMP and the RCAF from the home of farmer Bill Wilde.

"The plane burned immediately," he said. "Only the tail and the wing-tips were left." The bodies were burned beyond recognition.

Two police cars and 50 Indians were at the scene within minutes but could do nothing.

On May 26 a York aircraft crashed on takeoff from Edmonton, killing its two crew members. Two men were killed May 15 when a Cessna working on the DEW (Distant Early Warning) radar line crashed near Cambridge Bay, N.W.T., 1,200 miles north of Edmonton.

A third York aircraft crashed in March during takeoff at Yellowknife, N.W.T., 700 miles north of Edmonton.

Campbell to Address Vic High Graduates

Graduating class at Victoria High School Friday will hear an address by Dr. Harold Campbell, deputy minister of education, during public ceremonies in the school auditorium.

Students, parents and friends will gather in the auditorium at 8 p.m. There will be a program of music and addresses including a valedictory speech by William Ozard.

The graduating class will march to the platform as their names are called. Later, the graduates will attend a dance and class supper in the gymnasium.

Following is the list of graduates:

Phyllis Rosemay Calvert, Mavis Ann Hopper, Jeri Anne McNutt, Barbara Anne Sanson, Helen Dolores Selin, Jan Bugge, Cyril Arden Foster, Barrie Clinton Harrison, William Brian Howard, Keith Nicolle Murray, John Dugald MacFayden, Colin Christie Nicholson, Robert Desmond Rutherford, David Stanley Simson, Ronald Dale Steele, James Edgar Taylor, James David Walsh.

Arthur Wilfred Wild, Gladys Matida Rebecca Bishop, Daphyne Pamela Chan, Charmaine Ellen Elgood, Helen Margaret Kermode, Joan Catherine McCandless, Marilyn Ann McLellan, Ivaloo Sukles, Joyce Margaret Whitehead, Roger Patrick Emery, Bill Hanneson, Douglas Jones, Roy Edward Lewis, Edwin Joesph Moore, Michael Fletche North, Robert Frederick Pellow Nicholas Peter Williamson, Joseph Thomson Almond, Robert Lyle Begg, Richard Dean Cox, John Hall.

Yvonne Evelyn Corbin, Cecilia Marie Ivatts, Linda Lee Redden, Ida Doreen Scharf, David William Brown, Donald Eng, James Stenhouse Gibson, Peter Jacobus Christian Horn, Francis Mark Mealing, Kenneth Ralph McCulloch, Stewart Edwin McGowan, Terry Thomas Robertson, John Evan Sawyer, Arthur John Stewart Smith, Crampton Michael Stuart, Ian Forbes Christie Thow, Edward Whittaker, Winnifred Grace Anderson, Frances Brown, Patsy Helena Chu.

Hanne Guldberg Jensen, Virginia Mary Kilgour, Arlene Donna McLaren, Pamela Ann Orr, Margaret Elizabeth Vann, Margaret Primrose Winter, Alvin Earle John Ford, Robert Arthur Hodges, Earl Wilbert Large, Terrance Cedric Logan, Michael Edward Parsons, Robert Henry Rebitt, Donald Roy Smith, John Ernest Allcock, Richard Stanley Anderson, William Herbert Carey, Charles Edward Croft, Ivan Wesley Hanchard.

Richard Ernest Harwood, William Morris Hitch, Gordon Leslie Johnston, Peeter Enn Leesment, Ming Low, John Arthur Melja, James Thomas Pickup, Malcolm Potts, Jerry Denis Walter, Dorcas Susie Butt, Deanna Thelma Christianson, Margaret Joan Deman, Heloise Elizabeth Amy Johnson, Nassa Lea Raels, Alfred Robert Haskins, Anthony William Holland, Daniel Graham Kelway, Brian Macdermott Lillie, Henry Masters, Terry Bernard Mesher, Thomas Matthew Richardson, Barbara Ann Buchanan, Harlene Valerie Christensen, Louise Crossley, Anne Lucile Duggan, Pamela Ruth Orton, Marguerite Charlotte Thomson.

William Henry Andrew Abbott, Dennis Earl Atkinson, Kenneth Robert Connelly, Gary Bruce Frankham, Jaluddine Kudra, Don Lester McInotah, Ronald Alexander Mackenzie, William Wakefield Ozard, George Alan Saggers, Alex Artem Sokalski, Robert James Tomlinson, Glen Robert Allen, Richard Charles Bolding, Robert Montgomery Caldwell, David Alexander Anderson, Len Louis Chekwech, Peter Michael Foggin, Murray Gentles, James Fenwick Lansdowne, Thomas Duncan McCuaig, John McKain, Richard Harry McLaren, George Donald Paulin, Raph John Pettie, Frederick Henry Albert Scott, Richard Stratton, Brian Niel Turner, Jeat Beadall, Robert Caird, Henry Dong.

Herb Dong, Robert Jay, David James Leask, Lawrance Archie McKinty, Norm Fred Parker, Dennis Perry, Clifford George Renfrew, George Stenning, Allen James Wickes, Jeannie Barwell, Lois Lucille Dunkley, Robert John Fennell, Robert William Hackwell, Tom Richard Hardy, Lyle Johnson, Raymond Louie, Fred Roberts Mair, Barney Peatt, Fred Victor Charles Ramsdale, Frank Victor Smith, Francis Edmond Taylor, Don Larry Wilson, June Deanna Bennett, Aileen Ruth Dyke.

Hazel Marie East, Gwendolyn Bernice Gillie, Jacquelaine Muriel Holt, Marjorie Eileen Jones, Georgina Lim, Wilma Doreen Louise Mann, Carole Elaine Mills, Beatrice Janette Schneider, Phyllis Beverly Watkins, John Charles Cummings, Gary Louis Fletcher, Alan Myles Hutchinson, Gurbachan Bhandar, Lorraine Gladys Frampton, Patricia Jean Gillings, Leona Ann Johnson, Carolyn Lee Kyle, Margaret Purvis McMunagle, Marjorie Irene Mearns, Bernice Willifred Pluym, Miriam Frances Tripp, Erne Barnett, Ken Birch, Dave Trevor Dreaper, Alvin Leonard Fry, Wilfrid Alan McHugh, Margaret Ann Blackstock.

Gladys Marie Boychuk, Barbara Frances Clark, Jaget Deenshaw, Irene Frances Foot, Mavor Louise Hancock, Marie Elizabeth Kirker, Betty June McGinnis, Jaswant Manhas, Maureen Elizabeth Moore, Valerie Barbara Warren Nicholl, Virginia Diane Roskelley, Margaret Jeanne Sippamon, Marilyn Joyce Thomas, Sophia Chan, Carolyn Patricia Dawe, Joan Marie Digman, Mavis Gray, Priscilla Wendy John, Christine Bernice Lanning, Joan Alisa McKechnie, Patricia Ann Milliken, Kathryn Morrison, Frances Margaret Pickup, Barbara Joan Salonen, Astrid Margaret Strandlie, Gay Noreen Thompson.

Beverly Ann Vye, Patricia Louise Williamson, Patricia Brown, Barbara Ann Cameron, Pamela Gayle Golby, Patricia Mary Harris, Mary Elizabeth Hoyt, Sheila James, Myrna Jean MacLean, Muriel Rose Smith, Gail Lillian Walsh, David Allen Gallo, Violet Faye Wagg, Wilma Boulton, Bernice Marion Burley, Lillian Anne Davis, Norma Maureen Graves, Dorothy Elizabeth Heryet, Carol Ann James, Kathleen Lillian Kostenuk, Cathryn Judith Potts, Mabel Elaine Stewart, Laurie Fred Austin, Robert George Pearce.

War Danger In Far East Lessens, Dulles

WASHINGTON (AP)—The United States might be willing to join in easing controls on trade with Red China in the event of a satisfactory settlement of dangerous Far Eastern tensions.

This view by officials of the Eisenhower administration became known Tuesday shortly after State Secretary Dulles reported that the hazard of war has lessened in the Formosa area.

Dulles' more optimistic view of the Far East outlook had no connection, so far as could be learned, with the reported readiness to consider softening the economic blockade of the China mainland which has been in effect since December of 1951.

The United States now bans all trade with Red China. Other friendly governments, with Americans approval, permit limited non-strategic trade—but far less than authorized under trade controls guiding shipments to Communist countries in Europe.

Th eEisenhower adminstration view, it was said, is that if a satisfactory agreement with Red China ending Far East tensions is reached, there would no longer be such a pressing need for special curbs on China trade.

Province to Pay Deficit in Funds Of Late Sheriff

The provincial government will pay a $4,063 deficit in the accounts of the late William B. McKenzie, former sheriff of Nanaimo county.

The move was approved by order-in-council. The sheriff's books showed assets of $15,614, and liabilities totalling $29,678 at his death.

A bonding company made up $10,000 of the deficit, leaving $4,063, which the government decided to pay, rather than force creditors to accept payment on a pro rata basis.

Sheriff McKenzie was found dead in his garage at his Nanaimo home in February, 1954. A coroner's jury ruled that his death was accidental.

Surgery to Remove Growth Performed Before TV Cameras

WASHINGTON (AP)—In full view of television onlookers throughout the United States, army doctors removed a growth Tuesday night from a woman's breast, analyzed it and pronounced it non-cancerous.

The dramatic public demonstration of surgery in action was in the army's Walter Reed General Hospital and the neighboring Armed Forces Institute of Pathology.

The entire process—from removal of the suspect lump to the completion of a multi-step analysis—took only eight minutes. The NBC TV cameras followed every step. The American Medical Association described the demonstration as "unprecedented."

The patient, a 25-year-old woman, remained anonymous. Hospital officials later said she emerged from the operation "very well."

The surgeon, Maj. Edward S. Bres, gave a running commentary as he cut into the woman's breast and snipped away a growth said present six weeks.

After holding the lump in front of the camera and describing its characteristics, he sent it through a pneumatic tube to the pathology laboratories, 2,000 yards away. The trip took 45 seconds.

Their patient still under anesthesia, the surgeons stood by for diagnosis. It would determine whether they would close the incision or go on to "more radical" surgery.

The cameras switched to the institute, where Capt. C. W. Delia, chief resident pathologist, put the lump through the testing process. This involved selection of a specimen from the growth, freezing it, putting it on a glass slide and then applying dye to make the cells stand out clearly.

After studying the result, Dr. Delia reported: "It's benign non-cancerous — yes, it's benign."

Then Dr. Delia placed the specimen in front of a television camera which carried the picture back to the operating room where the surgeon could see it. Dr. Bres then completed the operation.

Old Winnipeg Church Votes to Dissolve

WINNIPEG (CP) — Grace United Church, one of the oldest Protestant churches in western Canada, will close its doors June 30, but it is doing so with a protest.

Rev. W. C. Martin, church minister, announced dissolution of the congregation Tuesday. With the announcement he protested a situation in which no proceeds from the sale of the property will be handed over to re-establish the church on a new site.

The church was built at its present location in 1883 and has been a downtown Winnipeg landmark since. It will be torn down and a $4,000,000 Manitoba merchandise mart will be constructed on the property.

In 1949 the United Church of Canada made an offer to Grace church that in event of a property sale the congregation would receive half of the net proceeds. The 1,000-member congregation accepted the offer.

However, last year, following option on the property, the Winnipeg presbytery decided that the entire net sales proceeds should be placed in a trust fund for church extension projects in greater Winnipeg.

Dr. Martin said in a statement Tuesday "the action is a contravention of the pledged word of the United Church. This has been a great shock and intense disappointment to the congregation."

A resolution, passed almost unanimously by the congregation, has been sent to the general council of the United Church in Toronto and to moderator Dr. George Dorey.

It states that "we as a congregation deem it impossible . . . to assume the financial responsibility necessary for re-establishment of a new site.

"Therefore, we find it advisable to dissolve the fellowship of Grace church and terminate its services as of June 30, 1955."

The church, described by Dr. Martin as the "mother of Methodism in western Canada," was first organized in 1868. It moved to its present site in 1883 and became a United Church in the union of 1925.

Salt Spring CD In Demonstration

GANGES—A successful demonstration of rescue and first aid work was given Sunday at Salt Spring School by the Civil Defence Unit of Salt Spring Island.

The realistic accident victims were members of a team of Victoria civil defence workers, and were made up by Mrs. W. R. Humble of St. John Ambulance Brigade, Victoria. The local team, under D. Goodman, lowered a boy from the school window, rescued a person "crushed" beneath a beam, and treated fractured skull and legs. Other members of the team were Mrs. M. S. Layard, Mrs. A. E. Roddis, H. Carlin and Bob Howrad. Instructor is Mrs. V. J. Harraway.

There is evidence that beer was brewed by Egyptians of the Fourth Dynasty, some 3,000 years before the Christian era.

Don't Neglect Slipping
FALSE TEETH
Do false teeth drop, slip or wobble when you talk, eat, laugh or sneeze? Don't be annoyed and embarrassed by such handicaps. FASTEETH, an alkaline (non-acid) powder to sprinkle on your plates, keeps false teeth more firmly set. Gives confident feeling of security and added comfort. No gummy, gooey, pasty taste or feeling. Get FASTEETH today at any drug counter.

YOU MAY HAVE PIN-WORMS AND NOT KNOW IT!
Fidgeting, nose-picking and a tormenting rectal itch are often telltale signs of Pin-Worms . . . ugly parasites that medical experts say infest *one out of every three* persons examined. Entire families may be victims and not know it.
To get rid of Pin-Worms, these pests must not only be killed, but killed in the large intestine where they live and multiply. That's exactly what Jayne's P-W tablets do . . . and here's how they do it:
First—a scientific coating carries the tablets into the bowels before they dissolve. *Then*—Jayne's modern, medically-approved ingredient goes right to work—*kills* Pin-Worms quickly and easily.
Don't take chances with this dangerous, highly contagious condition. At the first sign of Pin-Worms, ask your druggist for genuine Jayne's P-W Vermifuge . . . the small, easy-to-take tablets perfected by famous Dr. D. Jayne & Son, specialists in worm remedies for over 100 years.
JAYNE'S P-W for PIN-WORMS

'55 PLYMOUTH
4-DOOR SEDAN
$2386
$499 DOWN
$14.95 per Week
Only at OLSON MOTORS

Corns
SUPER-FAST RELIEF!
Dr. Scholl's Zino-pads not only relieve pain in a jiffy...remove corns one of the fastest ways known to medical science — but also stop corns *before* they can develop! Get a box today!
Dr Scholl's Zino-pads

Simply add required liquor to Holland House Manhattan Mix and—time after time—you'll taste the mellow smoothness of a balanced drink! *Other* Holland House Mixes: Dry Martini, Tom Collins, Daiquiri, Old Fashioned, Whiskey Sour, Side Car, Bronx.

HOLLAND HOUSE
MANHATTAN MIX
Full pint—enough for 32 cocktails.
For Sale at Food, Drug and Department Stores
Write for free cocktail and canape recipes! Holland House Sales Co., Woodside 77, N. Y.
Can. Distributor:
GEO. ROGERS CO. LTD.
3277 Bloor St. West, Toronto 18

This advertisement is not published or displayed by the Liquor Control Board or by the Government of British Columbia.

ALMOST NEW
ELECTRICAL APPLIANCES
and
HOUSEHOLD FURNISHINGS
BY AUCTION — TONIGHT — 7.30
Two 14 Cu. Ft. "Coolerator" Deepfreezers, New Table-top Gas Range, Expensive Refrigerator, "Moffat" Double Oven Fully Automatic Electric Range, Lovely 9x12 British-India Rug in Chinese Motif, other British-India, Broadloom and Axminster Carpets, Hammond "Minute-Bed", ¾-Size Minute Bed, Two nearly new 2-Piece Chesterfield Suites, Chrome and Walnut Dinette Suites, Occasional Pieces, 6-Piece Walnut Bedroom Suites and other B.R. Furniture.
See Week-end Papers for Full Particulars
Night Parking for Our Customers
Maynard & Sons
SINCE 1902 AUCTIONEERS and APPRAISERS LTD.
PROBATE, INSURANCE and ADVISORY APPRAISALS
733 JOHNSON STREET 4-5921

SPECIAL OFFER!
BRAND NEW TANK-TYPE
VACUUM CLEANER
FOR ONLY
$12.95
DIAL 4-2311
For FREE Home Trial
IF YOU CAN'T PHONE WRITE

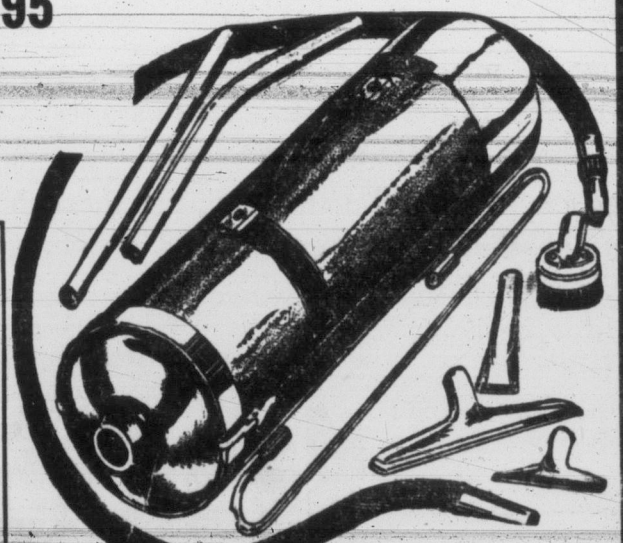

TO STATE VACUUM STORES OF CANADA LTD.
1048 GRANVILLE STREET, VANCOUVER, B.C.
Gentlemen:
I would like a Free Demonstration of a brand new tank type Vacuum Cleaner.
Name
Address (or R.R.)
Town
Prov. Tel. No.

2-YEAR GUARANTEE
COMPLETE WITH 7 ATTACHMENTS
ACT IMMEDIATELY
QUANTITIES LIMITED
Orders taken in strict rotation. To ensure complete satisfaction Vacuum Cleaners sold on demonstration only. No C.O.D. orders.

Proved Way To Stop Baldness—
Re-Grow Hair Being Shown Here

Thomas Specialist demonstrates new hair-growing method and gives a personal scalp examination without charge.

2-Day Scalp Clinic at Empress Hotel, Victoria, Thursday and Friday, June 9 - 10
HOURS: 11 A.M. TO 8 P.M.

Montreal, Que.—Good news for Victoria men and women troubled with thinning hair and baldness was announced here by The Thomas Scalp Specialists. They are demonstrating their proved method of checking baldness and growing new hair in Victoria at the Empress Hotel, from 11 a.m. to 8 p.m., for two days only, Thursday and Friday, June 9 and 10. No charge is made for admission to the clinic. Mr. D. C. Florence, a Thomas specialist with many years of experience is personally conducting the clinic.

Henry Krause was bald — Thomas re-grew his hair.

Based on 34 Years Research Mr. Florence will show what causes baldness and how science has found ways of overcoming 92% of all these local scalp ailments. He will show how the 34-year proved Thomas method quickly checks abnormal hair-fall, ends dandruff and scalp itch, and promotes the growth of strong new hair on the thin and bald spots.

All persons who come in will be entitled to a free personal consultation with Mr. Florence. No appointment is necessary. He will examine your scalp personally, without charge, and tell you precisely what you should do to prevent further loss of hair, or to make fuzz grow into strong, healthy hair.

In an interview today, Mr. Florence told of the amazing success of The Thomas Scalp specialist in promoting hair growth. He said, "More than six million Thomas treatments have been given during The Thomas' 34 years as the world's leading scalp specialists. This broad background of experience enables a Thomas specialist to immediately determine the cause of almost any person's baldness, and to prepare a treatment specifically intended to overcome that person's individual hair problem. There is no "guess-work" in Thomas treatment.

"Because The Thomas have been so successful they have expanded into 45 permanent clinics throughout Canada and the United States. When you place your hair-growing problems in the hands of this experienced, reliable, 34-year-old organization, you do so with complete confidence. You KNOW that Thomas is capable of giving you the greatest results within the shortest possible time."

Easy Home Treatment

The new Thomas method permits you to actually stop your baldness and re-grow hair in the privacy of your own home. After the Thomas specialist examines your scalp and finds out what type of treatment you need a special, individual treatment is prepared for you. All of the details are worked out—you need only to follow the easy directions at home, and before you know it your hair-fall will stop, dandruff and itch will disappear, and new hair will start to grow on the thin and bald spots. You'll be truly amazed and delighted!

Because Thomas specialists do not "guess"—you take no risk. Thomas treatment is backed by the Thomas' 34-years of integrity—as well as by their ability to produce the desired benefits. You'll be surprised, too, at the reasonable cost — only a few cents a day. Isn't a good head of hair easily worth a few cents a day to you?

Photos above show how Thomas re-grew hair for Ellen Stopl.

Free Scalp Examination

Come in today—see Mr. Florence in person, learn how baldness can be stopped, and new hair grown on your own scalp. Remember—no charge is made for consultation or advice—but the clinic lasts for only two days. Ask at the hotel desk for Mr. Florence or for The Thomas Scalp Clinc.

EATON'S... Thursday ...Dramatic Summer Dress Event One And Two-Piece Fashions

We've done it again! Here's another thrilling dress event that can't be beaten . . . hundreds of exciting dresses right at the peak of the season . . . priced 'way below usual for this important day.

Ordinary Values from 14.95 to 19.95! Each

EATON'S rounds up Summer's best-selling styles in high-priced fabrics . . . offers them at "record" low price . . . Each 8.47

Phone for It

Dial 2-7141, ask for the Order Line.
Residents of Sidney, Keating, Cobble Hill and Sooke Call Zenith 6100.

Fabrics
- cotton orlon
- 100% nylon
- cotton tweed
- polished cotton
- nylon and acetate
- crystelette
- gingham
- prints
- linens

Styles
- Fitted jackets
- Full skirts
- Printed sheaths
- Plain ¾ coats
- Full skirts with long torso
- Sheer princess
- Bare cottons
- Sheer redingotes

Sizes
- Women's sizes: 12 to 20
- Junior sizes: 9 to 17
- Half sizes: 14½ to 24½

Colours
- Summer black
- Navy blue
- Pastels
- Prints

DIAL 2-7141

EATON'S—Women's Dresses, Second Floor—Phone 2-7141

HE deserves a BIG DAY . . . JUNE 19th

Give Him a SHOPSMITH

Make this his BIG year with SHOPSMITH. It's a complete home workshop—9" saw, 12" sander, 16½" drill press, 34" lathe and horizontal drill—in one complete unit!

Giving him a SHOPSMITH is like giving yourself a room full of furniture or even a complete new room!

The appearance of Shopsmith makes it a welcome addition to any room in which it's used. It looks easy to operate—and it is! It has precision features to delight the most exacting craftsman. And there's no end to the many Shopsmith accessories available . . . including 18" jigsaw, 4" jointer, mortising attachments, precision magna dado, shaper cutters. Price of SHOPSMITH,

339.50

Down Payment 35.95, as low as 15.00 monthly.

EATON'S—Hardware, Lower Main Floor, Phone 2-7141

Give Him a Handsome

Folding Travel Alarm Clock

Here's a gift that Dad is sure to be pleased with . . . especially if he's a travelling man! Leather covered travel clocks smartly shaped in the popular folding design and covered with hard-wearing morocco leather. Jewelled movements, luminous dials and reliable alarms. Choose from attractive colours of tan, brown, green and red. Special, each **4.49**

DIAL 2-7141

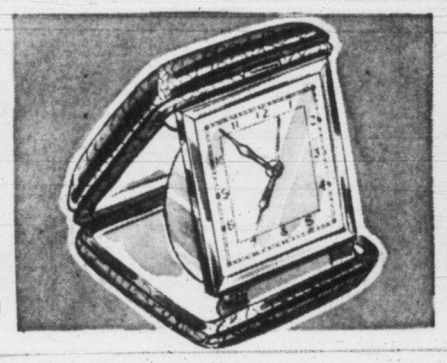

EATON'S—Watches and Clocks, Main Floor, Phone 2-7141

At EATON'S Exclusively in Victoria! Convenient PRESTCOLD Refrigerators

- Frozen Food Compartment to store small quantities of frozen foods and ice cube tray.

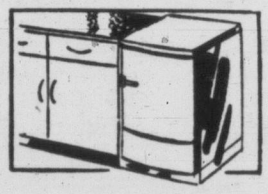

- Convenient Table Height offers additional counter space in your kitchen.

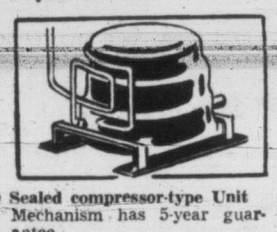

- Sealed compressor-type Unit Mechanism has 5-year guarantee.

Remember! Every Phase of Your PRESTCOLD Purchase Is Protected by the Time-Tested EATON Guarantee: "Goods Satisfactory or Money Refunded!"

COUNTER-HEIGHT TO FIT INTO YOUR KITCHEN SCHEME

Come in and see PRESTCOLD Thursday at EATON'S It's compact . . . well designed, has a place for everything!

- **Ice Cubes, Frozen Food and Ice Cream** fit into frozen food locker
- **Butter, Fats and Cheese** should be placed on upper right-hand shelf
- **Milk and Bottled Beverages** . . . the "tall" top shelf is the place for these!
- **Porcelain Liner** and porcelain table top.
- **PRESTCOLD** equipped with compressor-type unit with 5-year guarantee.

Check This EATON Everyday Low Price!

169.50 each

18.00 Down, as Low as 10.00 Monthly

EATON'S—Major Appliances, Main Floor, House Furnishings Building, Phone 2-7141

It Pays to Shop at EATON'S STORE HOURS: 9 a.m. to 5 p.m. Wednesday, 9 a.m. to 1 p.m.—Phone 2-7141 THE T. EATON Co CANADA LIMITED

Weather: Sunny and Warm
Details, on Page 5

Victoria Daily Times

The Home Paper
TELEPHONE 2-3131
Circulation (to 8 p.m.)----2-3131
Classified (to 8 p.m.)-----2-3131
NIGHT
Night Editor (to 11 p.m.) 2-3135

VOL. 122, No. 133 * VICTORIA, B.C., WEDNESDAY, JUNE 8, 1955—30 PAGES PRICE: 7 CENTS SATURDAY, 10 CENTS

Old and New Meet

GHOSTS OF GENERATIONS past seemed to hover mistily over Craigflower school at the 100th anniversary of its founding today. Lady looking down at children is garbed in gown worn by Mrs. Robert Staines, wife of city's first school teacher (portrayed by Mrs. Elza Mayhew). Children are, left to right, Ken Black, Linda Temple, Jerry Mossop and Sandra Boam, all eight-year-olds, who were among those who travelled out to historic Craigflower today for centenary celebrations of oldest school building west of Great Lakes. (Times photo by Irving Strickland.)

WEST'S OLDEST SCHOOL HONORED

Souvenir Pins Given Students At Craigflower 100th Birthday

By TONY DICKASON

The young in heart of all ages descended on Craigflower School today.

For today marked the 100th anniversary of the oldest school in Western Canada still standing, a weatherbeaten whitewashed one-room affair on Victoria's outskirts — a now mute symbol of generations of youngsters now dead, and present-day oldsters who learned the three R's within the ancient walls.

Across the highway is the "new" school, opened in 1911, which resounds to the fresh voices of 266 children in grades one to eight.

Students educated in the old and new Craigflower Schools represent a fair-sized city. Conservative estimates are that 30,000 pupils have passed through the portals, taught by hundreds of teachers down through the years.

And today every pupil at the school received a neat, small gold and green pin, on which is etched a picture of the original structure, standing between two embossed pine trees. The souvenir pins were also received by the two last teachers in the old school, Mrs. Margaret N. McKillican and Mrs. W. Harding.

A celebration was scheduled this afternoon to mark the day. Folk dances on the green by pupils . . . songs . . . sports and more formal events were on the program, wtih the principal, Malcolm Dunnett, in charge.

Invited were educational, civic and government officials. Two cabinet members have a special paternal interest in Craigflower . . . Attorney-General Robert Bonner and Municipal Affairs Minister Wesley Black both have children there.

Public Works Minister W. N. Chant was representing the government officially.

Comments and congratulations were to be extended by Reeve Joseph Casey of Saanich, Greater Victoria School Board chairman, Walter P. Jeune and C. N. Chubb, manager of the Hudson's Bay Co.

The school was named after a farm in England which belonged to Andrew Colville, governor of the HBC 100 years ago.

Since Craigflower School was closed in 1939, it has become a historical monument. It was built while Victoria was a colony with a small population of fur traders, gold seekers and farmers.

PRIZES PRESENTED

John Gough, municipal inspector of schools, was to present proficiency prizes to pupils while Alex Gray, PTA president, was scheduled to present athletic awards for sport events run off in the morning.

School prizes were won by the following: Grade eight, Ann Harris, arithmetic; Carol Martin, spelling; Jim Sheard, reading and literature, and Dorothy Gray, grammar.

Grade four—Beverly Brookman, highest average; Douglas Worth, reading; Wallace Price, arithmetic, and Cynthia Caddell, spelling.

Both the Native Sons of B.C. and the Native Daughters of B.C., are interested in preserving the old school as a museum, and attempts have been made, not too successfully, in the past to raise funds for this purpose.

Beetles have damaged the structure, and repair work is needed. Also needed are improved living quarters for the curator.

Persons interested in preserving the school as a historical monument of the area can contact Fred Waller at the Pacific Club, treasurer of the Native Sons.

Peace Talks Opened In U.K. Rail Strike

LONDON (UP)—British government representatives met with leaders of 70,000 striking engineers and firemen today for the first time in an attempt to end Britain's crippling 11-day rail walkout.

The talks caused settlement hopes to rise. But Prime Minister Anthony Eden's government cautiously described them "as opening discussions" and not negotiations.

The government was reported holding firm to its position of "no cash settlement under duress." Eden has refused to "negotiate" with the striking railmen until they first call off their walkout.

It was the first direct contact between the transport commission and the strikers since the walkout began at Midnight May 31.

MONTREAL (CP)—Shipping and post office men said Tuesday that because of rail and shipping strikes in Britain nearly 500 bags of parcel post destined for that country have piled up in the Montreal post office. About 2,500 passengers bound for Canada and the United States have had their sailing plans interrupted.

The strikes caused post office authorities to refuse parcels for Britain which normally go by ship. The order, issued a week ago, first applied also to parcels destined for European countries by way of Britain. Arrangements were made to send these via France.

Index to Inside Pages

	Page
Logger Claims Campaign Funds Aided in Licence Deals	17
Early Start Out in Campbell Lake Hydro Project	17
Percy George Steps Down As PUC Chairman	17
IWA Report Expected Friday	17
Attlee, Churchill "Sign On" Together	2
Edmonton Air Crash Kills Five	29
Liberal, CCF Leaders Try Ontario Comeback	6
Death Ordered For Second Time in Love Slaying	13
Duncan Authorizes "Courtesy Parking" For Tourists	16
Windsor Ford Men Ask Guaranteed Wage	3

Ask the Times 17	Entertainment 23	Roberts 17
Bridge 24	Finance 21	Sports 10 and 11
Brock 4	Home Garden 21	Walker 10
Classified 24	Island Digest 16	TV With Lee 25
Comics 22	London Letter 5	Women 18 and 19
Dr. Alvarez 5	Radio 26	Your Horoscope 27

Adenauer Accepts Bid To Talks With Kremlin

Eisenhower Certain West German Chief Won't Change Sides

(Reuters and UP Dispatches)

BONN—Chancellor Konrad Adenauer of West Germany today conditionally accepted Russia's invitation to visit Moscow for talks, an authoritative source said.

Adenauer will tell the Russians that he must first consult the Western Allies before finally accepting, this source added.

Heinz Krekeler, West German ambassador in the United States, has already sounded out U.S. State Secretary Dulles on the Soviet invitation, the source asid.

Dulles was said to have agreed to the suggestion that the invitation should be accepted in due course.

At Washington President Eisenhower today expressed his utmost confidence that Adenauer will remain faithful to the Western Allies. The president told a news conference that Russia's dramatic invitation for Adenauer to go to Moscow was a logical development following recent European events in which West Germany regained its sovereignty.

(In London the foreign office reaffirmed Britain's trust in Adenauer's loyalty to the Western alliance. The spokesman declined to comment on the Soviet invitation, but said Adenauer is "an exceedingly wise man.")

Adenauer will await formal agreement by Britain, France and the U.S. before sending his acceptance to Moscow. The next step will be for the chancellor and the Soviet government to fix a date.

The chancellor, staunch exponent of West Germany's rearmament as an ally of the West, declined Tuesday night to comment on the Russian bid. He was known to be reluctant to make such a trip because of his uncomprimising anti-communism.

But pressure from political allies and foes alike mounted for the 79-year-old government chief to accept. Political circles here acknowledge it would be difficult for him to refuse.

Eugen Gerstenmaier, president (speaker) of the parliament's lower house and a member of Adenauer's own Christian Democratic party, came out flatly "in favor of accepting the offer of the Russian government to resume diplomatic relations."

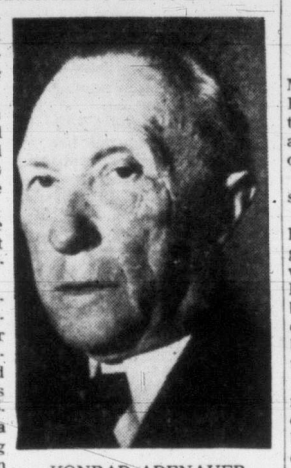

KONRAD ADENAUER
. . . sets conditions

FAURE PROBES MOLOTOV ON NEW RED BID

PARIS (UP) — Premier Edgar Faure today invited Soviet foreign minister V. M. Molotov to lunch here Thursday to explore the Russian friendship bid to West Germany. Molotov immediately accepted the invitation.

Molotov will be in Paris en route to San Francisco for the 10th anniversary of the United Nations founding.

Faure and Foreign Minister Antoine Pinay were expected to try to feel out the real reasons behind Russia's new major diplomatic offensive including Tuesday's "bombshell" invitation to West German Chancellor Konrad Adenauer to visit Moscow to discuss diplomatic and trade relations.

Key Point in Socialist Platform

The leader of the opposition Socialist party, Erich Ollenhauer, said Adenauer's reaction to the Soviet invitation would clarify whether "the federal government is really prepared to negotiate with the Soviet government over German unity." The Socialists long have demanded negotiations with the Russians.

Vic-Chancellor Franz Bluecher, who leads the minority Free Democratic party in the government coalition, said, "We must most conscientiously study whatever con serve possibly to reduce world tension." But he said government must act "only in full agreement with the powers of the Free World who have made possible the present situation."

Adenauer goes next week to the United States, where he will see President Eisenhower and State Secretary Dulles. He lunches with Prime Minister Eden in London June 19, on his way home.

The Soviet note was delivered to the West German embassy in Paris Tuesday and announced first in Moscow.

Bonn gave particular study to its mention of prospects for German reunification but found the wording "disappointingly vague."

Most leading Bonn politicians professed not to be surprised at the Russian offer.

But they were surprised it came only a month after their country had been given its sovereignty.

It is generally felt Moscow is trying to exploit the impression made on the West German republic by the conclusion of the Austrian independence treaty following Austrian Chancellor Julius Raab's visit to Moscow. Both Adenauer's government and the Socialist opposition, however, have already rejected the neutrality which Austria accepted as the Soviet price for the end of the Austrian occupation.

B.C. Welcomes Ottawa Word

Provincial government officials today welcomed news from Ottawa that a new member will be appointed to both the Supreme Court and the B.C. Court of Appeal.

Intimation of the appointments was given in Ottawa Thursday. It was also reported that judges' salaries were due to be raised by $2,500 annually.

Provision for the addition of the new judges was made at the spring session of the Legislature.

Ottawa has control of the appointment of judges, and sets their salaries. B.C. has jurisdiction over the number of judges in each court.

B.C.'s rapidly expanding economy, and increased population, has resulted in a boost in litigation. Criminal and civil cases are straining the courts.

Only one year has passed since new members were appointed to both the Supreme and Appeal Courts.

100 Believed Dead

PORTO ALEGRE, Brazil (UP)—A dispatch from Pinal to the Brazilian Meridional News Agency reported today that 100 persons were feared dead in the collapse of a huge dam.

Wonder if th' West German chancellor'll be the same once he's adenauer with Khruschev?

★ ★ ★

Don't want t' be too optimistic, but 'pears we might git some June weather in June.

★ ★ ★

Th' navy'll hev t' move over. Looks like we're goin' t' hev three silent services from now on.

'Robin Hood' Bank Bandit Pleads Guilty

Vancouver Thief Staged Bizarre $2,600 Giveaway

VANCOUVER (CP)—Robert McKay, 42-year-old "Robin Hood" bandit, pleaded guilty today to robbing the bank across the street from his home of nearly $3,000 Tuesday.

He was remanded a week for sentence.

McKay was interrupted by police in the midst of a $2,600 give-away Tuesday and charged with robbery with violence. Police recovered $2,065 from the bandit and later rounded up another $135—$40 of which had been given to a cab driver as a tip.

He was arrested Tuesday night and charged with robbery eight hours after a downtown branch of the Canadian Bank of Commerce had been held up by a lone man whose note to a teller netted him nearly $3,000.

Police said a citizen, who declined to disclose his name, told them a friend was giving away money to neighbors. Detectives checked the Robin Hood story and arrested McKay.

Just before closing time Tuesday, a smooth-working bandit walked up to bank checker Marie Kirkconnel and handed her a note saying "this is a holdup." She handed him some bills and the man walked out without arousing suspicion among the customers and employees.

He was out of the bank before Miss Kirkconnel—in a state of mild shock—pressed the alarm button.

WIRE BRIEFS

Chrysler Walkout

WINDSOR, Ont. (BUP)—A walkout of 37 men complaining of an allegedly unsafe conveyor has idled 2,700 Chrysler of Canada assembly plant workers at Windsor.

Libel Award Upheld

NEW YORK (AP) — The U.S. Circuit Court of Appeals has upheld the $175,000 libel verdict in favor of author Quentin Reynolds against columnist Westbrook Pegler and two Hearst corporations.

UBC Crew Off to U.K.

VANCOUVER (BUP)—The University of British Columbia rowing team left aboard a TCA flight for Britain today to compete for the Grand Challenge Trophy at the Royal Henley Regatta.

Utopia, U.S.A.

MADISONVILLE, Ky. (AP)—This city of 12,500 population, saying it doesn't need the revenue, has abolished property and poll taxes for this year.

Baby Give-Away

DETROIT (AP)—Willi Robinson stood on a street corner Sunday night and tried for more than an hour to give away his nine-month-old baby daughter, Darlene, police reported. He was held for investigation. The baby was returned to its

MAJ.-GEN. H. D. GRAHAM

AVM FRANK MILLER

B.C. Airman Named Deputy Defence Chief

Miller Succeeds Drury as Campney Aide; Maj-Gen. Graham to Head Army Staff

OTTAWA (CP)—Air Vice-Marshal Frank R. Miller today was appointed deputy defence minister and Maj.-Gen. Howard D. Graham was named to succeed Lt.-Gen. Guy Simonds as chief of the general staff Aug. 31.

Air Vice-Marshal Millar, 46, succeeds Brig. C. M. (Bud) Drury, 43, who resigned to become president of Provincial Transport Co., at Montreal, one of Canada's largest bus lines.

Gen. Graham, 56, is promoted to lieutenant-general effective when he takes over as chief of staff.

Lt.-Gen. Simonds, 52, was Canada's most brilliant field general in the Second World War.

Today's announcement of the shift in army command gave no reason for Gen. Simonds' retirement. It is believed that Gen. Simonds, who led 2nd Canadian Corps in the Northwest Europe campaign, wanted to keep his post but the cabinet wanted another man.

Gen. Graham, who led the 1st Canadian Infantry Brigade in Sicily and Italy, has commanded the army's Central Command with headquarters at Oakville, Ont., since 1951.

TWO OTHER SHIFTS

Two other senior air force officers were involved in shifts following announcement by Prime Minister St. Laurent of Brig. Drury's resignation.

Air Vice-Marshal Hugh L. Campbell, 46, relinquishes his post as commander of No. 1 Canadian Air Division in Europe and replaces Air Vice-Marshal Miller as vice air deputy at Supreme Allied Command headquarters in Europe.

Air Vice-Marshal Harold B. Godwin, 47, succeeds Air Vice-Marshal Campbell. He recently commanded air materiel command, the post to which Air Vice-Marshal John L. Plant was appointed after being removed from his job as chief of RCAF technical services for making controversial public statements.

Air Vice-Marshal Plant suggested in a speech in Toronto Friday that the army be abolished to provide more manpower for a bigger air force.

NATIVE OF KAMLOOPS

Air Vice-Marshal Miller, who becomes deputy defence minister August 15, is a native of Kamloops, B.C., and joined the RCAF in 1931.

Weather Break Poses Grave Flood Threat

Snow Pack At High Level

A flood threat building up in B.C.'s interior gave provincial government officials serious concern today.

Measurements of snow courses above the 5,000-foot level show "there is still sufficient snow to cause a flood hazard," officials of the water resources branch said.

The snow is slower melting this year than in the past, because of the cloudy and cold weather conditions prevailing this spring.

Officials said floods could come rushing down the Columbia, Fraser, Kootenay and Okanagan watersheds "if the snow melt becomes greatly accelerated due to a change of the weather."

They pointed out that most of B.C.'s serious floods in the past have occurred in the early days of June. This year, all major rivers are running below normal levels.

Water content of the high-level snow pack is increasing. This means it is ready to melt quickly if hot summer weather occurs.

Ottawa to Withdraw Trade Fair Support

OTTAWA (BUP)—The federal government has decided to withdraw its support from the Canadian International Trade Fair held annually in Toronto, Trade Minister C. D. Howe told the Commons today. Howe said the trade fair had not lived up to expetcations in the promotion of Canadian export trade.

PATIENCE IN NAME ONLY

Perfect Butler Loses Fortune Thieving From Dying Master

NORWICH, England (Reuters)—Patience, the perfect butler, is behind bars because of his lack of patience and his greed — two weaknesses which also lost him a fortune and a chance of becoming lord of one of England's statliest manors.

A high court judge here Tuesday sentenced 46-year-old Rodwell Clifford Patience to six years for stealing family heirlooms from his dying master, Capt. Noel Thornhill, squire and lord of ancient Diddington Hall.

"You were in a position of great trust,' the judge told the butler. "You were treated with great generosity by your master. You betrayed that trust grievously."

Patience, immaculate in a dark suit, bowed deferentially and said: "Thank you, my lord." Then he was led off to prison to ponder the loss of what his lawyer called "wealth beyond his wildest dreams."

For under Thornhill's will, the butler would have inherited vast Diddington estate in Huntingdonshire, more than £10,000 in cash, an annual income of £500 and a yearly allowance to care for the master's large wardrobe.

Thornhill made Patience the chief beneficiary under his will as a reward for 27 years of faithful service.

The two were more than just master and butler. Patience was Thornhill's friend, confidante and private secretary.

Although Patience earned only £5 a week, he was never short of money. He boasted his master had given him more than £100,000 "in one way or another." 30 cars in the space of several years, and a luxurious £10,000 home of his own.

Then to top it all, the squire told Patience about the wealth he would inherit under his will. But Patience couldn't wait for his master — for years an invalid — to die.

He began to steal family heirlooms from Diddington Hall. He teamed up with ex-convict Ellis Davies, who helped him market the stolen valuables. Davies was jailed Tuesday for three years.

Among the things Patience stole was a 400-year-old painting with a legend that anyone who tried to steal it would reap trouble.

The butler scoffed at the legend when he took the picture down off an oak-panelled wall But, unknown to Patience, Davies during questioning by police, said the butler intended stealing the painting.

Police lay in wait for Patience, stopped his car one day and caught him with the painting and other valuables from Diddington Hall.

Soon after Patience's arrest, Thornhill died at the age of 74. The executors of his will promptly had the butler disinherited.

LATE SPORT RACES

FOUR STAR FINAL

NEWS FLASHES STOCKS

Weather: Sunny and Warm
Details on Page 5

Victoria Daily Times

The Home Paper
TELEPHONE 2-3131
Circulation (to 8 p.m.)____2-3131
Classified (to 8 p.m.)_____2-3131
NIGHT
Night Editor (to 11 p.m.) 2-3135

VOL. 122, No. 133 ★★★★ VICTORIA, B.C., WEDNESDAY, JUNE 8, 1955—30 PAGES PRICE: 7 CENTS SATURDAY, 10 CENTS

ADENAUER'S KREMLIN VISIT GETS APPROVAL

Allies Satisfied W. Germans Loyal

(Reuters and UP Dispatches)

BONN—Chancellor Konrad Adenauer of West Germany today conditionally accepted Russia's invitation to visit Moscow for talks, an authoritative source said.

Adenauer will tell the Russians that he must first consult the Western Allies before finally accepting, this source added.

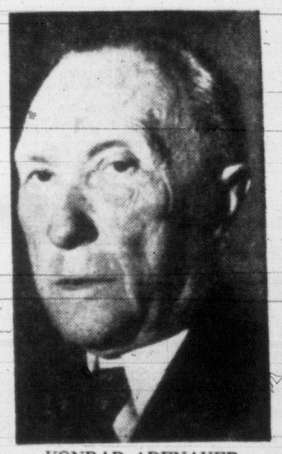

KONRAD ADENAUER
. . . sets conditions

Heinz Krekeler, West German ambassador in the United States, has already sounded out U.S. State Secretary Dulles on the Soviet invitation, the source asid.

Dulles was said to have agreed to the suggestion that the invitation should be accepted in due course.

At Washington President Eisenhower today expressed his utmost confidence that Adenauer will remain faithful to the Western Allies. The president told a news conference that Russia's dramatic invitation for Adenauer to go to Moscow was a logical development following recent European events in which West Germany regained its sovereignty.

(In London the foreign office reaffirmed Britain's trust in Adenauer's loyalty to the Western alliance. The spokesman declined to comment on the Soviet invitation, but said Adenauer is "an exceedingly wise man.")

DECLINED COMMENT

Adenauer will await formal agreement by Britain, France and the U.S. before sending his acceptance to Moscow. The next step will be for the chancellor and the Soviet government to fix a date.

The chancellor, staunch exponent of West Germany's rearmament as an ally of the West, declined Tuesday night to comment on the Russian bid. He was known to be reluctant to make such a trip because of his uncompromising anti-communism.

But pressure from political allies and foes alike mounted for the 79-year-old government chief to accept. Political circles here acknowledge it would be difficult for him to refuse.

Eugen Gerstenmaier, president (speaker) of the parliament's lower house and a member of Adenauer's own Chris-

(Continued on Page 29)

FINAL ★★★★ BULLETINS

Sixth Body Found at Scene of Crash

EDMONTON (CP)—A sixth body was discovered today at the scorched scene of a fatal air crash Tuesday 10 miles west of here.

Officials at Associated Airways Ltd., owners of the plane, said the victim was Eldon Johnston, 23, of Edmonton, a mechanic's helper.

Johnston and three other company employees were "along for the ride" when the twin-engined Lockheed 14 crashed and burned in a clearing on the Winterburn Indian reserve. (See story on page 29.)

Wartime Bomb Kills Two in Germany

HAMBURG, Germany, June 8 (UP)—A "ground contact mine" dropped by a crashing Canadian Air Force bomber in the Elbe River estuary 15 years ago caused the explosion which destroyed a German fishing cutter and its two-man crew Sunday, police reported today.

Reorganization of B.C. Police Asked

PENTICTON, B.C. (CP)—City council will ask Attorney-General Bonner to seek cabinet approval of a proposal to reorganize the provincial police force in British Columbia.

Council based its recommendation Tuesday night on a letter from the RCMP which indicated that a steep rise in police costs could be expected after June, 1957.

The proposal will also be presented to the Union of B.C. Municipalities at the group's next meeting.

Shamrock Imports Refused Transfers

Eastern imports Peewee Bradshaw and Bob Dobbie of the Victoria Shamrock lacrosse team have been refused transfers from the Ontario Lacrosse Association, under which they played last year. However, until the Canadian Lacrosse Association, with headquarters in Vancouver, rules otherwise, Bradshaw and Dobbie will be eligible to play for Victoria in league and playoff competition.

Boxing Tycoon Heads 'Garden'

NEW YORK (AP)—Jim Norris succeeds Brig.-Gen. John Reed Kilpatrick as president of Madison Square Garden under a realignment of officials announced today.

Kilpatrick, in turn, becomes chairman of the board replacing Bernard Gimbel, the department store magnate, who has resigned.

In a statement at a press conference this afternoon, it was announced also that a new corporation would be set up for the New York Rangers hockey team, with Kilpatrick as president. (See story on page 10.)

Soap Box Derby Damage Trial Ends

VANCOUVER (CP)—Judgment has been reserved on the appeal of a five-man Gyro Club committee from Trail against a $14,800 award arising from a soap box derby accident four years ago.

The money was awarded to Mr. and Mrs. Peter Chubaty and Mr. and Mrs. Bruce King. The two women suffered permanent disability when struck by a derby racer.

Peace Talks Opened In U.K. Rail Strike

LONDON (UP)—British government representatives met with leaders of 70,000 striking engineers and firemen today for the first time in an attempt to end Britain's crippling 11-day rail walkout.

The talks caused settlement hopes to rise. But Prime Minister Anthony Eden's government cautiously described them "as opening discussions" and not negotiations.

The government was reported holding firm to its position of "no cash settlement under duress." Eden has refused to "negotiate" with the striking railmen until they first call off their walkout.

It was the first direct contact between the transport commission and the strikers since the walkout began at Midnight May 31.

MONTREAL (CP)—Shipping and post office men said Tuesday that because of rail and shipping strikes in Britain nearly 500 bags of parcel post destined for that country have piled up in the Montreal post office. About 2,500 passengers bound for Canada and the United States have had their sailing plans interrupted.

The strikes caused post office authorities to refuse parcels for Britain which normally go by ship. The order, issued a week ago, first applied also to parcels destined for European countries by way of Britain. Arrangements were made to send these via France.

OVERNIGHT ENTRIES

HOLLYWOOD PARK

FIRST RACE — Five furlongs:
Karim Kansing 115, Bellegree 115
Highwire 115, Mrs. Rose S. 115
Lock 115, Pitcairn 115
Loli's Doll 115, Moon Bea 115
Lady Basill 115, Fleet Trip 115
Eve's Dream 115, Pretty Package 115
I Is Jr. 118, Foxy Boots 118
Maureen Mc 115, Dennis 118

SECOND RACE— Six furlongs:
Cobble 118, Fameskenb 118
Loch Lynnie 113, Hi Pardner 118
Union Bell 118, Best Reader 118
Reading Star 113, Wine Splash 118
Be Formal 113, Ed's Fleet 118
Blue Sniffer 113, Art La Poire 113
High Mafosta 118, Consolidate 118
Countess Lindy 113, Father's Boy 118

THIRD RACE — Six furlongs:
Trafficker 116, Father's Flash 116
Sniper Ridge 106, Refuge 116
Fastness 119, Menowgone 116
No Re-Marks 116, Fostamae 111
Brown Monk 116, Tengard 116
Miss Behave 111, Telluride 111
Resi 111, Random Pool 116
My Maggie 111, Bric Supply 119

FOURTH RACE— Six furlongs:
Threesome 118, Me To Day 115
Arrowgate 115, Waiting Game 115
Old Norwalk 115, Leterna 115
Gesticulator 115

FIFTH RACE — Six furlongs:
Jet girl 104, Khyber Queen 109
Tessa 117, Crystal Blue 117
Royal Grace 114, Earn Glory 120
Texella 106, Real Hope 111
Frosty Dawn 111, Sally Slipper 111
On The Move 114

SIXTH RACE — Five furlongs:
Your Regards 116, Sickle's Honey 116
Solid Son 119, Riggs 116
Midland Man 119, Fortuneway 119
Tall Talk 119, Fair Elm 119
Gliding Wings 119, Blen Host 119
Pat's Count 119

SEVENTH RACE —Five furlongs:
Action Jackson 116, U Knighted Way 116
Father's Poise 116, Mobile 122
Precocious 119, Scotch 122
Nuclear Power 116, Free Dough 119
Fast Sails 116, Terrang 119
Father's Risk 119

EIGHTH RACE— Mile and sixteenth:
Just Speeding 111, Trampolina 111
Minting 119, Replica III 111
Elibo 116, El's Marshall 116
Copacetic 111, Galacope 116
Indicator 116, Ravialla 111
Two Seconds 106, Revolcadero 114
Mr. Hemisphere 116, Consent 119
Galhambra 111, Nora's Watch 111

BALMORAL

FIRST RACE — Six furlongs:
Dax 111, Market Tip 120
Lomitas Time 120, Wood Run 112
Le Sabre 111, Cotton Top 111
Coat of Mail 111, Cajun Queen 106
Free Too 112, Script Bar 106
St. Reno 106

SECOND RACE— One mile:
Gammaw 114, Flag Fox 122
Springback 109, Italian Prince 116
Speedette 103, Bad Margie 112
Imperial Jay 113, Laydown 108
Teddys Review 112

THIRD RACE — 5½ furlongs:
No Story 109, Many Faults 112
Saragino 114, President Ryan 112
Corona Lark 104, Vallou 112
Antebabe 114, Could Egret 109
Kings Men 112

FOURTH RACE— Seven furlongs:
Sky Capers 108, Springlike 111
Mighty Tom 114, Cow Boy 114
Asking 114, Smugsy Wugsy 109
Big Step 115

FIFTH RACE — Seven furlongs:
French Legion 106, Intelligent 120
Ann Flynn 109, Leila Jean 109
Conns Tiger 111, Medico 120
Debbie Ann 109, Ten Lies 104

SIXTH RACE — Six furlongs:
Hi Jet 116, Sport Boots 116
Alibilt 119, Sisters Alibi 116
Weedemout 116, Valaire 122
Lowell 122

SEVENTH RACE — One mile:
Paris Fleet 109, Pasatiempo 114
Just Judy 117, Pussy Cat 113
Cullerton 115, Fair Song 110
Boston Reward 114

EIGHTH RACE— Seven furlongs:
Coffeyville 117, Mr. Boots 120
Blue Fay 117, Princita 109
Carls Abbie 109, Nells Boy 122
Lynndiane 115, Kissin Kate 109
Challcote 110, Altavar 109
Cloudy Day 122

UBC Crew Off to U.K.

VANCOUVER (BUP)—The University of British Columbia rowing team left aboard a TCA flight for Britain today to compete for the Grand Challenge Trophy at the Royal Henley Regatta.

Weather Break Poses Grave Flood Threat

Snow Pack At High Level

A flood threat building up in B.C.'s interior gave provincial government officials serious concern today.

Measurements of snow courses above the 5,000-foot level show "there is still sufficient snow to cause a flood hazard," officials of the water resources branch said.

The snow is slower melting this year than in the past, because of the cloudy and cold weather conditions prevailing this spring.

Officials said floods could come rushing down the Columbia, Fraser, Kootenay and Okanagan watersheds "if the snow melt becomes greatly accelerated due to a change of the weather."

They pointed out that most of B.C.'s serious floods in the past have occurred in the early days of June. This year, all major rivers are running below normal levels.

Water content of the high-level snow pack is increasing. This means it is ready to melt quickly if hot summer weather occurs.

SELECTIONS

HOLLYWOOD PARK

1—Fleet Trip, Foxy Boots, Lock.
2—High Mafosta, Ed's Fleet, Cobble.
3—Bric Supply, Trafficker, Fastness.
4—Leterna, Threesome, Arrogate.
5—Tessa, Satin Queen, Frosty Dawn.
6—Blen Host, Solid Son, Tall Talk.
7—Scotch, Free Dough, Precocious.
8—Galacope, Minting, Indicator.

BALMORAL

1—Lomitas Time, Market Tip, Cajun Queen.
2—Gammaw, Flag Fox, Italian Prince.
3—Antebabe, Kings Men, Vallou.
4—Mighty Tom, Cow Boy, Springlike.
5—Intelligent, Debbie Ann, Medico.
6—Alibilt, Hi Jet, Sport Boots.
7—Pussy Cat, Pasatiempo, Cullerton.
8—Mr. Boots, Cloudy Day, Nells Bof.

RACE RESULTS

HOLLYWOOD PARK

First Race—
Bugle Call (Volzke) $20.60 $10.50 $6.10
Golden Bear (Trejos) 9.70 5.90
Phoenix Flight (Shmkr) 3.60
Time .59.
Second Race—
Tony's Pie (Volzke) $145.60 $37.30 $14.50
Green Pirate (Shmkr) 12.30 3.30
Double F. Kay (Lgdn) 3.70
Time 1.00.

BALMORAL

First Race—
Head for Home (Adams) $8.20 $4.60 $3.60
Demosthenes 2nd (Green) 11.80 8.60
Roaming Oscar (Parsons) 8.00
Time 1.16 1-5.
Second Race—
North Clark (Gilligan) $27.20 $13.80 $8.00
Our Gift (Baldwin) 16.80 8.20
Fancy Deer (Burr) 4.40
Time 1.16 2-5.
Third Race—
Skippys First (Brooks) $4.60 $3.80 $2.80
Bon Zevial (Cox) 4.80 3.40
Speedy Foot (Gilligan) 3.80
Time 1.15 4-5.
Fourth Race—
Watch It Grow (Skrki) $19.40 $8.80 $5.80
Educt (Popara) 8.60 6.60
First Shannon (Burr) 5.80
Time 1.13 2-5.
Fifth Race—
Royal Bred (Jessop) $17.40 $7.00 $4.60
Dusty Blue (Cook) 3.60 3.00
Deodend (Baldwin) 3.40
Time 1.16 1-5.

Vancouver Stocks

National Exploration, showing a gain of 15 cents for the day was the heavy trader on the afternoon session of the Vancouver stock exchange. Last sale was 6,900 shares at 2.38.

Other late sales: 1,000 Beaver Lodge 77, 700 Van-Tor 83, 1,000 Northwest Ventures 36, 200 Western Potash 78, 10 Distillers Seagram 38.25, 100 Ray Rock 4.95, 2,000 Adastra 32, 1,000 Zenmac 74, 200 Sheep Creek 1.05, 1,000 Indian Mines 7, 500 Yankee Princess 71, 100 Cons. Mic Mac 2.85, 500 Sparmac 34, 500 Premier Border 8, 500 Mid-West Gas 3.40, 400 Caribou Gold 74, 125 Western Plywood $17⅞, 1,000 Cons. Northland 1.18.

Old and New Meet

GHOSTS OF GENERATIONS past seemed to hover mistily over Craigflower school at the 100th anniversary of its founding today. Lady looking down at children is garbed in gown worn by Mrs. Robert Staines, wife of first school teacher here (portrayed by Mrs. Elza Mayhew). Children are, left to right, Ken Black, Linda Temple, Jerry Mossop and Sandra Boam, all eight-year-olds, who were among those who travelled out to historic Craigflower today for centenary celebrations of oldest school building west of Great Lakes. (See story, Page 29.) (Times photo by Irving Strickland.)

Today's Baseball

NATIONAL LEAGUE

	R	H	E
Milwaukee 100 010 002 0—	4	7	1
New York 000 012 010 1—	5	14	3

Burdette, Johnson (8), Jolly (9), Vargas (9), Crone (10) and Crandall; Gomez, Grissom (8), McCall (9) and Katt.

AMERICAN LEAGUE

	R	H	E
Baltimore 011 000 010—	3	4	0
Chicago 011 000 000—	2	8	2

Byrd, Johnson (3) and Smith; Harshman and Lollar.

100 Believed Dead

PORTO ALEGRE, Brazil (UP)—A dispatch from Pinal to the Brazilian Meridional News Agency reported today that 100 persons were feared dead in the collapse of a huge dam.

Wonder if th' West German chancellor'll be the same once he's adenauer with Khruschev?

★ ★ ★

Don't want t' be too optimistic, but 'pears we might git some June weather in June.

★ ★ ★

Th' navy'll hev t' move over. Looks like we're goin' t' hev three silent services from now on.

B.C. Airman Named Deputy Defence Chief

Miller Succeeds Drury as Campney Aide; Maj-Gen. Graham to Head Army Staff

OTTAWA (CP)—Air Vice-Marshal Frank R. Miller today was appointed deputy defence minister and Maj.-Gen. Howard D. Graham was named to succeed Lt.-Gen. Guy Simonds as chief of the general staff Aug. 31.

Air Vice-Marshal Miller, 46, succeeds Brig. C. M. (Bud) Drury, 43, who resigned to become president of Provincial Transport Co., at Montreal, one of Canada's largest bus lines.

Gen. Graham, 56, is promoted to lieutenant-general effective when he takes over as chief of staff.

Lt.-Gen. Simonds, 52, was Canada's most brilliant field general in the Second World War.

Today's announcement of the shift in army command gave no reason for Gen. Simonds' retirement. It is believed that Gen. Simonds, who led 2nd Canadian Corps in the Northwest Europe campaign, wanted to keep his post but the cabinet wanted another man.

Gen. Graham, who led the 1st Canadian Infantry Brigade in Sicily and Italy, has commanded the army's Central Command with headquarters at Oakville, Ont., since 1951.

TWO OTHER SENIOR SHIFTS

Two other senior air force officers were involved in shifts following announcement by Prime Minister St. Laurent of Brig. Drury's resignation.

(Continued on Page 29)

'Robin Hood' Bank Bandit Pleads Guilty

Staged Bizarre $2,600 Giveaway

VANCOUVER (CP)—Robert McKay, 42-year-old "Robin Hood" bandit, pleaded guilty today to robbing the bank across the street from his home of nearly $3,000 Tuesday.

He was remanded a week for sentence.

McKay was interrupted by police in the midst of a $2,600 give-away Tuesday and charged with robbery with violence. Police recovered $2,065 from the bandit and later rounded up another $135—$40 of which had been given to a cab driver as a tip.

He was arrested Tuesday night and charged with robbery eight hours after a downtown branch of the Canadian Bank of Commerce had been held up by a lone man whose note to a teller netted him nearly $3,000.

Police said a citizen, who declined to disclose his name, told them a friend was giving away money to neighbors. Detectives checked the Robin Hood story and arrested McKay.

Just before closing time Tuesday, a smooth-working bandit walked up to bank checker Marie Kirkconnel and handed her a note saying "this is a holdup." She handed him some bills and the man walked out without arousing suspicion among the customers and employees.

He was out of the bank before Miss Kirkconnel—in a state of mild shock—pressed the alarm button.

B.C. Welcomes Ottawa Word

Provincial government officials today welcomed news from Ottawa that a new member will be appointed to both the Supreme Court and the B.C. Court of Appeal.

Intimation of the appointments was given in Ottawa Thursday. It was also reported that judges' salaries were due to be raised by $2,500 annually.

Provision for the addition of the new judges was made at the spring session of the Legislature.

Ottawa has control of the appointment of judges, and sets their salaries. B.C. has jurisdiction over the number of judges in each court.

B.C.'s rapidly expanding economy, and increased population, has resulted in a boost in litigation. Criminal and civil cases are straining the courts.

Only one year has passed since new members were appointed to both the Supreme and Appeal Courts.

Ottawa to Withdraw Trade Fair Support

OTTAWA (BUP)—The federal government has decided to withdraw its support from the Canadian International Trade Fair held annually in Toronto, Trade Minister C. D. Howe told the Commons today. Howe said the trade fair had not lived up to expectations in the promotion of Canadian export trade.

Chrysler Walkout

WINDSOR, Ont. (BUP)—A walkout of 37 men complaining of an allegedly unsafe conveyor has idled 2,700 Chrysler of Canada assembly plant workers at Windsor.

Menon to Ottawa

OTTAWA (BUP)—India's roving ambassador, Krishna Menon, comes to Ottawa Thursday to enlist Canadian influence in his campaign to bring the United States and Red China together over a bargaining table.

Utopia, U.S.A.

MADISONVILLE, Ky. (AP)—This city of 12,500 population, saying it doesn't need the revenue, has abolished property and poll taxes for this year.